The Irish Times.

SPECIAL EXTRA

PRICE TWOPENCE. DUBLIN, THURSDAY, NOVEMBER 6, 1924. VOL. LXVI. NO. 21,081.

IMPROVED ROADS ASSURED—See Pages 4 & 5.

THE ALL-BRITISH
STANDARD
is a thoroughly sound job, tough enough for the roughest roads in Ireland, and gentle enough for the most timid driver. Four-seaters from £244.
FREIGHT AND DUTY PAID
R. W. ARCHER & CO.,
65 LR. MOUNT STREET, DUBLIN

Births, Marriages, and Deaths (which in all cases must be authenticated), 3 lines, 20 words, 2/6; each additional line of 7 words, 8d.

Irish Times 'Phone Numbers.—Dublin—5036 and 5037; Belfast—1787; London—Central 4350. Belfast Office—139 Royal Avenue. London Office—59 Fleet Street.

ROLL OF HONOUR.
(1914-1918.)

IN MEMORIAM.

GROSS—In remembrance of Walter, Corporal, 2nd Leinsters, who fell in action near Roisel 6th November, 1917, and of his brother, Arthur, Lance-Corporal, 12th R.I. Rifles, who fell at St. Quentin, March, 1918. "Lest we forget."—R. McN.

YOUNG—In fond and ever-loving memory of Benjamin Poyntz Young, Captain, R.A.M.C., 17 Sandymount road, Dublin, died at Military Hospital, Cork, 6th November, 1916, and his sons, Charles Robert, R.A.M.C., died of wounds received at battle of Aisne 27th September, 1914; Hector Albert, Rifle Brigade, died of illness contracted on military service in France at Tidworth, 30th December, 1918.

BIRTH.

DUFFY—October 30, 1924, at "Stella Maris," Earlsfort terrace, to Mr. and Mrs. P. J. Duffy, Seapoint Cottage, Monkstown, a son.

MARRIAGES.

REYNETT and HAUGHTON—October 29, 1924, at Carbury Parish Church, by the Rev. J. S. Long, M.A., Rector of Timolin, assisted by the Rev. Paul Quigley, M.A., Rector of the Parish, William H. Reynett, Portersize House, Ballytore, second son of the late Benjamin Burton Reynett, Millview, Ballytore, to Gwendoline Elizabeth, second daughter of George Haughton, Ballindrry, Carbury.

WALKER and McMASTER—October 22, 1924, at Holy Trinity, Brompton, by the Rev. Prebendary A. Gough, Major C. E. Walker, D.S.O., M.C., Royal Artillery, son of the late Right Hon. Sir S. Walker, Bart., Lord Chancellor, and Lady Walker, to Violet, youngest daughter of the late H. D. McMaster and Mrs. McMaster.

DEATHS.

ANNOUNCEMENTS received late for insertion in this column will be found on Page 6.

BOURNE—November 1, 1924, at his residence, Berry Hill, Castle Lyons, County Cork, Attiwell Richard Bourne, aged 73, youngest son of the late Richard Bourne (12th Regiment), of Burren, County Cork, and 41 Leeson street, Dublin.

BOYLE—November 5, 1924, at the Hospice, Eva Anne, youngest daughter of Patrick and the late Elizabeth Boyle, Slane, County Meath. R.I.P. Remains conveyed by motor hearse from Harold's Cross at 3.30 to Slane Parish Church to-day (Thursday). Office and High Mass at 11 o'clock to-morrow (Friday) morning, the 7th inst. Funeral to New Cemetery, Navan, on same day 2 o'clock.

CHAPMAN—At the Rectory, Corofin, County Clare, Rev. J. H. Chapman, in his 87th year. Funeral leaves Corofin at 1 o'clock to-day (Thursday) for interment in Maryborough at 11 o'clock to-morrow (Friday).

HARGADON—All Souls' Day, 1924, at his residence, Arklow road, Gorey, Michael Hargadon, Postmaster, aged 51 years, fortified by the rites of the Catholic Church. R.I.P. Interred in Saint Michael's Cemetery, after High Mass and Office, on Tuesday, November 4th.

JAMESON—October 28, 1924, at his residence, 7a Esplanade, Bridlington, Yorks., suddenly, after much suffering, Ernest E. Jameson, dearly-loved husband of Eva Jameson. Deeply mourned.

KELLY—November 4, 1924, at a Nursing Home in Dublin, Helen Mary, eldest daughter of the late John William Kelly, St. Helen's, Westport. Funeral (strictly private) Kilternan Church to-day (Thursday).

LAWLESS—November 5, 1924, at his residence, Shankill, Lawrence J. Lawless, late Railway Clearing House. Funeral Little Bray Cemetery to-morrow (Friday) 3 p.m.

McCLUSKEY—November 6, 1924, at her residence, Balally, Dundrum, Anne, relict of the late Abraham McCluskey. Deeply regretted. R.I.P. Remains will be removed to the Church of the Assumption, Sandyford, at 6 p.m. to-day (Thursday). Funeral at 11 a.m. to-morrow (Friday) to Churchtown.

MURRAY—November 5, 1924, Margaret Murray, wife of late John Murray, The Nurseries, Ballinasloe. High Mass at 11 o'clock to-morrow (Friday) morning. Funeral immediately afterwards to Kilbegley.

O'CONNELL—November 5, 1924, Inspector David O'Connell, C Division, Dublin Metropolitan Police, 42 Eccles street. R.I.P. Remains will be removed from Mater Hospital to Mount Argus at 7 p.m. to-day (Thursday), 6th inst. Public funeral to Glasnevin, after Solemn High Mass at 10 o'clock, to-morrow (Friday) morning, 7th inst.

PERROTT—November 5, 1924, at 5 Farleigh place, Cork, Rebecca (Rebie), widow of the late Robert H. Perrott, and daughter of the late John J. Woodcock. Funeral private. No flowers.

RATHWELL—November 5, 1924, at Lower Fairwood, Tinahely, Thomas Rathwell, late of Banogue, aged 86 years. Funeral from Tinahely to Tubberneering, 11 o'clock, to-morrow (Friday).

ROUNTREE—September 9, 1924, at Palmerston North Hospital, New Zealand, after a short illness, Samuel Rountree (formerly of Campstown, Cootehill, County Cavan).

WATSON—November 4, 1924, at his residence, Killurine, Tullamore, John Watson, aged 84 years. Funeral, 2 p.m., to-day (Thursday) to Lynally.

ACKNOWLEDGMENT.

Mr. Middleton and family beg to return sincere thanks to all kind friends who sympathised with them in their recent bereavement.

IN MEMORIAM.

BAILEY—To the dear, ever-present memory of Lettie and Lil, much-loved infant son and only daughter of William and Florence Bailey, "Braemar," Upper Cherryfield avenue, who were called Home November 6th and 16th, 1918.
"And love and sorrow still to thee may come,
And find a hiding-place, a rest, a home."

BRENNAN—In ever-loving memory of my dear husband, John Needham Brennan, who was called Home November 6, 1923. "The righteous shall be in everlasting remembrance." Psalm cxii, 6.

GILCHRIST—Seventh Anniversary—In fond and loving memory of William Alfred, eldest son of James and Margaret Gilchrist, who was accidentally killed on 6th November, 1917.
What though in lonely grief we sigh
For one beloved, no longer nigh;
Submissive still would we reply:
"Thy will be done."

HAFNER—Fifteenth Anniversary—In sad and loving memory of my dearly-beloved husband, Frederick Hafner, 50 South Great George's street, who died 6th November, 1909. Sadly missed by loving wife and children. "Thy will be done."

O'LEARY—First Anniversary—In ever-loving memory of our dear mother, Ellen O'Leary, who departed this life 6th November, 1923, at her residence, 27 Mountpleasant Buildings, Ranelagh. On whose soul, Sweet Jesus, have mercy. Masses offered this day for the repose of her soul.
Peaceful be your rest, dear mother,
'Tis sweet to breathe your name;
In life we loved you very dear,
In death we do the same.
Inserted by her loving son and daughter.

TROUGHTON—In loving memory of my dear husband, Edward Troughton, for 26 years Headmaster of Kilkenny Model School, who fell asleep 6th November, 1923. "To live in the hearts of those we leave behind is not to die."

'Phone—276. NICHOLS' 'Phone—276.
FUNERAL AND CARRIAGE ESTABLISHMENT, Lombard street (Westland Row). Coffins, Hearses, and Every Requisite. Economy and Punctuality.

FUNERAL REQUISITES OF EVERY DESCRIPTION.
WALLER,
49 and 50 DENZILLE STREET (Merrion Square).
SALOON MOTOR HEARSE.
Private Mortuary.
'Phone—131. Wires—"Undertaker, Dublin."

MILLER & CO., BRAY.
FUNERAL DIRECTORS.
SANITATION SPECIALISTS.
SUPERIOR SALOON MOTOR HEARSES.
Orders from any part of the country attended to at once.
Wires "Collier, Bray."
'Phone, Bray 117.

RAMSAY.
Phones 1159, B.B., 491.
Florists to H.M. the King.
50 NASSAU ST.

WREATHS,
FLORAL DESIGNS.
Telegrams: Violets, Dublin.
Nurseries, Ballsbridge.

WATSON'S WREATHS.
Telegrams—"Quickness, Dublin."
Tel.—2572.
WATSON'S,
31 NASSAU ST.,
Nurseries, Killiney.

All shades of
Grey, Fawn or Brown
Dyed in 5 Days
Post to:—
DARTRY DYE WORKS,
DUBLIN

MISCELLANEOUS.

WANTED, the present address of Mr. WILLIAM BISHOP PHILLIPS, late of Kinahan and Co., Ltd., Carlisle Building, Dublin, and of 12 Clarinda Park, East, Kingstown. Address C 147, this office.

WANTED, information regarding a Mortgage dated 14th August, 1843, affecting lands of Bullock and others, County Dublin, the Lender being Thomas F. Hamilton. Reply "Z 3909, Information," this office.

LAURENCE BRADY, late of 2 Pretoria Villas, Dollymount, and 2 Upper Liffey street, Dublin, Deceased. Creditors of the above-named Deceased will kindly furnish their accounts to JOYNT and CRAWFORD, Solicitors, 1 and 2 Foster Place.

ADVERTISERS are specially requested to see that Copy for Advertisements in the Saturday issue of the "Irish Times" is sent this Office at least two days before date of publication.
THE MANAGER.

FOR SALE, in RANELAGH, by Private Treaty, Dwelling-house; 2 reception rooms, 4 bedrooms (also servant's room off kitchen), bath (hot and cold water); electric light; garden back and front; in good repair; low ground rent; lease 999 years; also household furniture.—C 360, this office.

BUSINESS Premises in Lower Mount street Wanted; Half Flat or Whole House would suit.—C 317, this office.

CONFESSIONS OF A DEALER.
SEE "WEEKLY IRISH TIMES," on Sale To-day, for Review of Mr. Thomas Rohan's latest Book.

FORD Motor Van, only used two months, perfect, 1924 pattern, £85.—Sir Valentine Grace, Bart., Monkstown.

"TAMILESE," the Tea for Flavour. Packed in ¼, ½, and 1lb Packets. Ask for it.

JOHN C. PARKES and Sons, Ltd., DUBLIN. Cross Cut and Narrow Felling Saws. Felling Axes.

MOIRA RESTAURANT, TRINITY STREET (COLLEGE GREEN). Two minutes from Trinity College. Charcoal Grill. P. NUGENT, Proprietor.

ELVERY AND CO., LTD. LADIES' RAINPROOF COATS, NEWEST STYLES. ELEPHANT HOUSE, DUBLIN, CORK, & LONDON.

BROOKS, THOMAS, AND CO., LTD., DUBLIN. ANTHRACITE HEATING STOVES. CONTINUOUS BURNING. CLEAN and ECONOMICAL. LARGE STOCKS.

"CAPITAL" Tea. The Perfect Blend. Gives an ideal Cup of Tea—but see that the word "CAPITAL" (Regd.) is on each PACKET.

OVERCOATS Turned Successfully. Booklet and Price List.—Leveson's Invisible Repair Co., Dept. I.T., St. Martin's Ct., Ludgate Hill, London, E.C. 4.

ANNE LYNCH'S TEAS

PRIMUS STOVES, Genuine, 12/6. Repairs a Speciality.—BOOTH BROTHERS, DUBLIN.

SAFETY Razor Blades re-Sharpened, all makes, from 1/- doz.; post extra.—Thompson, Cutler, Nassau street.

MONEY—The Highest Advances to be obtained in Dublin on Jewellery, Silver Plate, Furniture, and valuable Chattel Property of every description at the First Class Money Office, 85 MARLBOROUGH STREET, 85.

NUAGANE, A WONDERFUL Liquid Paint. Preserves and renews all leather articles. Is waterproof, and unaffected by the sun. Full particulars from DOCKRELL Limited, Dublin.

THOS. HENSHAW and CO., LIMITED. STOVES, RANGES, GRATES. 5-12 CHRISTCHURCH PLACE. Works—Clonskea.

CARSON'S LIQUID PAINTS.—Write for Colour Card and Prices.—Carson's, 22 Bachelor's Walk, Dublin.

INCOME TAX Recovered, Returns Filled, Super-Tax Statements prepared.—J. T. WALLACE, Expert, 10 Nassau street. 'Phone—1585.

JEWELLERY Purchased at Kelly's, 48 Fleet street (Back of Bank). Established 1798.

MIRRORS FOR SHOPS AND WAREROOMS. Samples of Framing and Prices on Application.

DOCKRELL Limited, Dublin.

PATENTS and Ideas for Domestic Utilities Wanted.—Vabest Co., Ltd., 17 Phoenix street, Charing Cross road, London.

7 INCH Flap Over Envelope Shaped Morocco Bags, Fitted, price only 7s. 6d., worth 8s. 11d. Other Bags from 1s. 11d.; Children's from 1s.; Shopping Bags from 1s. 3d.; Attaches from 1s. 11d.; Real Hide from 12s. 6d.—Fras. Smyth and Son, Chubby Umbrella Manufacturers, 75 Grafton street, Dublin.

C.Y.M.C.A., 8 Dawson street.—To-night, 7.45, Bible Class; 8.15, Lecture by R. B. Sayers on Fergus MacLagan, followed by discussion. Open to the public.

INCOME Tax Assessments Checked, Returns Filled, Claims Prepared.—Nevin and Griffin, Experts, 11 St. Andrew Street, Dublin.

LEGAL NOTICES.

SAORSTAT EIREANN.
HIGH COURT OF JUSTICE—IN BANKRUPTCY.
WILLIAM DWYER, of Cashel, in the County of Tipperary, Draper, was on the 28th day of October, 1924, adjudged Bankrupt.
Public Sittings will be held before the Court, at the Law Courts, Dublin, on Friday, the 21st day of November, 1924, and on Friday, the 5th day of December, 1924, at the hour of Eleven o'clock in the forenoon, whereat the Bankrupt is to attend, and to make a full disclosure and discovery of his estate and effects. Creditors may prove their debts, and at the First Sitting choose a Creditors' Assignee. At the Last Sitting the Bankrupt is required to finish his Examination.
All persons having in their possession any property of the Bankrupt should deliver it, and all debts due to the Bankrupt should be paid, to A. G. Hollinshead, Esq., Official Assignee, Law Courts, Dublin, to whom Creditors may forward their affidavits of debt.
W. A. T. COBBE, Deputy Registrar.
PETER M. SEALES, Solicitor, 11 College Green, Dublin.

SAORSTAT EIREANN.
IN THE HIGH COURT OF JUSTICE.
PURSUANT to Order dated 7th April, 1924, made in the Matter of the Estate of Frances Johnston, Deceased, and in a Cause "Sargent v. Young," Record No. 1923—805, the creditors of the said Frances Johnston, formerly of 63 Upper Sackville street, Dublin, but late of Elm Lawn, Dundrum, in the County of Dublin, Spinster, Deceased, who died on or about the 6th October, 1920, are on or before the 26th November, 1924, to send by post prepaid to Mr. Edward C. Jameson, of No. 182 Great Brunswick street, the Solicitor for Francis Sargent, the Plaintiff, the surviving Executor of the said Deceased, the full particulars of their claims, a statement of their accounts, and the nature of the securities (if any) held by them, or in default thereof they will be peremptorily excluded from the benefit of the said Order.
Every creditor holding any security is to produce same before the Judge at his Chambers, Law Courts, Dublin, on the 5th day of December, 1924, at Eleven of the clock in the forenoon, being the time appointed for adjudicating on the claims.
Dated this 4th day of November, 1924.
THOS. W. ELLERKER, Chief Clerk.
EDWARD C. JAMESON, Solicitor, 182 Great Brunswick street, Dublin.

Gazette Notice—Adjudication—Public Sittings.—17.
SAORSTAT EIREANN.
HIGH COURT OF JUSTICE—IN BANKRUPTCY.
PATRICK CULLEY, of 180 North King street, in the City of Dublin, Grocer and Purveyor, was on the 31st day of October, 1924, adjudged Bankrupt.
Public Sittings will be held before the Court, at the Law Courts, The Castle, Dublin, on Friday, the 21st day of November, 1924, and on Friday, the 5th day of December, 1924, at the hour of Eleven o'clock in the forenoon, whereat the Bankrupt is to attend, and to make a full disclosure and discovery of his estate and effects. Creditors may prove their debts, and at the First Sitting choose a Creditor's Assignee. At the Last Sitting the Bankrupt is required to finish his examination.
All persons having in their possession any property of the Bankrupt should deliver it, and all debts due to the Bankrupt should be paid, to A. G. Hollinshead, Official Assignee, Law Courts, The Castle, Dublin, to whom creditors may forward their affidavits of debt.
W. A. T. COBBE, Acting Deputy Registrar.
EUGENE F. COLLINS and SON, Solicitors, 19 Eustace street, Dublin.

STATUTORY NOTICE TO CREDITORS.
In the Goods of
LILY SULLIVAN GREEN, late of 186 Morehampton road, Donnybrook, Dublin, Widow, Deceased.
Notice is hereby given, pursuant to the Statute 22 and 23 Vic., Cap. 35, that all persons claiming to be creditors of or otherwise to have any claim or demand against the estate of the above-named Lily Sullivan Green, who died on the 6th day of September, 1924, are hereby required on or before the 6th day of December, 1924, to furnish particulars thereof (in writing) to the undersigned Solicitors for the Administratrix of said Deceased, to whom Administration of the personal estate of said Deceased was granted on the 21st day of October, 1924, forth of the Principal Registry, High Court of Justice (Probate), Saorstat Eireann.
And Notice is hereby further given that after the said 6th day of December, 1924, the said Administratrix will proceed to distribute the assets of Deceased, having regard only to the claims or demands of which notice shall have been given as above required.
Dated this 6th day of November, 1924.
WEBB, SCOTT and SEYMOUR, Solicitors for Administratrix, 39 Dawson street, Dublin.

TAKE NOTICE that I, JOSEPH RYAN, of Salmon Pool House, Island Bridge, in the Co. of Dublin, do intend to apply at next Licensing Sessions of the District Court to be holden in and for the County of Dublin for an Ordinary Licence to Sell Beer, Cider, and Spirituous Liquors by Retail, at and in the House 1 and 1a Sandymount Green, in the Parish of Pembroke, and County of Dublin.
Dated this 29th day of October, 1924.
JOSEPH RYAN, Applicant.
S. G. RUTHERFORD, Solicitor, 25 Bachelor's Walk, Dublin.
To the District Justice of the Co. of Dublin.
To the Superintendent of the "E" Division of Police.
The Clerk of the District Court.

DEWDROP
SHREDDED
BEEF SUET

HOODS AND SIDE CURTAINS FITTED. JOHN HUTTON and SONS, Summerhill.

10 H.P. de luxe WOLSELEY two-seater, new 1924 model. Special price.—GRAFTON MOTOR CO., 43 Grafton street, Dublin.

"RECONDITIONED" by AUTOCARS means—Body removed, chassis examined, engine, gears, front and rear axles dismembled throughout, and all worn part replaced. Result—a new car in all but price.
AUTOCARS IRELAND, LTD., 19 Chatham st., Authorised Ford and Fordson Dealers.

MORRIS One Ton Trucks, price £185.—G. A. BRITTAIN, LTD., Hatch street, Dublin.

GET a Ford Tudor Sedan, beautifully finished, for £215, ex-Cork, and enjoy the winter at home.—R. W. ARCHER and CO., 17a Wentworth Place, Dublin.

COMMER Cars create confidence, more business.—Co. Wicklow Garage and Motor Touring Co., Bray.

A RUN on an 11 h.p. STANDARD for 30 minutes will explain more to you than thousands of words. Come along.—R. W. ARCHER and CO., 65 Lower Mount street, Dublin.

"The King of GADGETS" IS THE STEVENSON JACKING SYSTEM,
which a child can operate by turning a handle. As a matter of fact, it was probably the most appreciated thing or GADGET at the Show. Drop in and see a car fitted with this inexpensive system. ONLY 7 guineas, plus a small charge for fitting.
LINCOLN & NOLAN, LTD., 57 AND 59 LR. BAGGOT ST., DUBLIN.
"WHERE SERVICE AND VALUE MEET." 'Phone—945. Wires—"Lincolan, Dublin."

VI-SPRING MATTRESS.
THE MOST COMFORTABLE MATTRESS PROCURABLE.
Sole Dublin Agents:
PIM BROTHERS, LTD., EXCHEQUER ST., DUBLIN.

ACCOUNT BOOKS
TO SUIT ALL REQUIREMENTS.
IRISH MANUFACTURE.
BROWNE & NOLAN, LTD., 41/42 NASSAU STREET, DUBLIN.

TODD, BURNS & CO., LTD.
EXTENSIVE HOUSE FURNISHING STORES. UNIQUE VARIETY. BEDROOM & DRAWINGROOM SUITES AT MODERATE PRICES.
MARY STREET, DUBLIN.

DELAFORCE, SONS, & CO.,
OPORTO.
SHIPPERS OF THE FINEST DOURO PORT WINES.
WHITE PORT WINE A SPECIALITY.

PACKING HAMPERS AND HAND BASKETS
For BUTCHERS and GROCERS now in Stock at RICHMOND NATIONAL INSTITUTION FOR THE BLIND, 41 UPPER SACKVILLE STREET, DUBLIN.

NOTED IRISHMEN.—Cash Prizes for finding their names in the Puzzle in the "WEEKLY IRISH TIMES" To-day.

WIRELESS AMATEURS should see the Special Page in the "WEEKLY IRISH TIMES" To-day. Price Twopence.

MONEY
LENT BY POST, FROM £30 TO £5,000, On Note of Hand Alone, Without Security, To Ladies or Gentlemen. Strictly private.
No charge whatever if Loan is not granted.
Apply SECRETARY,
THE CITY AND COUNTY PRIVATE FINANCE CO., LTD.,
12 SOUTH LEINSTER STREET, DUBLIN.

RAILWAYS.

MIDLAND GREAT WESTERN RAILWAY.
ROSCOMMON (CATTLE), FOXFORD AND CROSSMOLINA FAIRS,
MONDAY, 10th NOVEMBER, 1924.
On Sunday, 9th November, a Special Passenger Train will leave Dublin (Broadstone) at 10.0 a.m. for Roscommon, Foxford and Ballina (for Crossmolina), calling at Clonsilla 10.15, Maynooth 10.30, Kilcock 10.41, Enfield 10.58, Hill of Down 11.20, Killucan 11.33, and Mullingar 11.51 a.m.
M. F. KEOGH, General Manager.

HOTELS AND HEALTH RESORTS.

SALTHILL HOTEL.
THE LEADING FIRST-CLASS HOTEL.
SPECIAL WINTER TERMS.
Residents have the option of taking Meals at the Royal Hibernian Hotel.
OPEN TO NON-RESIDENTS.
Breakfasts, Luncheons, Afternoon Teas, and Dinners. Orchestra.
Salthill is one minute from train and tram, 10 minutes from Dublin, 10 minutes from Kingstown Golf Club.
Tele.—"Saltotel, Blackrock." 'Phones—189-190.

SHELBOURNE HOTEL, DUBLIN.
WINTER RATES FROM SEPTEMBER 8th.
BANQUETS AND WEDDING BREAKFASTS CATERED FOR.
Luncheons, Teas and Dinners Table d'Hôte and à la Carte.
OPEN TO NON-RESIDENTS.

JURY'S HOTEL AND RESTAURANT,
COLLEGE GREEN, DUBLIN.
RESTAURANT, GRILL ROOM, COFFEE ROOM.
Good Food. Quick Service. Moderate Charges.
AFTERNOON TEAS A SPECIALITY. ORCHESTRA.
Apply J. W. MANNING, Manager.

THE HOTEL MacDERMOTT,
HARCOURT STREET.
BRIGHT COMFORTABLE ROOMS, AND BEST FOOD AND WINES PROCURABLE, AT MODERATE TERMS. WEDDING BREAKFASTS SPECIALLY CATERED FOR.
Proprietress—A. MacDERMOTT.
Telegrams—"Exclusive." 'Phone 51414.

ROYAL MARINE HOTEL,
Dún Laoghaire (KINGSTOWN).
THE LEADING FAMILY HOTEL.
Opposite Mail Boat Pier and Station.
REDUCED WINTER TERMS.
Central Heated Lounges. Elevator.
Four Golf Clubs near. Free Garage.
Wire—"Comfort." 'Phone (3 lines)—180.
Brochure free.

KINGSTOWN.
HOTEL CARLISLE.
Magnificently situated over East Pier, commanding beautiful views of Dublin Bay, Howth. Most Comfortable. Adjacent to Golf Links. Lounge and Billiard Rooms. One minute from Station, Mail Steamers, and Baths. Afternoon Teas served in Lounge or Gardens. Open to non-Residents. Tariff on application to the Manageress. 'Phone—119.

LONDON—DEAN HOTEL, 87 Oxford street. Most Central. Lift. Night Porter. Stockrooms. Bed, Breakfast, Bath, from 8/6. Telegrams: "Teldeanho," Westcent. 'Phone: Gerrard 8710.

LONDON—TAVISTOCK HOTEL (Family), Covent Garden, W.C. 2. (3 mins. Tube Stn.), bedroom, breakfast, bath, attendance, from 8/6.

6/6 BED and Breakfast, 9/- with Dinner; gas fires.—Ritz Court Hotel, 49/50 Leinster square, London, W. 2.

BOARDING AND HOTELS.

A—WHEN in Dublin stay at Ray's, Fitzwilliam place; comfortable, moderate. 'Phone 4600. T

AT Pavilion House, 5 Gresham terrace, Kingstown—Comfortable Board Residence. 'Phone 171. T

AT Fitzwilliam House, 5 Lower Fitzwilliam street—Central; comfortable. 26 13

AT Southern Hotel, 52 Lower Baggot street, Dublin—First class catering, cleanliness, and comfort for visitors. Residential terms moderate. Proprietress Miss Sheehy. 26 30

AT Mayfair Hotel, 30 Lower Baggot street, Dublin—Renowned excellent cuisine; residential terms moderate. 'Phone 3677. T

DUBLIN—Fitzwilliam Hotel, 11 Upper Fitzwilliam street—Highly recommended; reduced residential terms for winter. 26 4

DUN Laoghaire—Hotel, near train, tram; Bed and Breakfast, £2 2/-; Late Dinner, 3/-.—H 47, Irish Times Branch Office, Dun Laoghaire. 3 E

SOUTHPORT—The Clifton, Promenade. Largest Licensed Hotel; orchestra; garage. 'Phone 641. Telegrams, "Marine." T

COALS.

COALS.
WALLACE BROS., LTD.
THIS DAY'S PRICES:
BEST ORRELL .... 52/- Per Ton.
BEST WIGAN .... 49/- Per Ton.
BEST KITCHEN .... 46/- Per Ton.
Delivered in the City.
Special discount of 2/- per ton if cash paid with order.
Small additional charges are made for delivery beyond old City Boundary, or on quantities of less than one ton.
23 WESTMORELAND STREET.
Telegrams—"Wallace, Dublin." Telephone—2929 and 3000.

GOVERNMENT NOTICES.

SAORSTAT EIREANN.
DEPARTMENT OF FISHERIES.
STATE BRAND FOR MACKEREL.
Curers who intend to cure mackerel for the American market are invited to apply to the Department of Fisheries, 3 Kildare place, Dublin, for a copy of the conditions under which the State Brand will be applied.
G8468.

SAORSTAT EIREANN.
AN ROINN IASCAIGH.
STAT-CHOMHARTHA LE hAGHAIDH MACRAEL.
Daoine go bhfuil ceaptha aca ar mhacraeil do leasú le cur ar mhargadh mheiricе cartar ortha fios a chur go dtí an ROINN IASCAIGH, PLAS CHILLDARA, 3 BAILE ATHA CLIATH, ag iarraidh cóip de sna coinníollacha fé n-ar féidir úsáid a dhéanamh den Stát-Chomhartha.
W.H.Co.

GREAT CARE IS TAKEN THAT ADVERTISEMENTS IN ALL PARTS OF THIS PAPER APPEAR CORRECTLY; BUT NO LIABILITY IS UNDERTAKEN FOR ANY ERROR IN OR OMISSION OF ANY ADVERTISEMENT, AND THE PROPRIETORS RESERVE THE RIGHT TO OMIT OR ALTER ANY ADVERTISEMENT, NO MATTER WHEN OR BY WHOM ACCEPTED.

SCALE OF CHARGES FOR SMALL CLASSIFIED ADVERTISEMENTS
(PREPAID).
12 words or under, 1/-
Every succeeding word, One Penny.
4 consecutive insertions FOR price of 3
(This concession does not apply to advertisements set in display form or placed contrary to our classification.)
Box Office address counts as three words if replies are to be called for at Head Office, or, if they are to be sent by post, or called for at any Branch Office, as four words. Postage extra.
Advertisements not prepaid are charged at a minimum of 5/- per insertion.
Publication of these advertisements is not guaranteed on any particular day.
TRADE AND "MATRIMONIAL" ADVERTISEMENTS IN THESE COLUMNS 1/- PER LINE.
SITUATIONS VACANT.
ORIGINAL testimonials should not be enclosed with replies to advertisements.
(23/9/'24)

IRISH TIMES, LTD.,
WESTMORELAND STREET, DUBLIN.
Telephone Nos.—5036, 5037.
BRANCH OFFICES—
BELFAST—139 Royal Avenue ......'Phone 1787.
CORK—33 Marlborough Street ......'Phone 655.
LONDON—59 Fleet Street, E.C.4 ......Central 4350.
MANCHESTER—24 Market Place ......City 3084.
GLASGOW—64 Gordon Street ......Central 54.

LOST AND FOUND.

LOST, Tuesday, 28th October, between Dublin and Flatheane, a Spare Wheel. Finder rewarded. Apply C 197, this office. 3 E

LOST, Rosebud Mollets, 1st November, between Glenageary and Dalkey, gold case; information gratefully received.—Mansfield, Dalkey. 4 D

LOST, String of Ciro Pearls, between Blackrock, Monkstown, Kingstown, on Saturday, 1st November. Reward 5 Frankfort terrace, Blackrock.

LOST, Tuesday, Bunch of Keys, vicinity Rathmines, Kenilworth Park. Please return Smith, 24 Merchants' quay.

LOST, three Keys on ring, Sunday last, vicinity Phibsborough or Dorset road.—C 442, this office.

LOST, "Eversharp" Pencil (keepsake). Finder rewarded; 7 Leeson Park avenue. 5 E

LOST, vicinity Rathmines, Tuesday, Silver Mounted Umbrella, black cord. Reward.—Gleeson, Dartry road.

LOST, Black Cocker Pup; last seen Belgrave square. If returned to Northcote, Temple Gardens, reward given.

£2 REWARD—Lost single stone Diamond Ring between Dame street and Leeson Park or on Clonskeagh tram.—3 Northbrook road.

SITUATIONS VACANT.

BESPOKE Tailoring—Branch Managers required; first class window dressers essential. Apply, letter only, Superintendent, 1 Elm Park avenue, Ranelagh. 3 E

CITY Merchants require at once Protestant Youth, age 14 to 16; state salary and references.—C 266, this office. 4 D

CHRISTIAN Lady as Matron in Rescue Home, Dublin; good salary; medical experience preferable, but not essential.—C 320, this office.

CITY Protestant Church requires man and wife as resident Caretakers and Cleaners; must be capable and hard working; man only required on Sundays, etc.—C 376, this office.

DEMOBILISED Soldiers and Beginners—Your living guaranteed. Start your own Drapery Business; little capital required. Write for catalogue and advice.—H. Levaine, Dept. G., 143 Houndsditch, London, E.1. X

DRAPERY Sales—Wanted, Assistants for Underclothing and Children's Departments (temporary).—Lanigan, Upper George's street, Dun Laoghaire.

EXPERIENCED Shorthand Typist (Protestant); Land Agency experience preferred; state salary expected.—C 278, this office. 4 F

GLOVES, Hosiery, Haberdashery—Wanted immediately for good Southern town, good Saleswoman and Stockkeeper; state references, religion, salary. Address "Z 3813, Saleswoman," this office. 3 E

IRONMONGERY and Hardware—Wanted immediately, an experienced Assistant (temporary) for good House in Midland provincial town. Address, with copies references, state age, salary, etc., "Z 3895, Assistant," this office. 4 F

LADY Help Wanted (Protestant), quiet, comfortable home, County Armagh, no servant, family four; fowl; state references, age, salary expected. Address "Z 3803, Help," this office. 2 D

LADIES' Hairdressing—Young Lady required, Face Masseuse, Manicure, and Waving; good wages to suitable applicant. Apply, between 6.30 and 7.30, Maison Maria, 52 Dawson street (entrance Duke street).

LEARN to Write Advertisements at the Dixon Institute of Advertising, the original and still dominant British School; £10 per week can be earned. Write for particulars of Free Scholarship offer to Dept. 6, Dixon Institute, 195 Oxford street, London, W.1. X

LADY Help (Protestant) Wanted, suburbs (Harcourt street line), experienced with children; state salary expected, send copies references.—C 434, this office. 5 E

LADY (Protestant preferred) Wanted afternoons, take charge children, aged 2 and 3; Kenilworth area.—C 455, this office. 5 A

MILLINER (Practical) required, Protestant, provincial town. Address, stating experience and salary (indoor), "Z 3860, Milliner," this office. 4 F

NOTED Irishmen—Cash prizes for finding their names in the Puzzle in the "Weekly Irish Times" to-day. 4 F

OCEAN Liners—Beginners as Stewards, Stewardesses, Clerks. Write Cook, Ship street, Brighton. 8 31

SEXTON Wanted, County Tipperary; must be Church of Ireland, with children for school; £30 to £40, with small cottage, offered; give references and children's ages. Address "Z 3726, Sexton," this office. 8 31

SHOP Assistant—Wanted, smart Saleslady for high-class retail business; must be good appearance; splendid opportunity for suitable girl; state experience, age, salary expected.—C 109, this office. 3 E

TO Win Dancing Competitions, study the Expert's advice in the "Weekly Irish Times" to-day. Price 2d.

WORKING Man requires respectable Protestant Woman, Housekeeper, two children, over 9 years; state age. Address "Z 3799, Housekeeper," this office. 1 D

WANTED, a competent man for General Drapery at once; state experience; give copy reference and salary (indoor or outdoor). Address "Z 3818, Man," this office. 3 E

WANTED, experienced Salesman (Protestant) for Manchester Department; state experience, salary (indoor). Address "Z 3835, Salesman," this office.

WANTED, Lay-out hand and Draughtsman, or young person to train as such; state terms.—C 251, this office.

WELL known Dublin Printers want Assistant, under 30, to interview customers, plan work for factory, supervise outdoor salesmen's orders, and assist manager generally; printing and allied business training essential; must not be afraid of work, state experience and salary to C 275, this office. 4 D

WIRELESS—Competent Salesmen required to Sell Standard Goods on generous commission.—The Grafton Stores, Grafton street, Dublin. 4 D

WANTED, superior young Protestant as Mother's Help, capable of duties and well recommended.—C 314, this office. 4 D

WANTED, a competent Miller to run and manage an Oat Meal Mill in Westmeath. Address "Z 3870, Miller," this office. 4 B

WANTED, Clerk for Builder's Office, city, with good knowledge of estimating.—C 417, this office. 5 A

WANTED, a Claims Clerk, with experience of accident claims, particularly motor. Please apply to the General Accident Fire and Life Assurance Corporation, Ltd., 60 Dawson street, Dublin, giving age, qualifications, etc. 5 X

WANTED, Clerk in Wholesale Wine and Spirit Business. Address by letter "Z 3897, Clerk," this office. 5 A

WANTED by Wholesale Bond Warehouse, smart, educated Boy, age 16 to 17, to learn the business.—C 345, this office.

WANTED by a leading Dublin firm, a Boy (or Clerk) to take charge of Land Purchase and Conveyancing cases and help with drafts; salary £5 and state time.—C 459, this office. 5 A

WANTED, a Junior Clerk, with some experience, for Commercial Office in Kingstown; applicant must state age, experience, salary required, and references.—C 490, this office. 5 A

WIRELESS Amateurs should see the special page in the "Weekly Irish Times" to-day. Price 2d.

YOUTH required, Junior Assistant, Optical Room, Belmont, Dublin; highest references required.—Apply C 248, this office. 5 F

MONEY, PARTNERSHIPS, ETC.

A LOAN from £10 upwards can be had; reasonable interest, long terms; Dublin only.—C 85, this office. 78 18

CAPITAL required by Established Company in Multiples of One Hundred Pounds, Five Hundred Pounds Director; total required, Two Thousand Pounds; splendid prospects and opportunity. Full particulars on application to genuine applicants.—C 209, this office. 3 E

EX-MILITARY and R.I.C. Pension Vouchers Cashed without delay at 32 South Frederick street, Dublin. 12 29

LOANS—The Commercial Union Loan and Discount Co., Ltd., 57 Middle Abbey street, Dublin, grant Loans. Apply to Manager. 26 21

LOANS advanced on own note of hand, city or country. Call, or write, W. Watson, 3 Hawkins street, Dublin. 15 31

LADY requires Lady Partner in established Office; capital required £200; terms: 12½ p.c. interest paid on same, with progressive salary, starting £1 weekly; capital repayable in one year if required; office hours 11 to 5.—C 261, this office. 4 D

£5 TO £500 Advanced privately on approved personal security of borrower at an extremely low rate of interest; loan can be repaid by small instalments to suit. Call or write for particulars, R. Freeman and Co., 1 Garfield street, Belfast. 26 2

HOTELS AND RESTAURANTS. OFFICIALS, SERVANTS, ETC.

POSITIONS VACANT.

DAY Porter Wanted. Apply Power's Hotel, Kildare street. 4 D

EXPERIENCED Page Boy required for Dublin hotel. Apply, stating full particulars, to C 451, this office.

FIRST Class Hotel Cook required, suburb. Apply, personally, Irish Times Registry Office. 5 E

WANTED, smart, experienced General, small hotel; wages £30. Apply 56 Upper Georges street, Kingstown. 4 D

WANTED immediately, experienced Night Porter. Apply, with references, Victoria Hotel Co., Cork. F

EMPLOYMENT WANTED.

GOOD Cook; hotel preferred; long experience; good references.—C 418, this office.

WAITRESS disengaged; London experience; excellent references; hotel or restaurant.—C 366, this office. 5 E

REPRESENTATIVES WANTED.

ACTIVE Agents Wanted to Sell Private Xmas Cards. Good spare time agency for making money. No outlay. Beautiful free sample book sent on application. Highest commission. Valuable Prizes.—J. Renshaw and Sons, Dept. 34, Accrington. 12 27

AGENTS Wanted, whole or spare time, best agency going, no risk, particulars; also pocket rubber stamp of your name and address, free.—Rickfold, Ltd., Snow Hill, London. 8 1

AGENTS required by important Scandinavian Manufacturers of Iron Goods, including Horse Shoes and Nails. Write, stating terms, etc., to Z. M. 822, care Deacon's Advertising Offices, Leadenhall street, London. 5 X

IMPORTER of valuable Speciality Lines—Cash Registers, Bacon Slicers, etc.—is open to appoint Salesmen and District Agents; commission basis; prices competitive; complete service and guarantees. Reply, with qualifications (confidential) to Box No. 1526, Irish Times Branch Office, Belfast.

REPRESENTATIVE Required for S. and S.-E. journey, Fancy Goods, Light Hardware, etc.; state reference and experience.—C 211, this office. 3 E

TRAVELLERS Wanted; connection among Grocers essential. Full particulars to C 396, this office.

TRAVELLER Wanted by a Southern Firm for the West of Ireland, with good connection in the wholesale grocery, tea, and liquor trade. Apply, stating experience, etc., to Box 916, Irish Times Branch Office, Cork. 5 A

WANTED by a Firm of Builders' Merchants a Traveller and Collector for City; liberal salary to energetic young Man; reply in confidence.—C 90, this office.

WANTED, Typewriter Salesman to sell Corona Typewriters in Dublin and district; salary and commission; must have typewriter experience.—C 307, this office. 4 E

AGENCIES AND SITUATIONS WANTED.

ENERGETIC young Man desires position as Traveller, at present engaged; Confectionery line preferred.—C 382, this office. 5 E

YOUNG Gentleman wishes to hear of position in city, Travelling experience, Sweet or Grocery line.—C 436, this office. 5 A

LEGAL APPOINTMENTS.

DUBLIN Solicitor requires smart Office Boy. Reply, stating reference, experience, and wages expected, C 19, this office. 1 D

JUNIOR Law Clerk (experienced) desires situation; understands Probate and Sessions work, Bookkeeping, Rental Accounts, Shorthand, and Typewriting; good references; Protestant, abstainer. Address "Z 3889, Clerk," this office. 5 E

SMART Junior, registry and general, Wanted by Dublin Solicitor; state experience, wages, reference.—C 155, this office. 3 E

LEGAL CONTINUED.

WANTED for country Office, Tirconaill, experienced Managing Clerk or Assistant Solicitor, view to Partnership.—C 146, this office. 3 E

WANTED, Volumes Irish Law Times, bound or unbound, for years 1922 and 1923. State price to Goodbody, Solicitor, Tullamore.

WANTED for Dublin Solicitor's Office, Clerk, with thorough knowledge of High Court and Land Commission practice, estate duty, accounts and costs. Reply, stating salary required and experience, C 455, this office.

MEDICAL APPOINTMENTS.

A QUALIFIED Dental Surgeon has Vacancy for an Apprentice.—C 153, this office. 3 E

A VACANCY occurs at the Modern Pharmacy, 6 Merrion Row, for an Apprentice, Prelim.; fee; outdoor. 4 D

DENTAL Mechanic, experienced gold, vulcanite worker, seeks post; moderate salary.—C 180, this office. 3 E

NURSE Attendant, disengaged, Care Invalid; well recommended.—C 422, this office.

REGISTERED Druggist Wanted, city; state salary, copies references, etc.—C 249, this office. 4 F

STRONG, healthy Girl wishes post at anything to Doctor or Dentist; Belfast or Dublin. Address "Z 3899, Girl," this office.

YOUNG Girl Wanted as Nurse Companion for old lady and other light duties, Dublin district; wages £2 monthly.—C 10, this office. 31 A

TUITIONS AND SCHOLARSHIPS.

ALL Professional and University Prelims., Oral and Correspondence. Success lists free.—McGUIRE'S COLLEGE, Sackville street, Dublin. T

EXPERIENCED Kindergarten Mistress, N.F.U. Diploma, desires post January, non-resident, in or near Dublin.—R O 1273, Irish Times Branch Office, Rathmines. 2 D

EXAMS.—Preliminaries, Entrance Universities, etc.—Mr. W. Irvine, B.A., 6 Mountpleasant square, Ranelagh. 4 F

GOVERNESS, R.C., experienced; highest qualifications; secondary programme, including music, singing, and dancing; superior references. Address, stating salary, "Z 3796, Governess," this office. 1 D

GOVERNESS, disengaged (experienced), teaches music, French, needlework, and the usual English subjects. Address "Z 3896, Governess," this office.

LADY highly recommends Governess (Protestant); usual subjects, music; country; now or after Christmas; state salary. Address "Z 3866, Governess," this office. 4 F

LADY Graduate, experienced, desires Non Resident Post, January; English, Latin, History, Literature.—C 410, this office. 5 A

NURSERY Governess (Protestant gentlewoman) disengaged; not musical; needlewoman.—416, Irish Times Branch Office, Ranelagh.

NOTED Irishmen—Cash prizes for finding their names in the Puzzle in the "Weekly Irish Times" to-day. 4 F

SHORTHAND, Typewriting, Bookkeeping, etc.—Metropolitan College (Gillespie's), 100 Lower Mount street. 'Phone 3055. T

SHORTHAND, typewriting, trial—Personal Tuitions, mornings or evenings; rapid results.—Murphy, 16 Appian Way. 12 27

TO Win Dancing Competitions, study the Expert's advice in the "Weekly Irish Times" to-day. Price 2d.

WIRELESS Amateurs should see the special page in the "Weekly Irish Times" to-day. Price 2d. 4 F

YOUNG Lady as Nursery Governess to child aged about 7; well educated; Protestant; North preferred.—C 73, this office. 3 E

YOUNG Girl (Protestant) wishes post as Nursery Governess; never out before; fond of children; teach first lessons. Address "Z 3836, Girl," this office. 4 D

GOVERNESSES AND TUTORS WANTED.

AGENT FOR GOVERNESSES AND SCHOOLS, Miss Ballingham Todd, 5 Grafton st., Dublin. Advises parents and Managers. Tel. No. 5258. T

A PARTNER required (Protestant), Preparatory School; good prospects. Address "Z 3765, Partner," this office.

A NURSERY Governess, R.C., Wanted, Dalkey, all duties, three children, 8, 7, 4 years; a trustworthy, experienced person, nicely educated, and refined; first class references only.—C 276, this office.

FEMALE Teacher (Protestant) for N.S. in country town, possibility of minimum average, otherwise salary of £135 guaranteed; candidates for Training College last year might apply. Address "Z 3891, Teacher," this office.

GOVERNESS required for three girls, eldest 15, Co. Wicklow; state age and copies references. Address "Z 3916, Governess," this office. 5 E

LADY requires Nursery Governess (Protestant), give first lessons and help generally; maids kept; state salary expected, give copies references.—C 435, this office. 5 X

NURSERY Governess Wanted immediately for Bristol, Protestant gentlewoman; highest references given and required; good salary.—C 324, this office. 4 D

PIANO Teacher Wanted, Bray; two children, aged 10 and 12; terms.—C 392, this office. 5 A

WANTED, good Banjoist to teach Musical Selections, with second banjo or piano.—C 341, this office. 5 B

EMPLOYMENT WANTED.

A LADY does all kinds of Sewing and Dressmaking, by the day 2/6, or at own house; good reference.—R O 1286, Irish Times Branch Office, Rathmines.

COMPETENT Lady Bookkeeper and Typist, Protestant, well versed in office routine, desires engagement. Address "Z 3849, Bookkeeper," this office. 4 F

COMPANION Housekeeper to elderly or invalid lady, thoroughly experienced, I.C.—C 441, this office.

COMPANION Help—Lady, I.C., disengaged; active, useful; no cooking; good references. Address "Z 3911, Help," this office. 5 A

DRESSMAKER wants Work, ladies' houses; experienced; well recommended.—988, Irish Times Branch Office, Baggot street Bridge. 4 F

DISBANDED Constabulary Sergeant, young, total abstainer, wants Position of Trust; city.—C 413, this office. 5 E

EDUCATED Protestant Youth, age 18, trained Bookkeeping, desires vacancy, any office; would give first three months free. Address "Z 3788, Youth," this office. 1 D

GENTLEMAN, long, first class experience Motor Trade, seeks engagement as Manager or Salesman; held similar positions; highest references.—C 150, this office. 3 E

The 'RETWIN' OVERCOAT
Price 50/-
J. H. WEBB & CO., Ltd., Sole Makers.

We are the Sole Makers of this Famous Coat.
It is made of IRISH FRIEZE, double breasted, button two, outbreast pocket, half belt at back, with inverted pleat, velvet collar, and lined throughout.
It is made to stand all weathers, and is vastly superior in quality and appearance to any offered for the same money.
In point of economy it represents the Very Best Purchase.
J. H. WEBB & Co., Limited, Manufacturers.
Head Warehouse: CORNMARKET, DUBLIN.
Branch Depots: 56 Henry St., Dublin; 23 Sth. Gt. George's St., Dublin; 25 Upper George's St., Dun Laoghaire.
Clothing Works: St. Augustine Street, Dublin.
N.B.—Will send post free and return cash if the Coat is not approved of.
J. H. WEBB & Co.
(Established 1805). LIMITED.
CORNMARKET, DUBLIN.

CORNS
ROYAL MAIL CORN CURE
Safe—Quick—Comfortable
7½d & 1/-. —— Post 2d extra.
Get it at
Hayes, Conyngham & Robinson
The "Rexall" Chemists. (Ltd.)
12 Grafton St., Dublin & Branches

EMPLOYMENT WANTED CONTINUED.

GROCERY and Provisions—Assistant, Protestant, wishes position, country or provincial town; excellent references; would prefer Six Counties; can give security; would require interview. Address "Z 3877, Grocery," this office. 4 F

HARDWARE, Motor and Cycle—Young Man, 7 years' experience of above, wishes to hear of vacancy; highest references.—C 359, this office. 4 F

HIGHLY educated young Man (21) requires position in City Office; fully competent in bookkeeping and business methods; highest references; state salary.—C 390, this office.

LEDGER Clerk, years' experience, presently disengaged; highest testimonials.—C 33, this office. 2 D

LADY Graduate, Bachelor Commerce, seeks position, Office Work or Teaching.—C 148, this office. 3 E

LADY (experienced), would do Secretarial Work for Dentist, attend surgery, morning hours.—C 416, this office. 5 A

MATRON, Protestant Evangelical, is open to engagement; nine years' experience of work amongst women and girls; highest references.—C 380, this office. 5 A

PARENTS of Protestant Boy anxious to hear of Clerkship; security if necessary. Address "Z 3789, Clerk," this office. 1 D

RESPECTABLE, intelligent man, highest testimonials, wishes position as Caretaker, flats or offices, attend door, telephone, make himself generally useful. Apply C 260, this office. 4 F

RESPECTABLE, well educated Youth (17) would like to hear of vacancy as Clerk; good references.—C 389, this office. 5 E

SEWING, Mending, Darning, Knitting; moderate.—R O 1290, Irish Times Branch Office, Rathmines. 5 E

USEFUL Help, all duties, cooking, shopping; indoor or daily.—C 437, this office.

VERY respectable, trustworthy, young Lady, R.C., seeks position as Companion Help; experienced needlewoman; comfortable home more essential than wages. Address "Z 3908, Lady," this office. 5 A

YOUNG Girl seeks position Bookkeeper and office work; butcher shop preferred.—H., Wilde's Office, Bray. 3 D

YOUNG Gentleman desires post as Accountant or Secretary with good firm; twelve years' experience; good references.—C 131, this office. 3 E

YOUNG Man, 23, own motor cycle, would Collect Accounts or do Ledger Work; 7 years' office experience.—C 86, this office. 3 E

YOUNG Protestant Useful Help wishes post immediately in small family; good references; in or near Dublin preferred.—R O 1278, Irish Times Branch Office, Rathmines. 3 E

YOUTH, leaving business College, desires position as Clerk; knowledge of shorthand and typewriting. Apply to 9 Ovoca road, South Circular road, Dublin. 4 D

YOUNG Man, 8 years' experience Grocery and Hardware, seeks position as Charge Hand or Manager; excellent references.—C 372, this office. 5 A

YOUNG Lady, 32, seeks position as Companion, town or country.—C 430, this office.

YOUNG Lady, 32, seeks position as Bookkeeper; Colonial experience.—C 429, this office.

YOUNG Lady wishes to hear of vacancy in high class Confectionery, Sweets.—C 454, this office.

CALENDARS AND XMAS CARDS
FOR FOREIGN POST.
BIGGER SELECTION THAN EVER.
Combridge Ltd.
18 and 20 GRAFTON STREET.

HORSES.

Wires—"Sewell's, Dublin." Telephone—674.
SEWELL'S, DUBLIN.
AUCTION AT THE REPOSITORY ON THIS DAY (THURSDAY),
Commencing at Two o'clock.
60 LOTS HUNTERS, HARNESS HORSES, PONIES, TRAPS, HARNESS, Etc.
SEWELL, SON & SIMPSON (LTD.)
AUCTIONEERS.

MALE SERVANTS WANTED.

GAMEKEEPER, Trapper Wanted, single; active; state age, wages expected, etc.; live in; send copies discharges.—Blake Kelly, Ballymoe. 1 D

GROOM Wanted to look after small Stud of Hunters; able to break and school young horses, care motor car; send copies of last two discharges and state wages expected.—O'Rorke, Bermingham, Tuam. 4 F

GAMEKEEPER, etc.—Wanted immediately for Lord Francis Hope's Estate, Castleblayney, a really steady, hardworking Man, who will trap down rabbits closely and fish the lake for eels and pike; good house in centre of place. No application considered unless thoroughly steady and energetic, stating terms and sending copies testimonials. Address "Z 3805, Gamekeeper," this office. 2X

HERD and Yardman Wanted; must be a good milker, understand cows calving, ewes dropping; state age, experience, religion, and wages expected. Address "Z 3807, Herd," this office. 2 D

STABLEMAN-Groom—Wanted immediately good steady married man, able to clip and trim, ride, etc. Apply, first instance, only by letter, enclosing last two papers to "Z 3868, Stableman-Groom," this office. 4 F

WANTED, experienced Groom, married, light weight. Blackwood's, 41 Lower Mount street.

STEWARDS AND GARDENERS WANTED.

GARDENER Wanted; able to drive motor, and some knowledge running repairs; not under 30. Send copies testimonials to C 60, this office. 1 D

MALE SERVANTS DISENGAGED.

A YOUNG Couple seek situations together; Husband make himself generally useful, milk; Wife plain cook; both experienced; highest references; disengaged now.—C 350, this office.

EMPLOYERS, try Ferguson's Registry, Carlow, for excellent Farm Labourers, Herds, Generals, Milkers, etc.; married or single. 4 F

GENERAL Man, married; care cattle, horses, milk; lodge house provided; highly recommended.—C 26, this office. 2 D

GROOM, experienced all branches, bloodstock, stallions, hunters; train; useful other ways.—Graham, Collinstown, Mullingar. 4 F

CONTINUED ON PAGE 2.

McBirney & Co.'s
Notable Value in
Winter Warm Clothing
Immense Stocks of these goods were purchased in anticipation of the recent advance in Woollens, whereby Special Advantages can now be offered to Customers. Every item reliable and best of its class.

Notable Value in Ladies' Hosiery
Ladies' New Wide-ribbed Marl Mixture Stockings, good wearing quality, with double heels and toes; colours, Nigger/White, Grey/White, Coating/White. Special Value per pair 2/6
Ladies' Winter Weight All-Wool Black Cashmere Stockings, seamless feet, full fashioned legs; reliable wear. Per Pair... 2/11
Ladies' Pure Wool Jumper, with long sleeves, round neck, collar and pockets, in new fancy colourings, Saxe/Fawn, also Black/White. Exceptional Value 10/6
Ladies' Fine Pure Wool Spencer House Coats (as sketch), with pockets, full fitting and good shape, in pretty mixed colours, Coral/Putty, Persian/Putty, Putty/Nigger, also Black 7/11

Gents' Hosiery
Gents' Winter Weight All-Wool Socks, in Heather Mixture and Lovat shades. Nice soft warm quality. Irish manufacture. Per Pair 2/6
Gents' Pure Wool Natural Unshrinkable Undervests, winter weight. Full men's size. Each 10/6
Pants, each 11/6
Gents' Heavy Wool Cardigans, in smart Marl mixtures. Colours: Fawn, Nigger, and Grey. Nice quality ... 19/6

Notable Value in Gloves
Ladies' Tan, Mole, and Nigger Antelope Gloves, wool lined, fur top. Per Pair 6/11
Ladies' Brown Fur-back Gloves, exceptional value, grand for winter wear. Per Pair ... 14/11
Ladies' 2-Button Washing Chamois Gloves, in Natural and White, perfect fitting. Per Pair 3/11

Notable Value in Gentlemen's Shirts.
Exceptional Value—Gentlemen's Winceyette Pyjama Suit, in nice stripes, full cut. Per Suit... 5/11
Union Flannel Day Shirts, mixture wool and cotton, unshrinkable; recommended for wear, neat stripes 10/6
Flannelette Night Shirts, grand for winter wear, prevent chills; full cut 6/11
McBirney & Co., Ltd., Aston's Quay, Dublin

SMITH & PEARSON'S
NEWCOMEN FIELD GATES

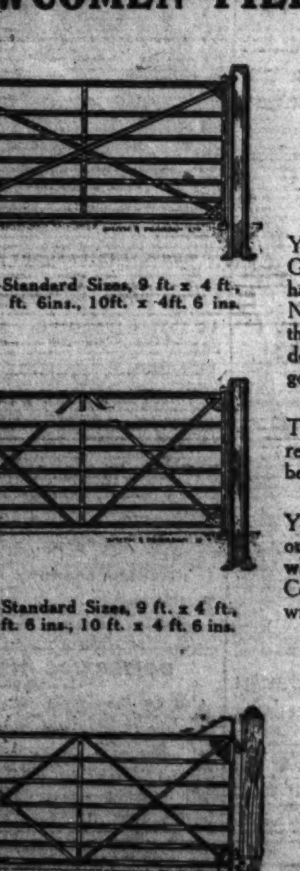

No. 35—Standard Sizes, 9 ft. x 4 ft., 9 ft x 4 ft. 6ins., 10ft. x 4ft. 6 ins.
No. 41—Standard Sizes, 9 ft. x 4 ft., 9 ft. x 4 ft. 6 ins., 10 ft. x 4 ft. 6 ins.
No. 37—Standard sizes, 9 ft. x 4 ft. 6 ins., 10 ft. x 4 ft. 6 ins.
If you are "A Farmer's Son, proud of . . . Field Lore and Harvest Craft and feeling all their fine . . . possibilities. . "
You will not tolerate unsafe Gates to your fields, but will have your crops secure behind Newcomen Gates, which are the embodiment of good design, ample strength, and good quality.
The prices have again been reduced, but the finish gets better and better.
You cannot afford to be without them. If you buy now when you are young, half a Century hence your grandson will say with Hawthorn—
They are a wonder and nothing less,
Colts grow horses, beards turned grey,
Designer and maker dropped away;
The machines that made them—where are they?
Little of all we value here
Is to the fore in its fiftieth year,
Without both feeling and looking queer.
The Newcomen Gates show no signs of wear.
Write for Catalogue (I.T.)
SMITH & PEARSON LTD.
Newcomen Iron Works, DUBLIN.
SALES OFFICES & SHOWROOMS
BELFAST. 50 & 52 May St.
DUBLIN. 47 Dawson St.
LIMERICK. 79 O'Connell St.
TELEPHONE & TELEGRAMS PEARSON, 275, DRUMCONDRA. CODE, A.B.C. 5TH EDITION.
TELEPHONE & TELEGRAMS PEARSON, 5453, BELFAST. CODE, A.B.C. 5TH EDITION.

Motor Matters, Bicycles &c.

MOTOR CARS.

ARIEL Demonstration 2-4 Seater, little used, £175.—Wallen, Trinity street Garage, Dublin. T

AT Woods', Westland Row—B.S.A. Cars now further reduced, £205. T

LINCOLN AND NOLAN, LTD., 57 and 58 LOWER BAGGOT STREET. BUICK .... CHEVROLET. OAKLAND .... SUNBEAM. "Where service and value meet." T

ROVER CARS. CALL AND INSPECT THE NEW 9 H.P. WATER COOLED FOUR-CYLINDER MODEL. Trials Arranged. THE ROVER CO. LIMITED. 16 LORD EDWARD STREET, DUBLIN. T

SUNBEAM AND ANSALDO CARS. And Spare Parts. T. J. ROGERS, 42-5 SOUTH KING ST., DUBLIN. 2 T

SINGER AND HILLMAN CARS. Sole Agent: BUCKLEY'S MOTORS, LTD., 34 LOWER ABBEY STREET, DUBLIN. T

DAIMLER. 16 h.p. to 45 h.p. B.S.A. 10 h.p. to 15 h.p. STAR. 12/25 h.p., 14/30 h.p., 20/60 h.p. GALLOWAY. 10/20 h.p. and 12 h.p. Free State Prices from AGENTS: J. HUTTON AND SONS, SUMMERHILL, DUBLIN. 5 F

RAMSEY AND RAMSEY. (Phone 1009) INSURANCE BROKERS. (Phone 1009) HAVE REMOVED TO LARGER OFFICES AT 9 TRINITY STREET, DUBLIN. ALL CLASSES OF INSURANCE TRANSACTED. X

A NUMBER of small 2 and 4 Seaters, all in good order, from £30. Particulars, Fitzgerald, 128 Stephen's Green. 4 F

BEAUTIFUL Ford Landaulette for Sale, self starter, dynamo, owner driven; any trial.—O 41, this office. 2 D

BUICK 6 cylinder Landaulette, in perfect order, self starter, lighting, etc. Apply 23 Upper Mount street. 4 F

CITROEN Cars—2/3 Seater and 4 Seater, new, slightly shopsoiled, but carries full guarantee; reduced considerably.—M. and J. Dawson, Maynooth. 5 F

DODGE Touring De Luxe, 5 seater, Cable Comfort Tyres, Michelin Disc Wheels; perfect condition; any guarantee; subject to expert examination and trial; £260; no dealers. Address "Z 3841, Car," this office. 3 E

FOR all Motor Body Work and Painting.—The City Wheel and Carriage Works, Ltd., Great Brunswick street, Dublin. 10 T

FOR Sale, Two Seater 10 h.p. Perry Car, in perfect running order, C.A.V. lighting set; any trial; owner leaving country; sold for first reasonable offer. Seen at O'Brien's Garage, Terenure. 3 E

NEW Landaulette Taxi for Hire; contracts done cheap. Telephone, 2835.—O 257, this office. 4 F

GARAGE for private car; dry; moderate; vicinity Whitworth road, Drumcondra.—B 1262, this office. 7 1

MORRIS Cowley, small 4 seater, as new, £145; first cheque.—Fitzgerald, 128 Stephen's Green. 4 F

ROVER Sunbeam Landaulette for Sale, in perfect order; any trial given. Seen 44 Seville place. 5 A

SUNBEAM 16 H.P. Touring Car, 1918, splendid condition; £180; a bargain.—O 42, this office. 3 E

SINGER 2/3 Seater for Sale, 1914, dynamo lighting model, five new oversize tyres; price moderate. Can be seen at Shannon's Garage, Clontarf.

12 H.P. 2-Seater, with Dickey, perfect order, £198.—John Hutton and Sons, Ltd., Summerhill, Dublin. 4 F

15.9 STAR Chassis, fitted with De Luxe closed Body, cheap, per quick sale. To be seen at W. F. Poole, Ltd., Middle Abbey street, Dublin. 4 F

1914 12-15 H.P. Fiat, electric light, perfect order.—O 105, this office. 3 E

1922 10 H.P., 2 Seater Bayliss, Thomas, electric light, perfect running order.—O 104, this office. 3 E

1923 ROVER, 8 h.p., Chummy, perfect, any trial; seen appointment; £100 or offer.—O 374, this office. 5 A

1923 CALTHORPE Two Seater and dickey, nearly new, Comfort tyres, self starter, dynamo lighting; only £135 for immediate sale.—Peugeot Cars (Ireland), Limited, 40 Dawson street, Dublin. 5 E

1924 DEMONSTRATION Essex Six Touring Car, fitted with wire wheels, mileage 3,000; bargain for immediate sale.—F. J. Carolan, Motor Agent, Dunshaughlin. 5 A

MOTOR CARS CONTINUED.

1924 12 H.P. Swift, 2 seater, dickey; 4,000 miles, all accessories, condition perfect, oversize tyres; £420; Dublin.—O 98, this office. 3 E

WANTED.

LANDAULETTE Wanted, suitable for a street taxi; must be in perfect condition.—O 169, this office.

WANTED, Dodge Five Seater Touring Car; must be in good order and condition, and cheap. Address "Z 3720, Motor," this office. 9 31

WANTED, Fiat, Sunbeam, or Minerva Car, in good condition, 4/5 Seater, 15/20 horse power; state price and where car can be seen. Address "Z 3859, Motor," this office. 4 E

WANTED, for prompt cash, exchange or sold on commission light modern Cars. Particulars, Fitzgerald, 128 Stephen's Green. 4 F

WANTED, Modern Two Seater Car, of good make; price must be reasonable.—O 407, this office. 5 E

MOTOR CYCLES.

A1—ONLY a few more weeks remaining until stocktaking; all machines to be cleared; wonderful bargains in Sunbeam, Harley Davidson, Rover, New Imperial, Diamond; secondhand machines at give away prices.—Wayte Bros., Ltd., Lemon street, Dublin.

1925 B.S.A. MOTOR CYCLES FROM 35 GUINEAS. Similar to those at Olympia Show. On view at WOODS', WESTLAND ROW. 1 F

A.J.S. and Triumph Motor Cycles from £59, delivered.—Wallen, Trinity Street Garage. T

ADVANCES on Motor Bikes, Cars, Jewels.—Gorman, Pawnbroker, Winetavern street (opposite Four Courts); new garage. T

RALEIGH 7 h.p. Combination, 1924 Model.
RALEIGH 2½ h.p. Combination, 1924 Model.
Above Machines will be Sold at considerably Reduced Prices to clear. JOHN HUTTON & SONS, LTD., SUMMERHILL, DUBLIN. 4 F

A.J.S. 2¾ Combination, six weeks in use, not done 40 miles; owner leaving for new appointment; perfect in every detail.—O 55, this office. 1 D

A.J.S. Combination, late 1920; any trial. Address "Z 3913, Motor Cycle," this office. 5 A

TWO 1924 Velocettes, as new, all on; tax.—Henkil Motors, Molesworth place. 8 30

5/6 H.P. Raleigh Combination, never used; a gift at £85.—O 327, this office. 4 E

1921 ROYAL Enfield Combination, electric lighting, perfect condition, £55.—44 Temple Bar. 4 F

1922 5 h.p. Les Francis Combination, 3 speed, equal to new, Lucas lamp and horn, Cowey speedometer, full set of tools and spares; any trial; no reasonable offer refused. Address "Z 3856, Motor Cycle," this office. 4 F

1924 MATCHLESS, 3 h.p., as new and luxuriously equipped; no reasonable offer refused.—O'Donnell, 172 Pembroke road, Ballsbridge.

LORRIES, VANS, MOTOR AND STEAM HAULAGE.

A CROSSLEY Delivery Van for Sale, perfect running order. Apply Manager, 9 Lower Bridge street. 8 28

HAULAGE—25 cwt. Motor Lorry for Hire, any distance. Terms from Lynch Bros., Taxis, Usher's quay. 'Phone, 2469. 4 F

LORRIES, Spare Parts, Solid Tyres—Largest stocks in England; lowest quotations for all makes of reconstructed, guaranteed Lorries, Tyres and Spare Parts; brand new Skid Chains; highest grades, all sizes; cheap.—C. H. and L. O. Smith, Canal street, Nottingham. Tel. 6618. 14 22

3 TON Lorry Trailers, Spring Drawbars, Brakes, large Solid Rubber Tyres, £48 each.—T. Thompson and Son, Ltd., 19 Lower Abbey street, Dublin. 3 D

4 TON Dennis Lorry, perfect running order, any trial given; price £280, or nearest offer.—O 411, this office. 5 A

ACCESSORIES, TYRES, ETC.

A BETTER Job—Radiator Repairs with a guarantee; Lamps, Wings.—Irish Motor Radiator Manufacturing Co., 72 Bride street, Dublin. 'Phone, 4630, 51735. 8 1

WANTED

DISUSED or Dummy Petrol Pump Wanted for advertisement purposes. Address "Z 3708, Pump," this office. 5 A

BICYCLES.

A1 PEDAL Cycles by easy payments. Come and see them—Centaur from £7, also Sunbeams, Sparkbrooks, B.S.A. Cycle Repairs specially catered for. Wayte Bros., Ltd., Lemon street. 'Phone 2010. T

FOR Sale, Gent's Bicycle in perfect order.—O 322, this office. 4 F

SACRIFICE, Lady's Rover; cost £15; faultless; £4 10/- required immediately.—41 Merrion square.

CHAUFFEURS, MECHANICS.

WANTED.

CHAUFFEUR Wanted, city; must be good driver; some indoor work.—O 326, this office. 4 D

EXPERIENCED Ford Gate Change Driver, general man; highest reference, total abstainer, single. Address "Z 3838, Driver," this office. 3 E

FIRST-Class Chauffeur Wanted, experienced driving city gentleman's family; some valeting and indoor work.—O 381, this office. 5 E

CHAUFFEURS CONTINUED.

DISENGAGED

CHAUFFEUR disengaged; garage and private experience; all running repairs; highly recommended; Protestant, single.—R. McCormac, The Gardens, Castlecomer.

CHAUFFEUR, T.T., shortly disengaged; highest references; all cars and repairs. Apply Chauffeur, Argory, Moy, Co. Tyrone.

SMART energetic Man requires post in Motor Repair Department as Works Manager or Foreman; good controller.—O 82, this office. 3 E

MALE SERVANTS (CONTD. FROM PAGE 1)

GROOM or Groom Gardener; can be well recommended; married; Co. Kildare preferred. Address "Z 3882, Groom," this office. 4 F

GOOD experienced Horseman seeks position, hunters or bloodstock. Address "Z 3883, Horseman," this office. 4 D

HERD, thoroughly experienced, cattle, sheep, cows, rearing of calves, etc.; help if required.—William Hunt, Brown's Hill, Carlow. 3 E

HERD seeks situation; experienced man in all his duties.—Lynch, Grangeford, Tullow. 5 A

INDOOR Servant, Male, strict teetotaler, non smoker, wishes immediate situation; good plain cook and houseworker; wages no object to good home.—O 218, this office. 4 D

LADY recommends young Man for Stables, Farm or Garden Work. Address "Z 3908, Man," this office. 5 A

MARRIED Couple (Protestants); man generally useful, valeting; wife plain cook; good reference.—O 295, this office. 4 D

TWO Trappers seek employment, by week or copule; state terms. Address "Z 3878, Trappers," this office. 4 F

YARDMAN, married; understands horses, cattle, plain gardening; good reliable worker; well recommended. Address "Z 3886, Yardman," this office. 4 D

YOUNG Man, Protestant, wants employment; can ride, drive, milk, work in garden. Address "Z 3894, Man," this office. 5 A

YOUNG Man, Indoor Servant; highly recommended; little cooking; go anywhere; 15/-.—O 423, this office. 5 A

YOUNG married Man wants situation as Herd or Caretaker; thoroughly understands sheep and cattle; good testimonials and parish priest's references. Address "Z 3903, Herd," this office. 5 A

STEWARDS AND GARDENERS DISENGAGED.

GOOD Plain Working Gardener, young, single, seeks situation; 16 years' experience; would milk if required; excellent reference; state terms.—J. Butler, Esker, Ballindine, Co. Mayo. 4 F

GARDENER, general Handy Man, married, seeks situation.—O 176, this office. 3 E

JOURNEYMAN Gardener, disengaged; used to routine of large gardens; highly recommended. Apply C., Cong, Co. Galway. 4 F

LAND Steward, well up in farming, all branches, forestry, saw mills, garden, etc.; wife would take dairy, fowl and house if required; hardworking and sober; moderate terms accepted.—O 268, this office. 4 F

SUPERIOR young Married Couple; wife cook, man plain gardener, useful; go as Caretakers, any Position of Trust. Address "Z 3898, Couple," this office. 5 E

WORKING Gardener and General Man seeks situation; milk if required; wife help in house; Protestant; highly recommended. Address "Z 3857, Gardener," this office. 4 D

YOUNG Man, single, disengaged; do plain gardening, milk, care pony.—McGill, Kilpride, Trim. 3 E

DOMESTICS WANTED.

WANTED, smart Maid, small family; good references required. Apply, after 6, Brynteg, Kenilworth Park, Dublin. 3 E

WANTED, Daily Maid (R.C.), plain cooking, small washing; hours 9 to 7; Donnybrook district. Apply O 286, this office. 4 D

VACANCIES FOR SERVANTS.

There are many vacancies in the REGISTRY of the "IRISH TIMES" for all classes of Trained and Untrained Servants. Good wages offered. No fees charged. MATRON can recommend comfortable Homes where Servants can stay while waiting for situations. T

COOKS AND DAIRYMAIDS WANTED.

ALL round Cook General; must like children; particulars at interview. Apply Neville House, Neville road, Rathgar. 3 E

COOK, singlehanded, respectable young woman, country, near Dublin; pastry, baking; very good plain; £36; laundry; copies. Address "Z 3820, Cook," this office. 3 E

COOK General Wanted; early riser; small washing; must be good plain cook. Apply 8 Chatham street.

COOK Wanted, Fitzwilliam square; young, experienced, no washing.—O 325, this office. 4 D

GOOD Plain Cook Wanted, strong and young, experience in cooking for large numbers desirable; responsible position; wages £50 per annum; two kitchenmaids; eight weeks holiday in the year. Apply Miss Keogh, Mount St. Benedict, Gorey, Co. Wexford. 5 A

SMART Cook General, experienced, for doctor's house, four in family; good wages. Apply Mrs. Burbidge, Brunswick House, Prestwich, Manchester. 8 5

WANTED, Cook General; good cook; small family; £28; housemaid kept; Monkstown vicinity. Send copies testimonials to O 58, this office. 1 D

WANTED, for N. Wales, Good Plain Cook and Houseparlourmaid; help given, two in family; two children during holidays; moderate sized convenient house, close and quiet village; wages £30 (about). State age and send references to Mrs. Kingscote, Plas Newydd, Nr. Ruthin, Denbighshire. 3 D

WANTED immediately for small country town near London (fare paid), Cook General, £42-£50, and House Parlourmaid, £40-£45; willing undertake entire duties; must be experienced; 4 in family; nurse kept. Send references, Davis, Cossicon, Portmore Park, Weybridge. 4 E

WANTED for country place, near Dublin, Cook General and House Parlourmaid, with some experience. Reply, stating wages and enclosing copies, O 215, this office. 4 F

WANTED, a good Cook; wages £78. Apply by letter, enclosing copies of references and state age, House Steward, Royal St. George Yacht Club, Kingstown. 4 D

WANTED for lady's house, a thoroughly respectable, highly recommended Cook General, about 35, for small, quiet country place, near Mullingar; small family; must be good cook, economical and understand housework; cleanliness essential; wages £25 to £30. Address, stating age and copies, "Z 3890, Cook General," this office. 5 E

WANTED, Cook General, R.C., state age, wages, copies.—Mrs. Eivers, Ballinagore, Mullingar. 5 A

WANTED, a thoroughly experienced Cook General and Housemaid Waitress, together or singly. Apply Mrs. Troop, Langho, Blackburn, Lancashire, with ages, wages, and copies references. 5 A

WANTED, experienced Cook General for fortnight. Apply 37 Fitzwilliam place.

WANTED, good Cook General, Protestant; house parlourmaid kept. Send particulars to Mrs. Penning Hepenstal, Bryngwyn, Holyhead. 5 E

GENERALS WANTED.

A GENERAL Servant Wanted, clean, willing Girl, one who would like to work in London; country girl; comfortable home, help given; no cooking. Apply in writing, Mr. N. Fox, 191 High road, Ilford, London. 4 D

'AVE ONE.

IF there had been motor cars in the time of Shakespeare what do you think the immortal William would have said about the MORRIS-OXFORD? Two Guineas for the best answer sent in during the next three days. Of course our decision will be final. Sole Agents: G. A. BRITTAIN, LTD., Hatch Street, DUBLIN 27

DOMESTICS CONTINUED

YOUNG Woman wishes Daily, Weekly, Morning Work; good cook.—O 386, this office.

YOUNG Girl, 4 years' experience, wishes situation small family, no washing, or go Doctor's Housemaid.—O 433, this office. 5 E

SERVANTS' REGISTRY. HOURS: 10 a.m. to 4 p.m. for Servants. 11 a.m. to 4 p.m. for Ladies. Saturdays, 11 a.m. to 1 p.m. 31 WESTMORELAND STREET, DUBLIN. T

COOKS AND DAIRYMAIDS DISENGAGED.

COOK General, young, disengaged; highly recommended.—O 318, this office. 4 F

COOK and House Parlourmaid, together; both experienced country girls; Dublin suburbs.—O 444, this office. 5 E

COOKS First Class, permanent, temp.; also K'maids, Cook Generals.—Blackwood's, Lower Mount street.

EXCELLENT Cook wants work, temporary or otherwise; highly recommended.—O 432, this office.

GOOD Cook disengaged, or Cook General; job, permanent; recommended.—O 356, this office.

GOOD Cook General desires situation, Glenageary, Dalkey; highly recommended.—O 368, this office.

GOOD Cook, understands her duties, job or permanent; R.C.; long discharges; highly recommended. O 405, this office.

LADY highly recommends Cook and House Parlourmaid for situations during winter; excellent maids. Mrs. Martin, Otago, Killiney, Co. Dublin. 5 A

GENERALS DISENGAGED.

DISENGAGED, trained and untrained Generals, young; recommended. Sees 2 Mountpleasant place, 12 to 2.

EXPERIENCED young Girl, go General, small family, suburbs; good reference. Address "Z 3764, General," this office. D

EXPERIENCED General; good plain cook; Ballsbridge or Rathmines district preferred; good papers. O 362, this office.

EXPERIENCED young General, country girl, disengaged; long papers.—B O 1288, Irish Times Branch Office, Rathmines.

GOOD General, small family; suburbs; excellent, long references.—O 364, this office.

GENERAL, plain cooking, small washing, small family; recommended. Address "Z 3900, General," this office.

GOOD General; good references; good plain cook; recommended.—O 379, this office.

GENERAL, experienced, reliable, wants situation immediately.—O 409, this office.

GENERAL, or Children's Maid, disengaged; highly recommended.—R. G., Irish Times Branch Office, Kingstown.

LADY can recommend smart General; housework; disengaged on Saturday.—31 Rathmines road. 4 D

RESPECTABLE Country Girl wishes situation immediately, General; experienced; Dublin, suburbs; highly recommended.—M. Dormer, 3 Windmill Cottages, Henry street, Limerick.

SUPERIOR, steady General; good plain cook, small washing; experienced in all duties, trustworthy, reliable; well recommended; city, suburbs.—O 225, this office. 3 E

SUPERIOR General disengaged; long experience; or House Parlourmaid; Donnybrook district. Apply K, 8 E road, Fairbrothers' Fields, S.C. road. 5 E

SMART young General disengaged; small family, early dinner; £24 to £26; recommended. Apply by letter only, A. M., 115 Hollyfield Buildings, Upper Rathmines.

YOUNG Girl in County Wicklow wishes situation as General; can be highly recommended; wages £24. Address "Z 3865, General," this office. 4 D

YOUNG House Parlourmaid wishes go General; recommended; Kingstown or Killiney preferred.—P. H., Irish Times Branch Office, Kingstown. 4 D

YOUNG Country Girl seeks situation as General; well recommended.—O 367, this office. 3 E

YOUNG General; good house worker; city preferred; highly recommended.—O 363, this office. 3 E

YOUNG Girl wishes situation General, country town; good reference.—O 346, this office. 3 E

YOUNG General seeks place; London preferred; good references.—O 419, this office. 5 E

HOUSE AND PARLOURMAIDS DISENGAGED.

EXPERIENCED P'maid disengaged; excellent refs.; also H. P'maids.—Blackwood's, 41 Lr. Mount street.

HOUSE Parlourmaid or Superior General; Protestant; good references.—O 361, this office. 3 E

HOUSE Parlourmaid disengaged, or Housemaid, institution or nurses' home.—O 354, this office. 3 E

HOUSEMAID, Upper or Single, experienced; Protestant; excellent references; County Dublin preferred. Address "Z 3893, Housemaid," this office. 5 E

HOUSE Parlourmaid, R.C.; long discharges, recommended.—Grocer, 13 Upper Gloucester street. 5 E

PROTESTANT, experienced Housemaid or House Parlourmaid, disengaged, desires situation; suburbs; satisfactory papers; highly recommended.—O 219, this office. 4 D

YOUNG Country Girl desires training, House Parlourmaid or Housemaid.—O 76, this office. 3 E

YOUNG Girl desires training as Housemaid, small family; highly recommended.—O 366, this office. 3 E

YOUNG, respectable country Girl, experienced House Parlourmaid, good references, wishes situation in small family; city preferred. Address "Z 3918, Maid," this office. 5 E

YOUNG country Girl, not out before, to train Housemaid or General. Address "Z 3917, Girl," this office.

NURSES DISENGAGED.

LADY, Protestant, wishes immediately position Nurse or Governess; children from 1½ years; salary £30. Address "Z 3819, Nurse," this office. 3 E

NURSE—Gentlewoman, 29, Protestant, requires post immediately; excellent references. Address "Z 3890, Nurse," this office. 5 A

THOROUGHLY experienced Infant's Nurse seeks post; take delicate baby; highest references.—O 224, this office. 3 E

TRUSTWORTHY Nurse wishes post; five years last place.—O 349, this office. 3 E

YOUNG Nurse Housemaid, good references, experienced, disengaged; suburbs preferred.—O 342, this office.

DOMESTICS CONTINUED.

AN experienced, capable General required; must be good plain cook and be well recommended; family three, no children. Write, or call with references, between 12 and 4 o'clock, to Mrs. Bradley, 20 Iona Crescent, Drumcondra. 3 E

EXPERIENCED young General Wanted immediately; good home, high wages, no cooking; family two, and one child.—Glickville, 68 Upper Kenilworth Park, Harold's Cross. 4 F

EXPERIENCED General Wanted, two in family. Apply 4 Effra road, Rathmines.

EXPERIENCED General Wanted for country; small family.—Mrs. Barr, Dodsboro', Lucan. 5 E

EXPERIENCED young Gardener Wanted, Glenageary; comfortable home; moderate wages.—O 424, this office.

GENERAL Wanted; must have good references. Apply between 3 and 6 o'clock, 8 Kenilworth road, Rathgar. Maid kept.

GENERAL Wanted for London, age 18 to 23 years; good home for willing person; small family; nurse kept. Address "Z 3740, General," this office. 4 D

GENERAL Wanted, settled person, experienced; plain cooking, washing; family three; wages £36; good references essential; locality Foxrock. Address "Z 3681, General," this office. 4 F

GENERAL Wanted, modern villa, Monkstown; 7 in family, youngest aged 7; good papers; must be well recommended; good wages.—G 6, Irish Times Branch Office, Kingstown.

LADY requires for small modern house, Galway, very superior and really competent General Servant; early riser and very good cooking essential; two in family; small washing; late dinner; excellent wages to really suitable person who is able to do entire housekeeping if required. Address "Z 3854, House," this office. 4 F

WANTED immediately for Maryborough, experienced General; must be good cook. Address "Z 3784, General," this office. 4 D

WANTED, General, two in family and baby.—79 Iona road, Glasnevin.

WANTED, General, good experience, age 25-28; small washing, two family; wages £22. Apply, with copies reference, Provincial Bank, Kilmallock. 3 D

WANTED for country near Dublin, superior, young General; good plain cook; early riser; small family; send copies; state wages expected. Address "Z 3863, General," this office. 4 D

WANTED about 18th, smart, tidy, young General; early riser; small family, no children; Pembroke. O 402, this office. 5 E

WANTED, smart young General, small family. Call 4 to 6, or by letter; 17 Fitzwilliam terrace.

WANTED, experienced General; must be good cook; small washing. Apply by letter, enclosing copies of references and wages expected, to Mrs. Lane, 71 Lr. Baggot street.

WANTED, reliable General for country business house, age 30-40, willing to do plain cooking, housework, and a little washing; must be early riser and quick worker; good wages to suitable girl; give full particulars and send copies of reference. Address "Z 3914, General," this office. 5 A

WANTED, nice General, plain cooking; cleanliness and early rising essential; family 3; Ballsbridge; £24.—990 Irish Times Branch Office, Baggot street Bridge. 5 E

WANTED immediately, young smart General or Help; early riser; wages £20.—Ardamine, York road, Kingstown.

HOUSE AND PARLOURMAIDS WANTED.

CAN any lady recommend experienced Parlourmaid? Protestant preferred.—Mrs. Arimer, Courtown, Kilcock, Co. Kildare. 4 A

WANTED, 15th, doctor's house, Dublin, experienced House Parlourmaid; £24-£26.—O 256, this office. 4 D

WANTED, Housemaid, single; good sewer.—Blackwood's, 41 Lower Mount street.

NURSES WANTED.

AGENT for NURSES, MAIDS, and ATTENDANTS. Miss Bellingham Todd, 5 Grafton street, Dublin. Interviews daily. Tel. No. 5256. T

WANTED, for Midland town, a superior Girl, R.C., as Nurse to four young children, capable of teaching first lessons. Address, stating wages expected, "Z 3846, Girl," this office. 3 E

WANTED, thoroughly experienced Nurse for girl 3, boy 3, age between 25 and 40. Send copies discharges, wages expected, Mrs. Cooper, Birch Grove, Wexford. 5 E

KITCHEN, LAUNDRY, ETC. WANTED.

LAUNDRESSES—Wanted, for Cottage Laundry, two experienced Laundresses, mother and daughter or two sisters; must have good reference. Apply to Mrs. C. Murphy, Inchera, Glanmire, Co. Cork. 3 E

DOMESTICS DISENGAGED.

ACTIVE, experienced Working Housekeeper or General, aged 59, wants situation; wage £10 in comfortable place.—Mrs. Shiel, Harold's town, Tobinstown, Co. Carlow. 4 D

A LADY wishes to recommend a steady, respectable, trustworthy Girl for General Housework; suburbs preferred.—O 426, this office. 5 E

ELDERLY Protestant Widow desires position as Working Housekeeper; highest references. Address Box No. 1524, Irish Times Branch Office, Belfast. 3 E

LADY recommends Woman, Daily Worker; good laundress.—21 Anna Villa, Ranelagh.

LADY highly recommends experienced Protestant Cook and House Parlourmaid, R.C. Letter of recommendation and particulars, 12 Duke street.

RESPECTABLE Woman seeks Daily Work, city, offices or private.—O 355, this office.

RESPECTABLE Woman seeks Daily Work; good house worker; recommended.—O 352, this office.

TRUSTWORTHY Person requires post as Sewingmaid in school or institution; understands linen-room work in general; England or Ireland.—O 316, this office. 4 F

TWO Girls, aged 19 and 22, wish positions in London as Domestic Servants; no cooking; pay own fare.—O 312, this office. 4 D

USEFUL Maid or Sewingmaid disengaged; highest reference. Address "Z 3879, Maid," this office. 4 F

WORKING Housekeeper, would go General to England; highest references.—O 44, this office. 5 E

WORKING Housekeeper; good cook; dairy and fowl; suburbs preferred.—C 243, this office. 4 F

WORKING Housekeeper (Protestant) wants post; good plain cook; country preferred. Address "Z 3861, Housekeeper," this office. 4 F

WANTED post as Working Housekeeper with two or three gentlemen, or old lady and gentleman; has good references.—Box No. 1525, Irish Times Branch Office, Belfast. 4 F

WORKING Housekeeper seeks situation to gentleman; plain cooking; city, suburbs; highly recommended.—O 383, this office. 5 A

YOUNG Woman wants Cleaning Offices or Housework, daily; good papers.—O 347, this office.

SPORTS AND PASTIMES.

GUNS Repaired; careful and skilful work; moderate charges.—Garnett, Gunmaker, Crampton Court, Dublin (opposite Dublin Castle). 16 T

GUN Repairs—New stocks fitted, stocks altered in bend, length or cast-off, barrels browned and every description of Gun Repairs executed by skilled gunsmiths on the premises.—Keegan, Gunmaker, Inns quay, Dublin. 12 6

GUNS—Webley and Scott's unrivalled Shot Guns, B.S.A. and all other makes, large stock; Gun Cartridges and Accessories. Illustrated catalogue free.—Keegan, Gunmaker, Inns quay, Dublin. 12 6

RABBIT Nets, Hare Nets, Plover Nets, Snaring Wire, Snares, Ferreting Spades, Rabbit Traps, Ferreting Sundries, all kinds. Lists free.—Keegan, Gunmaker, Inns quay. 12 6

SHOOTING—Procure your Guns, Cartridges, and Shooting and Netting requirements from Garnett's; Agents for Vickers and B.S.A. Guns and Rifles; lists free.—Garnett, Gunmaker, Crampton Court, Dublin (opposite Dublin Castle). 15 T

GARDEN, FARM, BEES, ETC.

ALL Owners of Gardens to ensure best results should Sow Drummond's specially tested Vegetable and Flower Seeds — awarded over 1,000 First Prizes.—W. Drummond and Sons, 57 and 58 Dawson street. T

A1 HARDY Cabbage, 2/- 100, 1,000 12/-; Cauliflower, 3/3 100, post free.—Pennick, Delgany. 8 31

APPLE Trees—Bramleys, the most profitable variety, 12 good bushes 15/-; stronger, 20/- and 24/-; 12 best varieties early, late, and mid-season, from my catalogue, 3 years grafted, 18/6; small, 2 years, 8/3 feet high 12/6, carriage paid, cash with order. Catalogues of Fruit, Forest Trees, Shrubs, Roses, and Hedge Plants free.—Nash, Athlone. 16 3

BALLSBRIDGE—For Gorgeous Display next Spring and Summer, plant the following, all best quality.—Ramsey. 29 X

BALLSBRIDGE—Wallflowers, deliciously scented, all colours, expanse, 25 1/6, 2/6; 50 2/6, 4/-; 100 4/-, 7/6, post free.—Ramsey. 29 X

BALLSBRIDGE—East Lothian and Brompton Stocks, Auriculas, Polyanthus, Forget-me-nots, Sweet William, Canterbury Bells, 1/6, 2/-, 2/6 dozen; Bachelor Buttons, 2/- dozen, all free.—Ramsey. 29 X

BALLSBRIDGE—Cabbage Plants from superior strains of Seed—Delicious Early White Cabbage, Ellam's, Early and Late York, 2/- 100, free; 12/- 1,000, free.—Ramsey. 29 X

BALLSBRIDGE—Flowering and Evergreen Shrubs, Climbing and Hedging Plants, choice varieties. Catalogue free.—Ramsey. 29 X

BALLSBRIDGE—Fruit Trees: Apples, Pears, Plums, Cherries, Peaches; healthy fruiting trees, leading varieties. Catalogues free.—Ramsey. 29 X

BALLSBRIDGE—Gooseberries and Currants, strong fruiting trees, all colours, 9/-, 12/-, and 18/- dozen.—Ramsey. 29 X

BALLSBRIDGE—Potting Mould, finest quality, specially prepared, as used here, 1/9 and 2/- bushel, two bushels 2/6 and 3/-, delivered.—Ramsey. 29 X

BALLSBRIDGE—Strawberries, strong one year old plants, fruiting next summer—Royal Sovereign and all leading varieties, 10/- 100, postage 1/6; rooted runners, 7/6, postage 1/-.—Ramsey. 29 X

BALLSBRIDGE—Oval Leaved Privet, all sizes, 10/- to 40/- 100; Laurels, 20/- to 50/- 100; Thorn-quicks, all sizes.—Ramsey. 29 X

BALLSBRIDGE—Roses, cheap and good—12 choice Bush Trees, our selection, 18/- dozen, free.—Ramsey. 29 X

BALLSBRIDGE—Rhubarb, Best Early Scarlet Crowns, 6/- dozen, postage 1/-; Stools, 12/-, 18/-, 24/-, 30/- dozen; packing 1/-, carriage forward.—Ramsey. 23 X

BALLSBRIDGE, Raspberries strong fruiting, Superlative and leading varieties, 4/- dozen, 30/- 100; seconds 3/- dozen, 20/- 100.—Ramsey. 29 X

BRADSHAW, Artane and 15 Parliament street—Cabbage Plants, York, 1/9 100; Cauliflower, 3/- 100; Lettuce and Onions, 2/9 100, post free.

BRADSHAW, Artane and 15 Parliament street—Gooseberries, Currants, all the best varieties, 9/- dozen; Hedge Plants, Privet, Quick, Beech, Laurel, Apple Trees (Bramley's), etc., all well grown and transplanted; Loganberries, fruiting canes, 5 to 7 feet, 2/- to 3/-.

BRADSHAW, Artane and 15 Parliament street—Apple Trees, best varieties to select from; Gooseberries, Currants, Red, White and Black, 9/- to 12/- dozen; Loganberries, fruiting canes, 2/- each. 4 F

BRADSHAW—Potting Soil, one bushel 1/6, two bushels 2/6, delivered; Wallflowers, 50 2/6 free; Roses, Forget-me-not, 4/6 100, 50 2/6 free; Roses, Climbing and Dwarf, all varieties, 2/- each free. 4 F

CABBAGE Plants, best early varieties for present planting, 50 1/-, 100 1/6, 500 7/-, 1,000 12/6, carriage extra.—Young, Maddybenny Nursery, Coleraine. 3 E

CARNATION, Pride of Portrush, beautiful Double Salmon Scarlet, hardiest border Carnation in existence, strong bushy plants, 7/6 dozen, half dozen 4/-, carriage paid.—Young, Maddybenny Nursery, Coleraine. 3 E

GEUM, Mrs. Bradshaw, double scarlet flowering perennial, strong 2-year plants, 6 2/-, 12 3/9, post free.—Young, Maddybenny Nursery, Coleraine. 3 E

MACKEY'S Premier Bulbs—"Good wine needs no bush," so with Mackey's Bulbs. Thousands of people saw them in flower last Spring in Phoenix Park, St. Stephen's Green and Leinster Lawn; the quality is the same this season. Plant now. 15 O

MACKEY'S Cottage Tulips, May flowering, very choicest mixture of colours; per 100 6/6, 50 4/6, 25 2/4, post free. 5 O

MACKEY'S Darwin Tulips, only the best colours, in mixture, late flowering; per 100 9/6, 50 5/-, 25 2/6, post free. 5 O

MACKEY'S Early Flowering Tulips, bloom in April, choice mixture of many colours; per 100 10/6, 50 6/6, 25 2/9, postage free. 5 O

MACKEY'S Hyacinths for Bowls, Glasses or Pots, 7/6 per dozen, named; Bedding, 5/- dozen; Mixed Hyacinths, 3/6 dozen, post free.—Sir James W. Mackey, Limited, Seedsmen, 23 Upper O'Connell street, Dublin. 5 O

MANURE, 8/- per load, delivered. Apply Blackrock House, Blackrock.

PLANT NOW FOR SPRING DISPLAY.

POWER'S TOP-GRADE BULBS.

STATELY DARWIN TULIPS—May Flowering.

	Dozen.		100.
Clara Butt, salmon pink	1	4	9 6
Gretchen, pale silvery pink....	1	3	10 6
Nauticus, rich rosy cerise......	1	3	9 6
Pride of Haarlem, rosy carmine	1	6	10 6

COLLECTION, 100 Bulbs, in 10 beautiful varieties, including those above, for 12/-, or 50, in 5 varieties, for 6/-.

GORGEOUS COTTAGE TULIPS—May Flowering. Scarlet, Orange, Golden Yellow, etc. 100 Bulbs, in 10 splendid varieties, 11/6. 50 Bulbs, in 5 splendid varieties, 6/-.

HYACINTHS—Top Size, for Pots or Bowls. 6 for 3/6, 12 for 7/-. Post free. Second Size—Twelve for 5/6.

ALL POST FREE. CATALOGUE FREE.

WM. POWER AND CO., WATERFORD. NURSERYMEN AND SEEDMERCHANTS.

POPPY, Oriental, Mrs. Perry, beautiful salmon pink variety; Scabious Caucasica, splendid for cutting, lovely mauve flowers, 6 4/3, 12 8/-, carriage paid.—Young, Maddybenny Nursery, Coleraine.

ROSES, grown at our Nurseries—12 best Bedding varieties, 12/6; 6 for 7/-; 12 Ramblers and Climbers, very best varieties, 10/6; 6 for 6/-; carriage paid.—Young, Maddybenny Nursery, Coleraine. 3 E

12 BEAUTIFUL Ornamental and Flowering Shrubs, 12 varieties 7/6, 25 varieties 12/-, 50 varieties 27/6; carriage paid on 25/- worth and over.—Nash, Athlone. 16 3

POULTRY, CAGE BIRDS, DAIRY.

BEAUTIFUL March, 1924, Pullets, laying, cheap; overstocked.—Fry, 14 Effra road, Rathmines. 5 B

CANARIES, Parrots, Foreign Birds, Pet Monkeys, Rabbits, Pigeons, Dogs, Ferrets, Cages, Seed, etc.; Birdlime, 3d., 1/6, 2/- tins; price list 2d., illustrated catalogue 3d.—The Fanciers' Stores, 15 Upper Ormond quay, Dublin. 5 A

EXCELLENT Roasting Fowls, 7/- pair; Heavy Boiling Fowls, 6/- pair; beautiful House Fatted Geese, 7/6 each; trussed, post free.—Miss Rostron, Poulterer, Rosscarbery. 3 E

FISH, Game, Poultry, Ice—Baltimore Stores, Cork; deliveries post, rail; established 1880. T

FOR Sale as a Going Concern, a fully equipped Poultry Farm, within one mile of Kingsbridge Railway Station; fully stocked with birds, houses, office, etc.; principals only dealt with. Apply O 100, this office. 5 F

FOR Sale, or would Exchange for White Leghorn or same breeds of Pullets, 3 Minorca (Dignie's), 6 Barnevelders (Schummel's), 3 Silver Hamburgs (Dr. Farrar's), 2 Andalusians (Cavanagh), 3 R.I. Reds (Golden's), Cockerels; all good birds, fit for show bench, some could win anywhere. Apply 6 Gilford road, Sandymount. 5 X

FAT Old Hens Wanted; buyer calls.—O'Dwyer, 5 Sussex terrace, Leeson street.

LARGE Roasting Fowls and Ducks, 6/- to 7/- pair; Fat Geese, 7/- each; trussed, post free.—Spillane, Poultry Stores, Rosscarbery, Cork.

SALE, two Hearson and two Glenum 100 Egg Incubators; owner installing 1,200 Egg Mammoth; seen any time; also beautiful Pure Bred Breeding Cockerels for Sale.—Belfield Poultry Farm, Stillorgan road, Dublin. 'Phone—Ballsbridge 2. 8 28

WHY be content with one egg per bird per week when you can get five, feeding Karswood Poultry Meal, 3lbs. 1/-, 7lbs. 1/11, and Karswood Poultry Spice, Packets 7½d., 1/3. From Blanchardstown Flour Mills, 119 Thomas street, Dublin. 12 31

WANTED quantity of Rabbits, trapped and netted; also Game as in season.—Kinmonth and Sons, Cork. Estd. 1880. 24 31

FURNITURE.

AT Highest Value—James Hill and Son, Bachelor's Walk, Purchase Furniture, Pianos, Antiques. T

BROWN'S Buy for cash or Sell Furniture. Auction every Monday, 4 Ormond quay. 12 31

BEDSTEADS and Bedding; best and cheapest in the city.—87 Marlborough street. 3 F

CHESTERFIELD Suite, new condition, handsome covering; half price.—Kehoe, Alma, Rathmines Park.

ENCLOSED Fitted Metal Washstand, China Basin, £1.—O 303, this office. 4 D

FURNITURE Stored in our new Fireproof Furniture Depository, Lotts lane; largest and most up to date in Dublin.—Millar and Beatty, Ltd., 14 Grafton street. 31 D

LAWLOR, Briscoe will Buy or Sell your surplus Furniture. Auction every Thursday.—35 Ormond quay.

MAGNIFICENT Chippendale Diningroom Suite, eight pieces, cost £60, sell sacrifice; Pianola Seats (loose). Address "Z 3834, Furniture," this office. 3 E

MAGNIFICENT Mahogany Bedroom, Diningroom, and Chesterfield Suites, Sideboards, Bookcase, etc.; cheap; owner leaving.—O 384, this office. 4 F

OLD Needlework Silk Pictures, Antique Corner Cupboard, diamond doors; three piece Chesterfield Suite, some nice Water Colours; cheap.—Woods, 77 Aungier street.

SECONDHAND Turkey Carpet, also Indian and Axminster Carpet. To be seen at Millar and Beatty's, 14 Grafton street. 5 A

SALE of Sideboards, Inlaid China Cabinets, Chiffoniers, Tables and Fenders.—87 Marlborough street. 3 F

2 DOUBLE Beds for Sale, cheap.—23 Clarinda Park, W., Kingstown.

SPECIFIC ARTICLES.

AT KELLY'S, 48 FLEET STREET. Engagement Rings—A magnificent Selection of Secondhand Single Stone, Two, Three, Five Stone Gipsy, Marquise and Cluster Rings, set with Diamonds, Emeralds, Rubies, Sapphires and Pearls, etc., of the finest quality, brilliancy, and colour. T

ADDRESSAL Envelope Addressing Machine for Sale; Electric Motor Model, output 800/1,000 per hour, in practically new condition. Particulars, O 206, this office. 3 E

BACON Slicing Machines—New straight cut Model ready.—Booth Brothers, Engineers, Dublin. 22 X

BILLIARD Table, Burroughes and Watts, ¾ size, for Sale; excellent condition, complete with all extras.—O 445, this office. 5 A

CHRISTMAS—Percy French Watercolours, £2 10/- to £4 10/-. Apply Miss Johnston, Beavers-town, Dundrum. 5 E

DINING Billiard Table, 6 x 3, complete with marker, cues, and balls.—O 214, this office. 4 D

FOR Sale, power driven Singer Embroidery Machine; purchased new three months ago.—F. A. MacGrath, 5 Grafton street.

FOR Sale, good Perambulator, wine colour; no illness; £6; seen by appointment.—O 403, this office.

FOR Sale, four Microscopes, 45/-, 50/-, £3 and £15. Seen any evening, 4 Leinster road, Rathmines.

GLASS, old Negatives, 10in. x 8in., 4/6; 12in. x 10in., 6/- per 100.—Taylor, 83 Belmont avenue, Donnybrook. 5 A

HOCKEY Sticks, all cane, 5/9, 7/9, 8/9, 10/9, 12/9; Hockey Balls, 1/3, 2/-; Leather, 6/9; Badminton Rackets, 6/6, 8/3, 10/6, 13/6, 16/6, 21/-, 27/6.—The Athletic Stores, 122 Stephen's Green, Dublin. 4 F

NECKLACE of Loundes Pearls, superb quality, lustrous, beautifying, 24 inch Rolled Gold Clasp, in magnificent plush case; 10/-, post free.—French Pearl Co., 47 Halton House, Holborn, London.

RAILWAY Lost Property—Umbrellas, silk mixtures, 3/6, post paid; Attache Cases from 1/6; Suit Cases from 5/6; Overcoats from 10/-.—W. Cullen, Agent, 51 Lower O'Connell street, Dublin. 16 X

SACKS AND WATERPROOF COVERS. TARPAULINS, CART AND LOIN COVERS. PETRIE BROTHERS, MANUFACTURERS, 35, 36 and 37 USHER'S QUAY, DUBLIN. X

THE World's Best Value—Steel Shelters, Piggeries, Garages, and Fencing.—Orpen, Granby Row, Dublin. X

WATER Colour Sketches (Unframed) for Sale; postal approval.—Lilias Lecky, Dalkey, Dublin. 3 F

WIRELESS BROADCASTING, ETC.

ALL Models Radiax Wireless Sets and Accessories in stock.—Pitman's, Electrical Engineers (Est. 1884), 15 Crow street, Dublin.

FOUR Valve Wireless Set for Sale; can be heard and seen any time; price £9 (pounds). Reply O 408, this office.

MARCONI Wireless Set—Free Demonstration at own home.—Hogan, 56 Henry street. 10 4

SET of Vickers' Radio Bricks 4 Valve, cover all wave lengths; £6. Address "Z 3848, Wireless," this office. 4 F

SPECIFIC ARTICLES WANTED.

ANTIQUE Silver Cups, Candlesticks, Salvers, Sugar Bowls, etc.; also Diamond Ornaments, Precious Stones and Old Gold; highest prices given.—West and Son, Grafton House, Grafton street. T

ANY quantity Rabbit Skins Wanted; highest prices.—Freedman, 22 Merchant's quay, Dublin. 26 24

BAGATELLE Table and Accessories Wanted; state size, condition, price, etc.—O 339, this office. L

CONFESSIONS of a Dealer.—See "Weekly Irish Times," on sale to-day, for Review of Mr. Thomas Rohan's latest Book. T

DIAMONDS, Old Gold, Antique Silver, Miniatures, etc., Purchased for cash.—Edmond Johnson, Ltd., 94 Grafton street. T

FEATHER BEDS WANTED. Highest prices given. Will send to examine in any. IRISH FEATHER CO., LTD., TARA ST., Dublin. IRISH FIRM. 'Phone 661.

WANTED, 200 Sheets 8ft. length Galvanised Corrugated Iron, suitable for hoarding.—Box F 4307, Kenny's Advertising Agency, Dublin. 3 D

2/- A Tooth paid for Artificial Teeth on metal plates; Up to 14/- for old Discarded Vulcanite Plates. Cash by return.—L. Dembo, 10 Byron place, Clifton, Bristol. T

2/- PER Tooth paid for Artificial Teeth on metal plates; up to 14/- for discarded Vulcanite Plates. Post to Nathan's Dental Depot, 72 Ann street, Belfast. 2 F

MACHINERY.

THE Small Advertisements of Machinery for Sale and Wanted appear to-day on "Building and Reconstruction" Page.

TIMBER.

IF you are looking for Spokes, Fellies or Stocks for Wheels, Wheel Barrows, or Lawn Shafts, write Manager, Lisnabill, Sligo. T

MUSIC, PIANOS, ETC.

AT Orr's, 14 and 15 Nassau street—Have your Piano Repaired and Tuned; estimates free; 'phone, 5384. 12 23

GRAMOPHONE Stores, Johnson's Court, Grafton street, Dublin, for Winner Records and Machines. 7 X

KEARNEY'S Gramophones and Records; catalogue free.—Kearney Brothers, 14 Capel street, Dublin. 7 X

PIANO for Sale, maker H. Metz and Co., Berlin.—O 116, this office. 3 E

PIANO Wanted at once, Cottage or Small Grand.—O 397, this office. 5 A

WANTED, Bechstein, Blüthner Piano, or good make; state particulars.—O 8, this office. 31 E

WANTED, Cottage Piano; repairs not minded; state price.—O 15, this office. 31 D

DRESS AND COSTUME.

ABOUT Clothes—Mrs. Higgins, 1 Aston's quay; highest prices Ladies', Gents', Children's Left Off Clothing, Jewellery, Artificial Teeth; country parcels received. T

ABOUT Clothes—Mrs. Cusack, 65 Aungier street, gives highest prices for Left Off Clothing, Furniture, etc.; distance no objection. T

ABOUT Clothes—Highest prices for Ladies', Gents', Children's Left Off Clothing, Furniture; distance no objection.—Mrs. White, 15 Aungier street. T

BLACK Cloth Tailormade Coat for Sale, almost new, seal collar, lined silk throughout; also two Black Wrap Coats.—O 414, this office.

CASH paid for Left Off Clothes, Jewellery, Furniture, Pictures, China, False Teeth; postcard immediate attention. Telephone, 435.—Rathmines.—Wellington House, 35 Wellington quay. T

COATS, Dresses, suit girl of twelve; reasonable.—B O 1287, Irish Times Branch Office, Rathmines.

COSTUME and Fur (Mole), 28/- together; seen at Kingstown.—M 40, Irish Times Branch Office, Kingstown.

FURS and Coats Remodelled, Repaired, Cleaned and Relined; latest models; moderate charges.—Elbery's, Practical Furriers, 74 Lower Camden street. 'Phone, 3651. T

FOR Sale, Lady's Velour Coat, new shade, 1 length. Seen at Tailor's, Ferseux, 21 Dawson street. 4 F

FOR Sale, magnificent long Skunk Stole, perfect condition, nearly new.—O 357, this office. 4 F

FOR Sale, a Stole and large Muff of beautiful quality black fox fur, £15 15/-; Lady's Solid Leather Dressing Case, with compartments; Gentleman's do. do.—O 369, this office. 5 A

GREEN Taffeta Evening Dress, twice worn, medium fitting; 17/6.—O 375, this office.

GENTS Evening Suit and Dinner Jacket, also Morning Coat and Vest, Striped Trousers, both quite new; approval deposit. Address "Z 3907, Tweeds," this office.

GREY Velour Coat, fur trimmed; Showerproof Costume for Sale.—O 457, this office.

HIGH Legged Winter or Skating Boots, size 3, as new, 15/-; Rubber Wellingtons, 9/-.—O 406, this office.

"IRISH Lace"—Gordon's, 44 and 22 Mary street, Dublin, direct from worker to wearer. 26 31

"IRISH Lingerie," Hand Made, Trimmed Irish Lace, Hand Embroidered Night Gowns, 19/-.—Gordon's, 44 and 22 Mary street, Dublin. 26 31

LADY has Coats and Skirts, well tailored, silk lined, to dispose of, 15/- each, suit medium figure; also Long Coat, Evening Dress; seen by appointment, Kingstown. Address "Z 3892, Dress," this office.

LIGHT Brown Velour Coat, beaver roll collar; excellent condition; a bargain.—989 Irish Times Branch Office, Baggot street Bridge.

WANTED, Lady's Hunting Boots, size 3½; good condition; cheap. Address "Z 3852, Dress," this office. 4 D

10/6 EACH—Warm Costumes (small), Black Coats, £1, etc.; Kingstown. Address "Z 3904, Dress," this office.

HORSES, HARNESS, ETC.

A VERY handsome small Pony, Round Car and Harness for Sale; all in first class order; constantly driven by lady and children.—Glenageary Park, Glenageary, Kingstown.

FOR Sale, small Black Pony, 4 years old, faultless in every way.—J. Gallagher, 3a Albert road, Kingstown. 3 E

FOR Sale, 1,800 good Secondhand Head Collars, 2/- each or 16/- per dozen; also 5 Sets Secondhand Trap Harness.—T. Teeling, 140 North King street.

FOR Sale, large strong Black Half Spanish Donkey, very quiet, 4 years; suit children.—K. Bayly, Ballyarthur, Woodenbridge. 5 A

HARNESS—All Sizes in Stock, made in own workshops.—Patterson, Butt Bridge. Telephone, 3584. 1 F

HORSES—5 strong working, also handsome Cob; 2 Waggons, in perfect order; Spring Dray, with sides; Cart Harness.—Stables, 51 Townsend street. 1 D

HARNESS Wanted; good, secondhand, Brown Brass-mounted Harness for Cob, 14-2, 15 hands.—W. Trench, Clonodfoy, Kilmallock. 4 F

HEAD Collars (new), very best quality, 7/6 each, worth more than double; Dealer's Stable Sheets, 10/6 each, worth £1 1/-; best Canvas Nose Bags, 2/6 each; all stable Requisites in stock.—Smith, 63 Marlborough street. 26 X

TUB Trap, Pony, and Harness for Sale; Trap built some months ago, Collinges axle, rubber tyres, lancewood shafts, superior finish; Chestnut Pony, 13 hands, just past seven, quiet as lamb, fleet as deer, beautiful action; splendid set of Patent Leather Black Harness, silvermounted to match trap; the whole an ideal turnout; Co. Sligo. Address "Z 3887, Pony," this office. 4 F

VEHICLES.

FOR Sale, good strong Van; almost new; fit 15 hands. Apply 37 Thomas street. 5 A

RUBBER Tyres, all sizes, fitted at short notice.—The City Wheel Works, Ltd., Great Brunswick street, Dublin. T

WHEELS, Rubber or Iron Tyred, in stock.—Cuddy's Rubber Tyring Works, Curragh Camp. 24 20

WAGGONS, Vans, Drays Repaired, Painted; Wheels shod daily.—McGuire, Townsend street and Borne street. 6 3

£30—TONNEAU Inside Cars, all sizes; fully guaranteed.—Sly's, Mabbot lane, Dublin. 3 E

CATTLE, LIVE STOCK.

A PAIR of extra good Young Cows, just calved.—Green Hall, Killiney. A

COWS—Four grand Springers, great, large, rich milkers.—Blackrock House, Blackrock. 5 A

CHINCHILLAS, Angoras, Blue, also White Beverens, all ages, pedigree winners, from 5/-.—O'Grady, Curraglass, Co. Cork.

FERRETS—Best workers 9/- each, 10/- pair; liners 10/6, last year's 12/6; medium, six 45/-; carriage paid.—W. Baldwin, 16 Bevington Bush, Liverpool. 13 30

FERRETS, very strong, 12/-; a few Liners, 14/-; Purse Nets, 8d.—Lindsay, Roscrea. 8 E

FERRETS, 7/6 each; Rabbit Nets, best, 6/- dozen.—King, Ferret Dealer, Dublin.

FERRETS, 9/6; strong, 11/6; Polecats, 12/-; Purse Nets, 8/-; Long Nets, 12/6.—Kilroy, Tullamore.

PIGS—30 extra good stores and some small ones.—Blackrock House, Blackrock. 1 D

DOGS.

FOSTER Mother Wanted, large bitch, hire, end of week.—Captain Hamilton, Foxrock. 3 E

FOR Sale, big, handsome Black Retriever Dog, 18 months, drops to hand, perfect delivery, thoroughly retrained; also Golden Brown Cocker, 18 months, face any cover, drops to hand, very strong dog.—Stanley, Mainsbritin, Lisnacka.

FOR Sale, a first class Irish Setter Bitch, Ch. Granagh blood, two years old, in whelp to a well-bred young dog, O'Byrne blood; also splendid worker, dog, 2½ years; £15; also a well bred Irish Setter dog, six months, beautiful dark coat and eyes; dog £4, bitch £3.—Hunt, Gweedore Hotel, Letterkenny.

FOR Sale, Sealyham Puppies, champion blood, females 25/-, males 55/- or best offer; must clear.—Cope, Railway View, Enniscorthy. 5 A

FOR Sale, handsome Pointer Dog, also handsome Irish Setter Dog, both thoroughly broken on all game, retriving worsets and perfectly staunch; lowest price 16 gns. each. Address "Z 3915, Dog," this office.

IRISH Red Setter Puppies for Sale; best field trial and bench winning strain; splendid heads; highly commended Belfast Show. Apply Heron, Greenfield, Katesbridge, Down.

LABRADOR Retriever Puppies, noted field trial blood; approval, gentlemen.—Gamekeeper, Cabra, Kingscourt. 3 E

PEDIGREE Pointer, second season, big, fast upstanding bitch, very steady; reasonable price; trial; pedigree all black Cocker Bitch Puppy, three months, retrieving, very promising, typical specimen; approval, 63/-.—Gamekeeper, Milverton Hall, Skerries. 4 D

PURE Bred Sheep Dog Pups; very reasonable.—Ivy House, Killaloe. 5 A

SALE, choice Toy Yorkshire Terriers, puppies and adults. Seen after 4 o'clock, Miss Loton, 14 Upper Mount street. 5 A

TO Cure Dogs' Skin Diseases you must get Gilbeol Veterinary Ointment; of chemists 2/6, or post free, Gilbeol, Ltd., Clare lane, Dublin. 22 F

BUSINESS, BUSINESS PREMISES, LANDS, ETC.

SALE AND WANTED.

A SECOND Floor Office to Let, electric light.—13 St. Andrew street. T

AT North City—Shop and House, 6 apartments; price £1,300. Orders to view from MacArthur's. 3 E

AT Fairview—Family Grocery; possession; price £400. Orders to view from MacArthur's. 3 E

ADJACENT O'Connell Bridge—Large Wholesale Warehouse, Showroom, Offices, and Basement to be Let or Sold.—O 127, this office. 3 E

CINEMA Wanted, Dublin City or County, capacity over 500, rent or purchase.—8 Thornhill place, Thornbury, Bradford, Yorks. 5 A

DRAPER'S Sample Room to Let, William street, suitably fitted.—O 328, this office. 4 F

GARAGE—Store to Let, large, concrete, water, good entrance.—3 Harcourt street. 3 E

GARAGE to Let, near Villiers road, Rathgar.—B O 1289, Irish Times Branch Office, Rathmines. 5 A

INTEREST in Lease of Office and Furniture to be Sold, leading street; very moderate to immediate purchaser.—O 385, this office.

LARGE Rooms to Let for Whist Drives, Smoking Concerts, Meetings, etc.—Broadway Soda Fountain, 8 Lower O'Connell street. 25 15

LARGE Rooms to Let for Whist Drives, Smoking Concerts, Meetings, etc.—Broadway Soda Fountain, 8 Lower O'Connell street. 25 15

MILLTOWN—Large Dairy Premises, Extensive Outoffices, Large Garden, Plot Ground. House contains 3 sitting, 3 bedrooms, kitchen, scullery, w.c., electric light, telephone; free of all rent for ever; rates only £7 10s.; possession. Apply Vincent and Beatty, 52 Dame street. 3 E

MOTOR Garage for Sale as Going Concern in good progressive provincial town in West, 84 by 45 feet floor space, containing showroom for five cars, office and stock room, and motor repair department, recently reconstructed on up-to-date lines, electric light throughout; held in fee-simple, free of rent for ever; authorised Ford dealer, with five sub-dealers covering a wide area; also Citroen Agency, good business connection. Photo and fuller particulars from "Z 3901, Garage," this office. 5 A

OFFICES, 65 William street, electric light, first, second, and third floors, or separately. 3 1

OFFICES, two, to Let, first floor; fine building; centre city; from line; cheap.—O 64, this office. 1 D

OFFICE to Let in Stephen's Green, newly decorated, commanding position; £5 monthly.—O 305, this office. 4 F

OFFICES to Let. Apply 111 Stephen's Green. 4 F

OFFICE Wanted, front room, first floor, Nassau, Grafton, Dawson street vicinity; state rent; permanent.—O 333, this office. 4 F

OFFICES to Let, second floor, 59 Lower O'Connell street. 4 F

OFFICES to Let, 77 and 78 Dame street, opposite Lower Castle Yard; single or double; rent moderate. 5 X

STORES, 2, all covered, very large. Apply McDonnell, 51 Townsend street. 1 D

SHOP to Let, electric light, moderate rent; also small Office, first floor. Apply 7 Eden quay. 4 D

TO Let, two small Offices, second floor, 11 Molesworth street. Caretaker, basement. 4 F

UNITY Building, Sackville street—Fine Suites Offices, second, fourth floors; elevator; large basement, direct entrance from street; ground floor, Office to Let; low rents; small rates. Apply Mr. McCormac, first floor. 24 29

WANTED for cash by 10th November, 30 to 50 Acres Good Land with Keep (Co. Dublin).—O 321.

WANTED Farm, with gentleman's house, in Northern Ireland.—Box 917, Irish Times Branch Office, Cork. 5 A

STABLING AND GRAZING.

GRAZING Land to Let at St. Margaret's, Finglas, 24 Irish acres, at £3 an acre till the end of April.—James Allen and Son, 73 Middle Abbey street. 3 D

WANTED, between Dublin and Athlone, not farther than 7 miles from Midland Railway, Grazing for about 30 small Cattle for a few months; rough mixed grazing would do or would take 70 or 80 acres mixed good land on the 11 months' system. Address "Z 3860, Grazing," this office. 1 D

HOUSES AND LANDS FOR SALE.

AT Killarney street—House, 5 apartments; possession; price £300 to immediate purchaser. Keys with MacArthur's, 79 Talbot street. 3 E

AT N.C.R. vicinity—Six good Cottage Houses, producing £105 per annum; price £650. Orders to view from MacArthur's. 3 E

AT North Strand vicinity—4 good two storeyed Houses, producing £119 per annum; price £650. Orders to view from MacArthur's. 3 E

AT Harold's Cross—Seven good Cottages, producing £110 per annum; price £600. Orders to view from MacArthur's. 3 E

AT Clontarf—Modern House; possession; price £.... Keys with MacArthur's. 3 E

AT Donore terrace, S.O.R.—Possession; 7 apartments, stabling; price £1,200. Orders to view from MacArthur's. 3 E

AT Donnybrook—Possession, modern House; price £1,100; splendid order; garage. Orders to view from MacArthur's. 3 E

AT Dalkey—Possession, Detached Residence, 5 apartments, bath; price £700. Orders to view from MacArthur's. 3 E

AT Inchicore—Neat Cottage, 5 apartments; price £390. Keys with MacArthur's. 3 E

AT Rathdown road—Possession; price £1,250. Keys with MacArthur's. 3 E

AT 7 Proby square, Blackrock, with possession, fine Residence, containing 9 apartments, bath (h.c.), 2 w.c.'s, out-offices, garage, gardens front and rear, all in good condition; price £1,050. Can be viewed daily up to Saturday. 3 E

A SUBSTANTIALLY built 3 storey Residence, with large enclosed yard, outoffices, pleasure grounds and garden, situate in most select position, town of Portarlington, held free of rent for ever; immediate possession, owner going abroad; price £850 to immediate purchaser.—Steel, Auctioneer, Portarlington. 4 a

ALLEN'S List includes—Phibsborough, compact House, 7 apartments, bath; long lease; £800. E

ALLEN'S List includes—Grosvenor road, 10 apartments; long lease; £1,800. E

ALLEN'S List includes—Rathgar, Semi-Detached House, 8 apartments; long lease; £1,400. E

ALLEN'S List includes—Ranelagh, Compact House, 4 apartments, large garden; £450. E

ALLEN'S List includes—Rathmines, Attractive House, 7 apartments, bath, electric light; £1,100. E

ALLEN'S List includes—Beechwood avenue, 7 apartments, bath; long lease; £950. E

ALLEN'S List includes—Brighton square, Attractive House, 8 apartments; low head rent; £1,250. E

ALLEN'S List includes—S.C. road, Compact House, 7 apartments, garage; £1,200. E

ALLEN'S List includes—Dartry road, Excellent House, 12 apartments, bath; long lease; £2,300. E

ALLEN'S List includes—Dartry road, Excellent House, 12 apartments, bath; long lease; £2,300. E

ALLEN'S List includes—Ballsbridge, Attractive House, 10 apartments, electric light, garage; £2,300. E

ALLEN'S List includes—Glasnevin, 7 apartments, conservatory; low head rent; £825. E

ALLEN'S List includes—North Strand, Neat House, 4 apartments; low head rent; £450. E

ALLEN'S List includes—Drumcondra, 6 apartments, conservatory; low head rent; £850. E

ALLEN'S List includes—Monkstown, Attractive Residence, 8 apartments, shower bath, etc.; £1,350. E

ALLEN'S List includes—Sandycove, Fine House, 7 apartments, bath; £1,200. Clear Possession of above Houses will be given to Purchasers. Apply, James Allen and Son, House Agents, 73 Middle Abbey street.

AT Donnybrook—Gentleman's Residence on 7 acres; perfect order; possession. Particulars, Etchingham and Co., 7 Lower Pembroke street.

ALLENVALE, Dun Laoghaire—Non basement House on sea front for Sale by Auction on 11th November.—North and Co., Grafton street. X

BELFAST—Semi detached Villa, for Sale, Knock district; two reception, four bedrooms, bath (hot and cold); half an acre ground, tool house, room garage; ground rent £6 10/-.—Garrett, 6 Bedford street, Belfast. 3 E

BUY your House; easy terms arranged. Apply Corbett, 16 Lower Ormond quay. 4 F

BOOTERSTOWN, on Tram Line—Semi-detached, non-basement House, with possession, containing 3 reception rooms, 5 bedrooms, maid's room, h. and c. bath. Head rent, £4 10/-. Price £1,100. Apply Dowdall Limited, Agents, Dublin. 3 E

CONLIFFE road, 5 rooms, 2 storey, garden front and rear; vacant.—O 217, this office. 4 D

FOR Sale—£1,500 Buys a newly done up House, located 19 North George's street, Dublin; also a garden in rear, hot and cold water, electric light; lease over 800 years; head rent £5 19/8; sixteen apartments; suitable for a private hotel or doctor's residence. Apply to Conlon, Neary's Hotel, 77 Parnell street, Dublin. 3 E

FOR Sale, well built House, semi detached, 8 rooms, bathroom, electric light; good garden; garage; close tram and train; immediate possession; price £1,400.—O 255, this office. 4 F

GREYSTONES District—Well-sheltered Farm, 32 acres (Irish) for Sale.—Arthur Jones and Son, Greystones.

HOUSE for Sale, in Upper Bridge street; long lease, low ground rent, and low valuation; electric light; internal repairs only required. Apply B 1736, this office. 8 30

HOUSE, double fronted, Monkstown, Sell or Let, six apartments, bathroom; non-basement.—O 344, this office. 5 A

KILLINEY, Shanganagh terrace—House for Sale, price £1,075; five apartments, with two dressing, kitchen and servant's room; can be seen by appointment.—O 440, this office. 5 E

NORTH Side—For sale by Private Treaty, seven roomed House, bath (hot and cold); long lease, low head rent. Apply O 433, this office. 5 E

NEW House to Sell, with garage, Mayfield road, Terenure; £1,050.—FitzGerald and Leonard, Terenure. 5 A

PROFIT Rent of £70 yearly, well secured, for £650. O 264, this office. 4 D

PEMBROKE—House for Sale (possession next spring); eight apartments, bath (h. and c.), electric light, garden, side entrance, greenhouse; price £1,400, or nearest.—O 421, this office. 5 E

VACANT very soon, convenient, comfortable House, Furniture; garage.—O 398, this office. 5 A

4 KNAPTON terrace, Monkstown—Well built modern House to be Sold, with possession, by Public Auction, 11th November.—North and Co., Grafton street. X

10 SUMMERHILL road, Dun Laoghaire, adjoining Sandycove Railway Station—Compact House, 8 apartments, etc., to be Sold by Public Auction, 11th November.—North and Co., Grafton street. X

59 GROSVENOR road, Rathgar; 3 reception, 6 bedrooms, maid's room, bathroom; immediate possession. Seen 2 to 4. 3 E

120 ROCK road, Booterstown (possession)—Three sittingrooms, five bedrooms, bathroom, two w.c.'s, garden front and rear. Apply 174 Great Brunswick street. 3 E

£800, KENSINGTON (vacant), beautifully redecorated inside and out, ready to occupy; 3 reception, 4 bedrooms, bathroom, servant, kitchen, gardens. Address "Z 3810, House," this office.

HOUSES TO LET.

PICKFORDS, LTD., FURNITURE REMOVERS AND STORERS. Extensive Accommodation. 109 STEPHEN'S GREEN, DUBLIN. Estimates and Advice Free. 'Phone 376. X

BALLSBRIDGE District—Charming Residence to Let from February, £250 for improvements; 5 bedrooms, 3 sitting, hot bath, electric light.—Arthur Jones and Son, Greystones.

RATHMINES—Half House (Furnished); sittingroom, two bedrooms, use bathroom, hot supply bath and scullery, kitchen, range, gas cooker, coal house, etc.; six pounds ten shillings monthly.—O 384, this office.

TO Let, Furnished House for January, February, March, excellent locality; three reception and four bedrooms; all modern conveniences. Apply O 253, this office. 4 F

TO be Let, Furnished for a year from January 1st, 1925, 53 Eglinton road; three sitting and four bedrooms, two maids' rooms, hot bath, electric light; rent not so much an object as careful tenants. All information from Hogan and Sons, 3 Lower Merrion street. 1 F

HOUSES WANTED.

A LARGE Furnished House Wanted immediately, careful tenant; good rent for suitable house; three reception, five bedrooms; near tram.—O 287, this office. 4 F

HOUSE to Let, or Half House, twenty minutes city, Park side.—O 394, this office. 5 A

HOUSE Wanted, rent or purchase, 5 rooms, Sandymount to Dalkey.—8 Thornhill place, Thornbury, Bradford, Yorks. 5 A

WANTED, modern two storey House in or about Rathgar district; must be reasonable.—O 191, this office. 3 E

WANTED, within half hour of city, Unfurnished country House to rent, from £80 to £100.—O 265, this office. 4 F

WANTED to rent, or rent with view to purchase, ten or twelve roomed House, South side. Reply O 371, this office. 5 A

WANTED, a Cottage to be Let in Dublin or neighbourhood. Address "Z 3906, Cottage," this office. 5 E

WANTED at once, let or purchase, House, South side, St. Kevin's, Esplanade, Bray. 5 A

APARTMENTS TO LET.

DUBLIN AND DISTRICT.

APARTMENTS Agency—Lists on application; Flats, Board Residence, Furnished Apartments.—Miss White, 25 Nassau street. 7 T

ACCOMMODATION, Board, Apartments, Flats; city or suburbs; lists free. Call Nelson's, 2 North Earl street (second door from Pillar). T

AT 36 Fitzwilliam place, Furnished Apartments. 31 E

AT 8 St. Alphonsus road, Drumcondra—Rooms, Board optional; visitors or permanent. 1 D

AT 89 Kildare street—Visitors or permanent; opposite Museum. 2 D

AT 33 Waverley avenue, Fairview—Apartments for three respectable gentlemen; partial board. 3 E

AT 7 Pembroke road, large Front Bedroom, nicely furnished; suit two gentlemen; board as desired. 3 E

AT 18 Herbert street—Select Apartments for gentlemen; Board as desired. 3 E

AT 11 Rathmines road—Comfortable Board Residence; business men preferred; partial board. 3 A

ALL persons requiring Apartments or Flats. Apply Apartments Agency, 45 Henry street. 3 E

ATTRACTIVE Unfurnished Flat to Let at Seapoint, containing three good rooms, kitchenette, gas cooker, bath (exclusive); £6 10/- monthly.—O 31, this office.

A COMFORTABLE Sittingroom and Bedroom, near trams.—19 Leinster road, Rathmines. 3 E

AT St. Rita's, 152 Clonliffe road, Drumcondra—Paying Guests received; piano; most comfortable; moderate. 3 E

A COMFORTABLE Home offered gentleman, sitting and bedroom, hot bath, electric light, fire, laundry, mending, etc.; best food; attendance; telephone; Ballsbridge, 106.—O 804, this office. 5 E

AT 47 Mespil road—Comfortable Apartments, suit business ladies or gentlemen; board optional. 4 F

AT 19 Fitzwilliam place—Very comfortable Board Residence; terms three guineas. 4 F

AT 55 Upper Leeson street—Well Furnished Apartments; full or partial board. 4 F

A ACCOMMODATION for one or two Gentlemen; electric light; every modern convenience; garage; no others.—O 397, this office. 5 A

ACCOUCHEMENT—Patients received, attended, walking, during treatment; Certified Nurse's Seaside Home.—Avondale, Strand road, Sandymount.

AT 16 Northumberland road—Select Board Residence, quiet, comfortable, hot bath. 5 A

A LARGE, well furnished Front Bedroom in quiet house; suit lady or gentleman dining out.—27 Lower Baggot street. 5 E

BALLSBRIDGE—Comfortably Furnished, self contained Flat to Let. Address "Z 3823, Flat," this office.

COMFORTABLE Sittingroom, Bedroom, Furnished.—55 Dartmouth square, Leeson Park.

DO you want to Get or Let a Flat? Do you want your House sold? Apply City Service Bureau, 65 Grafton street, Dublin. 3 E

DARTMOUTH square—Well Furnished Sitting and Bedroom; bathroom, attendance; bath; electric light, telephone.—O 158, this office. 3 E

FLAT to Let, Furnished, three rooms, kitchenette, near Grafton street.—O 57, this office. 1 D

APARTMENTS TO LET, CONTINUED.

FURNISHED Sittingroom, Bedroom, electric light, gas cooker.—1 Woodstock Gardens, Ranelagh. 2 D

FURNISHED Sittingroom, Bedroom, gas cooker, electric, Donnybrook; 27/6.—O 99, this office. 3 E

FURNISHED Bedroom, use Sittingroom, hot bath, attendance, Rathgar; suit lady dining out.—O 115, this office.

FLAT to Let, Unfurnished, drawingroom, three rooms, bathroom, kitchenette. Seen 3 to 4 o'clock, or by appointment, 22 Ely place. 3 E

FURNISHED Bed and Sittingrooms, gas cooker, bath, Mountshannon road, Kilmainham.—O 252, this office. 4 F

FLAT, superiorly Furnished, containing large bedroom, sittingroom, kitchenette.—"Elsinore," Sandymount avenue, Ballsbridge. 5 A

FURNISHED Flat, containing two bedrooms, two sittingrooms, kitchenette.—4 Upper Ely place.

FLAT, containing drawingroom, diningroom, two bedrooms, bathroom, kitchen. Caretaker, 30 Fitzwilliam place. 5 A

FURNISHED Flat to Let at 77 Rathmines road; three large rooms, kitchenette, electric light, gas stove, bathroom. Seen after 6 o'clock. 5 A

GENTLEMEN—Bedroom, use sittingroom, Rathmines; full board, bath, 30s.—O 122, this office. 3 E

GENTLEMAN or two Brothers can have nice Home; every convenience and attendance (no others kept); South side.—O 375, this office. 5 A

GENTLEMEN can have comfortable Residence, Full Board, 35/-, Kenilworth Park.—O 383, this office. 5 E

SMALL Combined Room, private house, South side; convenient to city; suit gentleman dining out.—O 14, this office. 31 D

SELECT Unfurnished Flat, self contained; no children; telephone, etc.—30 Upper Mount street. 4 F

TO Let, Bedroom, Sittingroom, Kitchenette, excellently Furnished, select, private house, Strand road, Sandymount; 25/- to 30/- weekly.—D 1606, this office. 8 28

TO Let, combined Room, Nassau street; suit settled lady; moderate.—O 216, this office. 4 F

TWO Bedrooms, Sittingroom (or use), bath, attendance; moderate.—81 Palmerston road. 4 F

TO Let, well Furnished Flat, suit two, electric light; 30/-; South side.—O 370, this office. 5 E

TO Let, Wellington road, well Furnished Flat, two bedrooms.—O 263, this office. 4 F

TO Let, Unfurnished Half House or three room Flat; every convenience. Apply 93 Morehampton road, Donnybrook.

UNFURNISHED and Furnished Residential Flats to Let.—Edward J. Doyle, 13 Bachelor's Walk. 4 F

VACANCY for permanent Patient, Nursing Home, city.—O 387, this office. 5 A

WELLINGTON Road—Furnished Flat; suit lady.—970, Irish Times Branch Office, Baggot street Bridge. 3 E

WELL Furnished Sitt'ngroom and Bedroom, bathroom; good cooking, attendance; electric light.—10 Woodstock Parade, Sandford road, Ranelagh. 4 F

WHITEHALL—Large Front Combined Room, use kitchen; select; Protestants.—O 412, this office. 5 E

YOUNG business Gentleman can have comfortable Home as one of the family; good home cooking; Ballsbridge district; partial board £2 2/-, full £2 10/-.—O 92, this office. 3 E

2 GARDINER'S place—Comfortable Apartments, permanent or otherwise. 5 A

14 UPPER Mount street—Well Furnished Bedroom, suit gentleman requiring breakfast only. 4 E

19 LOWER Pembroke street—Apartments for Men, with board, full or partial. 4 F

30 UPPER Pembroke street—Furnished self contained Flat. Inquire 18 Pembroke road. 2 D

APARTMENTS WANTED.

BUSINESS Gentleman, occasionally in town, requires Bed Sittingroom. Address "Z 3783, Room," this office. 31 D

GENTLEMAN requires Bed, Breakfast, week days, full board Sundays; easy access Nelson Pillar; terms to include laundry and mending.—O 391, this office. 5 A

GENTLEMAN requires Bedroom, use of sittingroom, Partial Board. Apply O 119, this office. 5 X

NELSON'S want Board, Apartments and Flats in every district of city and suburbs; no charge whatever for putting your name on our lists.—2 North Earl street, second door from Pillar. 68 23

REQUIRED, Unfurnished Flat, very moderate, one lady; no attendance.—O 388, this office. 5 A

SELF Contained Flat (Unfurnished), two bedrooms, sittingroom, kitchenette, electric light, bath; about £6 monthly; vicinity Stephen's Green, Mount street.—O 109, this office. 3 E

TWO young ladies (dining out) require use of comfortable Bedroom and Sittingroom (exclusive), piano and attendance; terms moderate.—O 268, this office. 5 A

TERENURE, Palmerston, Rathgar locality—Gentleman requires separate Bedroom, exclusive use sittingroom, or large Combined; breakfast, late dinner; not exceeding two guineas.—O 415, this office. 5 A

TWO Ladies require small Flat or Bedroom (single beds), with use of sittingroom, near city; terms moderate. Replies, stating terms, only considered, O 343, this office. 5 A

WANTED, Half Unfurnished House; moderate; South side; adults; Protestants.—O 164, this office. 3 E

WANTED, 3 Unfurnished Rooms, over shop or anywhere in city; no children; moderate.—O 165, this office. 3 E

WANTED, Furnished Half Flat or Half House, bathroom, kitchenette, North Circular road or Dalymount.—O 213, this office. 4 F

WANTED, Unfurnished Flat, bedroom, sittingroom, kitchenette; terms moderate; Sandymount preferred.—O 269, this office. 5 A

WANTED, Bedroom, Sittingroom, Furnished, Rathgar or Kingstown; moderate; one lady; Protestant; near tram.—O 281, this office. 3 E

YOUNG Man requires comfortable Apartments, full or partial board. Reply O 395, this office.

SEASIDE AND COUNTRY.

HOUSES TO LET AND WANTED.

BRAY—To Let, Furnished, 3 Loretto terrace; five rooms, etc.; £24 year. 4 F

BLACKROCK—Advertisements for "Irish Times" received at 41 Main street up to 3.30 p.m. for following day's Paper. T

CLONDALKIN—Charming well Furnished Cottage Residence in demesne, with small garden, to Let for about six months; £2 2/- per week; 2 sitting, 3 bedrooms, bath (h. and c.), etc. Apply A. B., c/o Townshend and Dickinson, 23 South Frederick street. 4 D

KILLINEY—To Let, Furnished, for 6 months, very pleasant House; 3 sittingrooms, 6 bedrooms, nice garden; quite near station and sea; mild climate.—Mrs. Martin, Otago, Killiney. 5 A

LAURENCETOWN—To Let, Glenbanna House; 2 reception, 4 bedrooms, bathroom (h. and c. water); fruit and vegetable garden; stabling and garage; two minutes' walk from railway station; telephone; rent £70, free of taxes. Apply Hazelbank Weaving Co., Ltd., Laurencetown, Co. Down. 31 F

SMALL Unfurnished or Furnished Cottage or House or Half House Wanted, within 30 miles Dublin; married couple, no children; permanent; particulars; moderate rent. Address "Z 3844, House," this office. F

STILLORGAN vicinity—To Let, House, with two acres; three good reception rooms, three large and four small bedrooms; partly Furnished. Address "Z 3869, House," this office. 4 X

TO Let for December, January, The Red Cottage, Foxrock. Address Miss Scovell. 4 D

WANTED to rent for term, small Modern House, Lucan, Clonsilla district; few acres land desirable; particulars. Address "Z 3833, House," this office. 3 E

WANTED, House to Buy, eight or more rooms; sea front, Dun Laoghaire vicinity or Sandycove.—B 66, Irish Times Branch Office, Dun Laoghaire. 4 F

APARTMENTS TO LET AND WANTED.

AT 4 Brighton terrace, Sandycove, Furnished (or semi-Furnished) Bed and Sittingroom, gas cooker, kitchenette, bath; no children; £4 monthly. 3 F

APARTMENTS to Let, Furnished, three bedrooms, sittingroom, use of kitchen. Apply Sutton, Ashford, Co. Wicklow.

A COMFORTABLE Home offered, County Wicklow, suit elderly gentleman, pensioner; £1 weekly; highly recommended. Address "Z 3895, Apartments," this office.

BACHELOR has Room in his country house, near Dublin; own butter, eggs, milk.—O 404, this office.

BRAY—Flat, Unfurnished, 4 large rooms; no children; £60.—O 395, this office.

CONTINUED ON PAGE 12.

NOW OPEN
Broadway Restaurant and Grill Room

WE HAVE ACQUIRED THE BEST CHEF IN IRELAND.
PRICES MODERATE.
BROADWAY SODA FOUNTAIN PARLOR,
8 Lower O'Connell Street.

"IRISH TIMES" IN LONDON.

The "Irish Times" can be obtained at the following places from 6.30 p.m. on the day of publication:— Bookstall on the Departure Platforms at Euston Station; Messrs. W. H. Smith and Son's Bookstalls at— Hotel Russell, Russell Sq.; Strand Palace Hotel, Strand; Regent Palace Hotel, Piccadilly Circus, W.; Waldorf Hotel, Aldwych; Royal Automobile Club, Pall Mall, S.W.; The "Irish Times" London Office, 59 Fleet Street, E.C.4.

CANADIAN CATTLE EXPORTS.

(SPECIAL CABLE.)

MONTREAL, November 5

Trade stronger, choice steers making 7.35 to 7.50 dollars; good, 6.75 to 7.25 dollars; medium, 5.75 to 6.50 dollars; cows, 4.75 to 5.00 dollars, per 100 lb. Sailings to Liverpool—Oxonian, 810 cattle; Devonian, 540 cattle. To Glasgow—Concordia, 600 cattle. To Manchester—Corporation, 564 cattle. Total, 2,514 cattle.

FROM THE LEGAL DIARY.

LAW NOTICES—Thursday, Nov. 6, 1924.

CUIRT BHREITHEAMHNAIS UACHTARACH (the Supreme Court of Justice).—Interlocutory Appeal—M'Colium v. Tease. Final Appeal. Workmen's Compensation Act—Arthur v. Proctor.

AN PRIMH-BHREITHEAMH (Chief Justice).—In Lunacy. Before the Registrar, at 11.30 o'clock—Cummons, Milward Jones and Co. Before the Examiner, at 11.30 o'clock—Vch. ac., J. Bristow; sch. ac., Montgomery and Chaytor; vch. ac., F. Sutton. Chief Justice's Chambers, Before the Chief Clerk, at 11.30 o'clock—Gilsenan, a minor; Reilly, a minor; Crosbie, a minor; Reynolds, minors. Before Dr. Webb, at 11.00 o'clock—Walsh, minors.

AN ARD-CHUIRT BHREITHEAMHNAIS (the High Court of Justice).—Court No. 1. Before Mr. Justice Meredith, at 11 o'clock. Admiralty Case—Paul Bros. v. New Ross Harbour Commissioners, at hearing. Cases Fixed for Hearing. Friday, 7th November. Action—Buckley v. Morrissey. Wednesday, 12th November. Action—Osborne v. M'Evoy. Thursday, 13th November. Action—Lawlor v. Kelly.

IN THE BENCHERS' CHAMBER.—Before Mr. Justice Murnaghan (at conclusion of Experte Motions—M'Ardle v. Brennan, to be mentioned. Action—Rennison v. Clarke. Friday, 7th November. Actions—Toole v. Toole; Maher v. Maher. Wednesday, 12th November. Petition—Co.'s Acts and City of Dublin Steampacket Co. (Hayes); Co.'s Acts and City of Dublin Steampacket Co. (Ringwood). Friday, 14th November. Action—McGarry v. Byrne. At 11 o'clock—Experte Motions.

ADMIRALTY.—Before Mr. Justice Meredith, in Court No. 1, at 11 o'clock. At Hearing—Paul Brothers v. New Ross Harbour Commissioners.

TRIALS BY JURY.—In Court No. 4, at 11 o'clock. City Special—Roundtree v. Cuffe and anor. (assault, at hearing; Ward v. Murray (defamation of character). The City Special Jurors who in the above case at hearing are required to attend this morning at the Law Courts, the Castle, in Court No. 4, at 11.30 o'clock. A large attendance of the unsworn City Special Jurors is also required this afternoon in the Law Courts, the Castle, Dublin, in Court No. 4, at 2.30 o'clock. Absent jurors will be heavily fined. In Court No. 3, at 11 o'clock. City Common—Reid v. Gormley (Michael) (slander); Reid v. Gormley (Patrick) (slander); France Jane Reid v. Gormley (Michael) (slander). A large attendance of City Common Jurors is required this morning at the Law Courts, the Castle, in Court No. 3, at 11 o'clock. Absent jurors will be fined. For Friday, 7th November. Non-Juries—McNaughton and Son, Ltd. v. Legg Bros. (Dublin), Ltd., and a counterclaim (contract); Hogan v. Hogan (breach of contract); the Northern Banking Co., Ltd., v. Mangan and ors. (possession); Macauley and anor., trading as the Smithfield Wool Co. v. Horgan (breach of contract); Macaulay and anor., trading as the Smithfield Wool Co. v. Keary (breach of contract); Burke v. Dunne and a counterclaim (wrongful seizure of motor car). For Monday, 10th November. City Special—Parker v. Wexford Co. Council (personal injuries); City Common—Ormsby v. Cassidy and Co., Ltd. (conversion).

COURT OF THE IRISH LAND COMMISSION.—Land Act, 1923. At the Courts of Justice, Dublin Castle. In Court No. 2. Before Mr. Justice Wylie, at 11 o'clock. Objection. For Judgment—Miss M. Donegan tenant, Captain P. W. Newenham landlord. Objections for Hearing—Mrs. Lynch tenant, reps. Honoria Harding (to be mentioned); landlord; Matthew Fitzsimons; Major Hamilton Stubber (from the 28th ult.); John Fallon, do.; Peter Dunning, do.; reps. Ml. Henry, do.; Patrick Henry, do.; Edward Henry, do.; reps. Ml. Henry, do.; Patrick Fallon, do.; Thos. Gahagan and anor., do.; reps. John Fallon, do.; Peter Dunning, do.; reps. Ml. Henry, do.; Patrick Dunning, do.; Edward Dunning, do.; Laurence Geoghegan, do.; reps. Ml. Henry, do.; John Fallon, do.; Edward Henry, do.; reps. Jas. Fallon (Norah), do.; Edward Dunning, do.; Patrick Garvin, do.; Margaret Humphreys, Rupert F. Colthurst, John McNally, do.; Patrick McIntyre, R. Tyler Browne; Patrick Connor, F. G. Williams, Cornelius Kiely, reps. Henry C. Freer; John J. Quill, Sir George St. J. Colthurst; Hannah Cronin, Christina Wallis; John Lynn, General R. S. R. Fetherstonhaugh, C.B.; Anthony Lynn, do.; Mary McAndrew, John M. Coyne (decd.); Thos. McAndrew and anor., Victor Shaen Carter; Mary Culliman, Isabella M. Alcorn and anor.; Thos. Keany, Mrs. Denise Cole; Mr. Byrne (Thos.), Robert Kirwan; Thos. Loughlin, Geo. Maraham; John McGourty, do.; Michael Forde, do.; Owen Ryan, do.; Celia Carrigan, do.; Charles Forde, do.; J. McTernan, do.; Ml. Wynne (Elizabeth), do.; James Ryan, do.; P. Flynn (Bridget), do.; Ml. Doyle, do.; L. McGrane, do.; M. McPartland, do.; A. Loughlin, do.; M. McPartland, do.; P. McPartlin, do.; J. McGovern, do.; P. McGovern, do.; P. McPartlin, do.; P. McKiernan, do.; J. McGourty, do.; Thos. Mulvey, Mrs. Muriel Perceval; Michael Lennon, Digby and anor.; Kate Kilduff, John A. Neilan; Jas. B. Gateiy, George R. Aldecon; Joseph Kelly, Patrick D. Conroy; Patrick Nolan, do.; Jas. Haigin, M. W. Patterson; Stephen Considine, H. V. McNamara; Michael Considine, do.; Michael Glynn, D. T. Trumbull and ors.; Michael Hanrahan, Georgina Barclay; Ellen FitzGerald, Joseph Cussen; Patrick Sheahan, do.; Thos. Carroll, Claud J. Bourchier; James Leahy, Duke of Devonshire; Wm. Heffernan, do.; Robt. Smyth, do.; Martin Flanagan, Trees. Drape's estate; Thos. Ahearn, Lady Beatrice Pole-Carew and anor. (relisted on consent of parties); Patrick English, Major R. E. G. Phillips; Wm. Sheehan, Lady Stanwix; Jas. Hogan, Miss H. Malcomson and ors.; Michael Minogue, Denis J. Healy; Francis McCabe, Wm. R. Blizzard and ors.; reps. John McCabe, do.; Patrick McCabe, do.; Francis Reilly, Messrs. Stanford; Owen Shannon, reps. F. C. Rowe; Wm. Leary, jun., Wm. Monk Gibbon; Margaret Uaber, do.; Andrew Colfer, Major H. T. A. Boyse; B. A. Vigors, B. F. Bagenal; Patrick Doran, Michael Belton; Michael Murphy, Thomas Jones Nowlan; reps. James Sullivan, Sir Henry B. Meredyth, Bart.; Ellen Partland, E. T. Nugent; Mary A. Donober, Irish Land Commissioner v. Uniacke; Edward Boland, do.; James A. McCormack, Dudley A. Cosby; Daniel McCormack, do.; Jas. Egan, do.; John O'Malley, reps. Miss Elizabeth Kennedy, decd.; Ml. Fitzpatrick, do.; Margaret Sheeran, Bracken, a minor; Wm. Feighery, jun.; — Haig; Peter Kearney, Miss Bessie Lake and ors.; Ml. Shields, do.; Edward Flynn, John S. Langan; John Kearney, T. S. P. Battersby; Patrick Fagan, Allen Montgomery; John Farrington, George Wolfe and anor.; Thomas Finnegan, K. E. J. Digby; Wm. Orford, Francis V. Cornwall; Samuel R. Bradshaw, Florence E. Bayman; Catherine Reilly, Thomas Nugent.

AN CHUIRT BHREITHIUNAIS CHUARDA (Circuit Court of Justice). Dublin Circuit. In Court No. 5, the Castle, Dublin, at 11 o'clock. Equity Case—Michael Lacy, a minor. Workmen's Compensation Act, 1906—Ian Black (applicant), H. Sibthorpe and Son, Ltd. (respondents); Henry Baneham, Bolands, Ltd.; Henry W. Cuthbert, Minnie Hamilton; Wm. Doyle, Mrs. Kavanagh; Daniel Gleeson, National Ice and Cold Storage Co., Ltd.; Patrick Healy, a minor, Andrew Clerkin; Christina Kelly, Commrs. County Borough Dublin; Thos. Leviston, Michael Flanagan; Ernest Leware, Thomas Archer; Cathe. M'Keady, Geo. Watt, Ltd.; Jos. Monaghan, Corpn. of Dublin; Eliza Mennetti, J. Hubbard Clark. For to-morrow (Friday), 7th Nov. Workmen's Compensation Act, 1906—Patrick Neill (applicant), Michl. F. O'Brien (respondent); Patrick O'Brien and anor., Thomas Heiton and Co., Ltd.; John Parsons, W. A. Prendergast; Christopher Purdy, Merchants' Warehousing Co.; James Rafferty, Thomas Heiton and Co., Ltd.; Christopher Reid, John Kennedy; Thomas Somerville, Taylor's, Ltd.; Lewis Thomas, Weld Hald, Ltd.; Wm. Turner, J. G. Malcolm and Co., Ltd.; James Waldron, John Wallis and Sons, Ltd. No. 1 (Room 38)—Coalan v. Morgan; Ireland Benefit Building Society v. Hall; Crofton v. Cabeny, 1923—500; Crofton v. Cabeny, 1923—501; M'Cowen v. Quinlan; O'Loughlin v. Walsh; Mullins v. Hynes; Pim v. Germaine. Before the Assistant Chief Clerk, at 11.30 o'clock—Henry v. Mathews, vouch; Findlater v. Minshull, vouch. At 2 o'clock—Sinclair v. Orpen. Chamber No. 2 (Room 39), at 11 o'clock—J. A. M'Connell, decd.; Michael v. Jordan; Leahy v. Queen's Theatre (Dublin), Ltd.; Bartholomew v. M'Mullan; Murray v. Gavagan; J. Lonergan, decd., Lonergan v. Lonergan; Headford Co-op. Agric. Society, Ltd., Martin v. Dale; J. G. Dooley, decd., Dooley v. Dooley. Before the Assistant Chief Clerk (Room 39), at 11 o'clock—P. Maguire, decd., Maguire v. Ledwith.

CONSOLIDATED TAXING OFFICE.—Master Kilbride, at 11 o'clock—Farrell v. Burke; J. O'Connor and Co.; Kangley to Hearty; M. Hearty; Kangley to Smyth; W. Smyth and Son; Kangley to Boyle, C. B. W. Boyle, Master Jennings, at 11 o'clock—Long and Co. (Dublin), Ltd., and Cos.' Acts, Dobbyn and M'Coy; do.; G. D. Fottrell and Sons; do.; M. Montgomery; do.; Crowley and Roberts; do.; Maxwell, Walden and Co. Master Macnamara, at 11 o'clock. Experte Taxations—Maxwell to Goddard, N. Goddard and Davidson; Maxwell to Goddard, N. Goddard and Davidson; Maxwell, decd., N. Goddard and Davidson; Hawkins Moder Co. v. Hennessy; J. O'Connor and Co.; the King (Healy) v. Cooper; J. O'Connor and Co.; Jellett v. M'Gladden; P. Kennedy; Murphy to Bowles, Bowles and French; Hedderman v. M'Donald, A. Lane-Joynt; Heffernan v. M'Donald, P. J. Byrne.

BANKRUPTCY.—Before the Chief Registrar, at 11 o'clock—Maunsell, vch. ac., Hayes and Son; Walsh, do., J. J. Allen; arrangt., ac. comp., Henry and Son; D'Alton, prove debts and vch., Lynch and Deering; Flanagan, vch. ac., Gerrard and Co.; arrangt., ac. comp., T. M. Searles; Mooney, ref., Collins and Son; Peters, vch. ac., Matheson and Co.; arrangt., prove debts, J. W. Davis; do., ac. comp., do.; Tracey, vch. ac., R. G. Joy; arrangt., inquiry, Hoey and Denning; Walsh, do., W. V. Sadleir; arrangt., ac. comp., Collins and Son; do., do., Brown and M'Cann.

IRISH LAND COMMISSION.—At Examiners' Chambers. Before Mr. Jeffrey White, at 11 o'clock—M. Cosgrove and anor. (E.C. 6666), vch.; Henrietta de Selby (S. 13 and 19), discharge rulings. At 3 o'clock—Countess of Bandon (E.C. 7024). Before Mr. J. Sullivan, at 11 o'clock—T. W. Fair (C.D.B. 8688), settle schedule. Before Mr. Lee, at 11 o'clock—R. S. White (S. 1391), discharge rulings. Receiver Office, Mr. Dickinson, Examiner, at 11.30 o'clock. Receivers' Accounts—Byrne, M. Norton and others, estate of Whitney, Moore and Keller. The following receivers' estates adjourned until 13th inst.—Peter A. Brown's estate, R. Kelly; Thomas Connolly and ors., from 30th ult.; H. G. Cooper; Rochfort v. Rochfort, Malcomson and Lee.

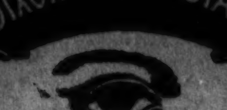

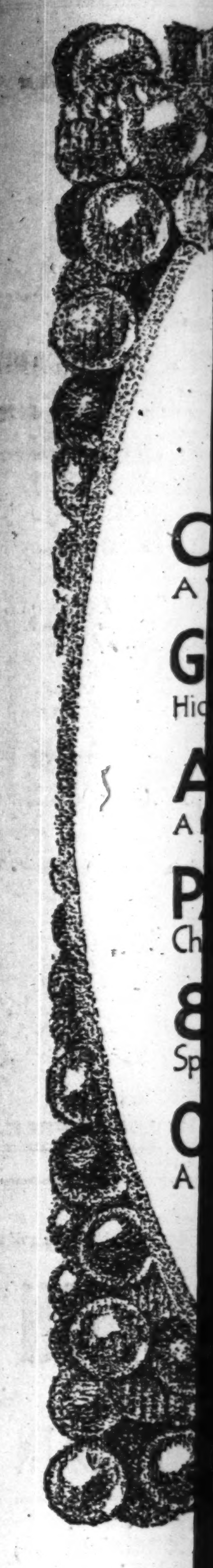

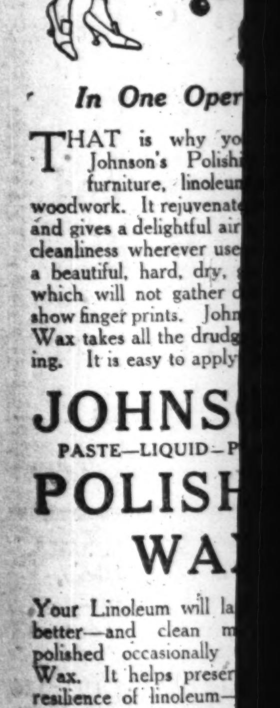

In One Oper[illegible]

THAT is why yo[illegible] Johnson's Polishi[illegible] furniture, linoleum[illegible] woodwork. It rejuvenate[illegible] and gives a delightful air[illegible] cleanliness wherever use[illegible] a beautiful, hard, dry, [illegible] which will not gather d[illegible] show finger prints. John[illegible] Wax takes all the drudg[illegible] ing. It is easy to apply[illegible]

JOHNS[illegible]
PASTE—LIQUID—P[illegible]
POLISH[illegible]
WA[illegible]

Your Linoleum will la[illegible] better—and clean m[illegible] polished occasionally [illegible] Wax. It helps preser[illegible] resilience of linoleum—[illegible] pattern and colour—an[illegible] wear—does not sho[illegible] Johnson's Polishing W[illegible] mended by the lea[illegible] manufacturers.

FREE SAM[illegible] Home Beau[illegible]

Our Book tells how to mak[illegible] artistic, cheery and invitin[illegible] inexpensive soft woods m[illegible] they are as beautiful as har[illegible] what materials to use and [illegible] Includes colour charts—g[illegible] ries, etc. Use coupon bel[illegible] sample and 1/- Book.

The PROPER TRE[illegible] for FLOORS, WO[illegible] and FURNI[illegible]

S. C. JOHNSON & S[illegible] "The Wood Finish[illegible] (Dept 10), West[illegible] Send me FREE a U[illegible] Johnson's Polishing Wa[illegible] Home Beautifying and W[illegible] enclose 6d. to cover post[illegible] Name ... Address ... My Dealer's Name ...

£1 TO [illegible] Advanced at KELLY'S Gre[illegible] 48 FLEET S[illegible] (Westmoreland Street), [illegible] Jewels, Antique and Moder[illegible] Valuable F[illegible] Telephone—3497.

GILBEY'S *Famous* PORTS

CASTLE PORT 3/6
A Wine of good body & flavour.

GILBEYS INVALID PORT 4/6
High Class Douro Port - Suitable for ALL occasions

ALTO-DOURO 4/6
A fine Ruby Wine of full flavour

PANTHEON PORT 5/-
Choice Port of excellent Quality

84 PORT 6/-
Special medium dry Wine of perfect origin

OLD J FINEST OLD TAWNY 6/6
A light dry Wine of the finest quality

OF ALL RETAILERS
W & A Gilbey

RUGBY.

ULSTER v. ALL BLACKS.

PLUCKY FIGHT BY ULSTER TEAM.

NEW ZEALAND .... 28 points
ULSTER .... 6 points

(BY OUR SPECIAL RUGBY CORRESPONDENT.)

The New Zealand team concluded their Irish tour yesterday with a match against Ulster on the new Ravenh ground, Belfast. Exceptional local interest was taken in the match, and a crowd of some fifteen thousand strong filled the enclosure of the Ulster Branch of the Irish Rugby Union, and witnessed a very fine game, which, as a spectacular affair, was really far better than the game in Dublin last Saturday. There were many distinguished people amongst the crowd, including the Duke of Abercorn, the Governor-General of North Ireland, who welcomed the players on arrival on the field; the Duchess of Abercorn, Sir James Craig, Prime Minister; Viscount Castlereagh, the Lord Mayor of Belfast, the Right Hon. E. M. Archdale, and Sir Bromwell Thomas.

Played on a dry ground, and under ideal conditions generally, the fine points in the New Zealanders' play, which the weather and strong tackling of the Irish players had subdued to a great extent at Lansdowne road, were brought into full play. Ulster forwards and backs put up a very strong game, and territorially the side had as much of the play as had the Irish team in Saturday's match; but the day suited the All Blacks far better, with the result that they ran up many scores just as they have been doing in all their engagements so far. The final score of 5 goals and 1 try (28 points) to 1 penalty goal and 1 try (6 points) in no way gives a representation of the course of the game; for the play was as often in the New Zealand half of the field as in that of Ulster, and for this chief credit was due to the very fine play of the Ulster forwards, who both in the tight and the loose gave as much as they got. They were much the lighter pack of forwards, but all genuine workers, who never relaxed one bit, and, as in the case of the Irish forwards at Lansdowne road, their very best play was in the closing stages of the game. They got possession just as often as did the Irish pack in Saturday's game, and did not shirk giving the ball to their backs, who had far more opportunities than in Saturday's game.

NEW ZEALAND BACKS TOO CLEVER.

The Ulster backs, however, were unable to make much of a show against the speedy, clever tactics of the New Zealanders, who as often as not stopped their movements before any ground had been gained. It was apparent that careful attention had been paid beforehand to what was likely to be the dangerous point in the Ulster team; for when the ball ever went on the wing where the brothers Stephenson were operating, there always seemed to be two or three more men than when the attack was waged on the other side. H. W. Stephenson, who is generally regarded as one of the most dangerous attacking three-quarters of the day hardly handled the ball in the first half, and all through the game came very little into the picture. When he did, in the very closing stage of the game, he showed himself what we in this country knew, and the New Zealanders feared—that he was a very dangerous scoring three-quarter. This score at the end of the game was the climax to a very fine game.

ULSTER'S FINE FINISH.

Ulster had been battling sternly all through, having quite as much of the play, but always having scores piled up against them by the clever tactics of a splendidly trained and organised set of backs, whose methods and ideas of play are far ahead of any conceived by players in the home countries. Ulster was in arrears by 28 points to 3, and the New Zealanders were still clamouring and striving hard for more scores, when the Ulster forwards, by some fine rallies, carried play down across the half-way line. Then the backs got moving, and T. Hewitt, forced either to touch or to be tackled, cross-kicked to the centre, where Brand got the ball and was throwing himself across the line for a try, when he was wrenched back by three stalwart New Zealanders. This was particularly hard luck on Ulster, who, despite all their great play, had only one penalty goal to credit at this stage. But the scoring movement was only checked; for from the ensuing scrimmage McDowell whipped the ball away to Hall, who, missing Gardiner, sent on a long pass to G. V. Stephenson, and the latter sent a sharp transfer to his brother, who, though still with three men to beat, brushed his way through for a really great try. Crawford, who all the afternoon was unlucky with his kicks, missed converting, and Ulster left the field beaten by 28 points to 6.

There are many lessons to be learned from this game, as well as from the Irish match with the New Zealanders. One is that there is plenty of first-class material for the making of a great team in Ireland, but without the attention to training and team organisation, such as is adopted by the New Zealanders, it will be almost impossible to beat such a combination. The men are there to do it, but the training is another matter. Still, Ireland and Ulster may feel well satisfied with their efforts against the all-conquering All Blacks, and we have yet to see any province or country do any better.

W. E. CRAWFORD AGAIN BRILLIANT.

W. E. Crawford equalled, if not improved upon, his play of Saturday; for in this match he was never once at fault, kicking, touch-finding, tackling and stopping rushes without ever faltering. Once he was guilty of what used to be regarded as the unpardonable offence of fly-kicking, but this time it was with distinct advantage to his side, for his kick must have gained some thirty or forty yards of ground. The three-quarters had plenty of opportunities and individually did well, but where they suffered by comparison with with the All Blacks was that there was too much of the individual about their play. The New Zealanders' attacks, which mattered most, were the quick, hand-to-hand passing bouts, which left our men guessing as to who had the ball. T. Hewitt was about the best of the line, more because he happened to have the play come his side than that he was any better than H. W. Stephenson, who was always battling against odds. G. V. Stephenson was not as convincing in attack as he was in defence, but his tackling was deadly and responsible for checking many movements which would probably have led to more scores for the New Zealanders. J. B. Gardiner, though not showing up too well in the first half, did useful work in the second half, and he was the one the All Blacks found hardest to take down. Hall did many smart things during the game, but did not fill the position to the same satisfaction as F. S. Hewitt. His chief fault was that he tried to tackle too high, and often allowed his man to slip away. McDowell worked as hard as ever behind the scrimmage, but hardly equalled his excellent game last Saturday.

The light Ulster forwards deserved the greatest credit for holding the visitors' pack so well. There was no shirker amongst the eight, nor a winger, a fact which probably accounted for their fine showing in the tight skirmishes. The best, I thought, were McVicker, Caruth, Copeland and Brown. Brand in the second half was very prominent in the loose, and played much better than he did last Saturday.

THE ALL BLACKS.

The match gave us an opportunity of seeing the All Blacks under very different conditions to those prevailing last Saturday, and unquestionably the opinion is forced on one that they are more of a fair weather team than otherwise, and very likely Ireland came out of the game last Saturday much better than would have been the case had the ground and ball been dry. Nepia again gave a very sound display at full-back, but was not the equal of Crawford. Steel, who replaced Hart on the right wing of the three-quarter line, ran at a great pace whenever he had a chance, but was hardly as enterprising as the man he replaced; while Lucas and Svenson were quite as good as at Lansdowne road. Nicholls and Cooke, the five-eights, fitted in cleverly in the movements of the whole back line, and were not really conspicuous individually; but the two men who did shine as individuals were Mill, the scrum half, and Parker. The former, who came on vice Dalley, did more effective work on his own account. His cut through from the scrimmage puzzled the Irish backs time and again, and on a dry day he is, I think, a better player than Dalley. Parker was, perhaps, the outstanding player on the side. He played an intelligent game, and showed a rare knowledge of the fine points. What I liked about his play in this and the Lansdowne road game is that he has a strict regard for playing the game in the proper spirit. The best of a level lot of forwards were Richardson, White and Brownlie.

Mr. Miles was a strict referee, and kept the game splendidly in hand all through.

THE PLAY.

Nicholls started for New Zealand Hall returning to centre. Twice in quick succession the visitors were penalised. The first time Hewitt got a good touch at New Zealand "25"; the second, Crawford trying to kick a penalty goal had his shot charged down. The visitors, thanks mainly to their forwards, worked back to the centre, and were developing an attack when Crawford, with a remarkable fly-kick, got touch at his opponents' "25." This Ulster attack was not allowed to develop, however; it ended when G. Stephenson made a poor attempt to drop a goal from far out. Then the New Zealanders had a turn on the offensive, and as a result of good passing Steel and Svenson in turn threatened danger. Both found the Irish defence sound, though the latter was only stopped in the nick of time as the result of a great tackle by G. Stephenson. The Ulster captain a moment later intercepted and ran to the centre, when Ulster began an attack which ended when Hewitt was tackled just as he was preparing to drop at goal. New Zealand rushed back, and Nicholls, getting the ball from a loose scrum in the Irish "25," passed to Cooke, who let Svenson away. Throwing himself past Crawford and G. Stephenson, the winger scored a fine try, which was converted by Nicholls with a great kick. New Zealand resumed the attack as a result of a fine dribble by Parker, who, however, finally booted the ball too hard and it went dead, and a long drop out by Hewitt found touch at the tourists' "25." Thence the home forwards, led by Browne, Caruth and Brand, dribbled to their opponents' line. Another free against New Zealand here presented Ulster with a splendid opportunity, but G. Stephenson missed an easy shot at goal. For a while the New Zealanders were kept in their own "25," and during this time both Hall and Hewitt failed with attempts to drop a goal.

The clever and resolute New Zealand defence outlived the storm, and eventually Nepia with a fine kick got touch at centre. Thence the tourists dribbled into the Ulster "25," only to be again penalised when Parker got offside. Taking the free, Hewitt cross-kicked to G. Stephenson, who ran almost to centre, but then passed too soon to his brother, who was quickly tackled. The ball got loose, and Svenson, seizing it, ran to the Irish "25" before he himself cross-kicked to Irvine, who had a straight run in to score between the posts. Nicholls easily converted.

Ulster again attacked on resuming, and Hall twice dropped at goal. With his second attempt, made just as he was tackled in front of the posts, he was only just wide. The New Zealanders touched down and from the drop-out got back to centre. Here Nicholls, receiving from Neill from a scrum, cut through and made a splendid opening for Cooke, who tried to jump past Crawford, but was crashed by a great tackle. Parker was in support, however, and, picking the ball up, he ran in between the posts. Nicholls again converted. Just before the interval the Ulster forwards brought off a great "Irish rush," sweeping the opposition before them for over thirty yards to the New Zealand "25." Here the tourists were again penalised for a scrummage infringement, and Crawford kicked a fine penalty goal.

Hard scrummaging in mid-field marked the resumption of the game. Two great touch-finding kicks by Crawford kept the New Zealanders from attacking until a misunderstanding between the Irish halves and a miskick by Hewitt let them through to the Irish "25." They had been there only a couple of seconds however, when Hall broke through, and after good passing, in which both Ulster backs and forwards joined, the homesters were awarded a free near their opponents' 25. Crawford took the kick, and with his attempt to kick a penalty goal hit one of the posts high up. Next Gardiner broke through on his own, and short punted over Nepia's head, but Lucas had dropped back, and, fielding the ball before it bounced, he sought safety in touch. Then came a bad period for Ulster, during which the tourists increased their score by 13 points. Play was at centre when Mill slipped away from a scrum, and, running up to Crawford, passed to Lucas, who gave to Steele to score a try, which was not converted. Mill also deserved chief credit for the next score, for he again slipped between the Ulster halves at centre and ran to the full-back before passing to Parker, who cantered over for another try. The score was improved by Nicholls. After repelling another Ulster attack the New Zealanders again took the offensive. Crawford was tackled while clearing, and both he and the New Zealander who had brought him down lay hurt on the ground, while Nepia, fielding his kick, ran, and set his left wing in motion, Svenson dashing over for another try, which Nicholls converted. Apparently not in the least disheartened by their opponents' big lead the Ulstermen redoubled their efforts, and just before "no-side" obtained the score they more than deserved. Play was just inside the New Zealand half when M'Dowell started passing, and after Hall, G. Stephenson and Gardiner had handled, Hewitt kicked high ahead. The Ulster forwards were upon Nepia before he could gather the ball, and they dribbled on towards the New Zealand line. Brand picked up and went whole-heartedly for the line, but as he reached it he was pounced on by three opponents. A scrum was formed, and Ulster heeled it, M'Dowell passing to Hall, who wisely missing out Gardiner, threw wide to G. Stephenson, who quickly served his brother. Jumping into his stride at once, "H. W." swerved past Steele and Lucas and rounded Nepia to score a really great try. Crawford failed to convert, but the crowd was still cheering the crossing of the All Blacks' line when the end came with the score:

New Zealand—5 goals, 1 try (28 points).
Ulster—1 penalty goal, 1 try (6 points).

Teams:—

ULSTER.

Full-back.
W. E. Crawford (Malone).

Three-quarters.
H. W. Stephenson (United Services), G. V. Stephenson (Queen's University), J. B. Gardiner (North), T. Hewitt (Queen's University, Belfast).

Half-backs.
Scrum, J. C. McDowell (Instonians); outside, W. H. Hall (Instonians).

Forwards.
J. N. Brand (North), W. F. Brown (North and United Services), J. Campbell (Instonians), H. Copeland (Instonians), J. McDowell (Instonians), J. McVicker (Collegians), J. T. Smyth (Knock), G. Caruth (Queen's University).

NEW ZEALAND.

Full-back.
G. Nepia (Hawkes Bay).

Three-quarters.
Right wing, K. Svenson (Wellington); centre, F. W. Lucas; left wing, J. Steele (West Coast).

Five-eighths.
Outside, A. Cooke (Auckland); inside, M. Nicholls (Wellington).

Scrum Half.
J. Mill (Hawkes Bay).

Rover.
J. Parker (Canterbury).

Forwards.
Front row, Q. Donald (Wairarapa), W. Irvine (Hawkes Bay).
Lock, R. R. Masters (Canterbury).
Side Supports, M. J. Brownlie (Hawkes Bay), J. Richardson (Southland); back row, L. Cupples (Bay of Plenty), A. White (Southland).
Referee—Mr. J. H. Miles (Dublin).

YESTERDAY'S CASES IN THE COURTS.

ACCIDENT TO THE VANADIS.

AN HISTORIC BOAT.

(Before Mr. Justice Meredith.)

In the Admiralty Court the case of Paul Brothers v. the New Ross Harbour Commissioners came on for hearing. Captain M. H. Clarke sat as assessor. The action was brought by the plaintiffs, flour and grain merchants, carrying on business at the Homepride Mills, Birkenhead, against the defendants, claiming damages amounting to £1,341 for alleged breach of duty, and for negligence on the part of the defendants with respect to the berthing, on the 10th of April, 1922, of the ss. Vanadis, carrying a cargo of flour and bran at New Ross Harbour, which was shipped by the plaintiffs from Liverpool to New Ross. The cargo consisted of 2,560 bags of flour and bran, and was value for £3,560.

It was stated that about 6 p.m. on the 10th April the ss. Vandis was moored at the port side of the quay for the purpose of discharging her cargo under the charge of a pilot. She was given a slight list to port, and was still afloat about 10 p.m. When the tide was ebbing the vessel began to strain on her mooring ropes and gradually heaved over to starboard, and finally lay over on her starboard bilge on the mud, with a list to starboard of from 38 to 40 degrees. When the tide flowed again the vessel, owing to her position, was unable to float, and her hull became entirely submerged at every flood tide during several days. The water flooded the holds, and portion of the cargo was washed overboard and lost, the remainder being badly damaged by water.

The defence was a general traverse of the cause of action, a denial of negligence or breach of duty, and an allegation of contributory negligence on the part of the plaintiffs.

Serjeant Hanna, Mr. Phelps and Mr. Sainsbury (instructed by Messrs. Stanuell and Son), appeared for the plaintiffs; and Mr. Jellett, K.C., Mr. Overend, K.C., and Mr. C. F. Matheson (instructed by Messrs. Colfer and Son), for the defendants.

The owners of the vessel were not before the Court.

Opening the case for the plaintiffs, Serjeant Hanna mentioned the interesting fact that the ss. Vanadis had been a large steam yacht, the property of Lord Charles Beresford, and was present at the siege of Alexandria. She was 157 feet long, had 21 feet of beam, and 11 feet draft.

The evidence for the plaintiffs had not concluded when the Court adjourned till this morning.

CATTLE MARKET SCENE.

THE CASE FOR THE DEFENCE.

(Before Mr. Justice O'Shaughnessy.)

The hearing was resumed of the action, in which Isaac Roundtree, described as a cattle dealer, graduate in Laws and Arts of the Dublin University, and a member of the Irish Bar, of Headford Hotel, Kells, sought £7,000 damages from John P. Cuffe, 252 North Circular road, Dublin, auctioneer and cattle salesman, and Chairman of the Irish Cattle Traders and Stockowners' Association; and John Cuddy, 48 Seville place, Dublin, cattle trader and salesman.

The cause of action was an assault, which was alleged to have taken place in the Dublin Cattle Market.

Mr. Jellett, K.C., Mr. Denning, K.C., Mr. Swayne, K.C., and Mr. Kingsmill Moore (instructed by Messrs. Cochrane and Co.) appeared for the plaintiff; and Mr. Serjeant Hanna, K.C., Mr. Lardner, K.C., and Mr. W. J. Gleeson (instructed by Mr. J. Fagan) for the defendants.

Dr. Samuel M. Lawe stated, in reply to Mr. Denning, that, in his opinion, Mr. Roundtree's deafness would never get better.

Thaddeus Keogh, a cattle drover, swore that he was in the cattle market about 6 o'clock on the morning of 25th October, 1923. He saw Mr. Roundtree in handgrips with Messrs. Cuffe and Cuddy, with whom were four men. Mr. Cuffe held plaintiff by the left shoulder and Mr. Cuddy had him on the right side. He saw Mr. Cuffe gave Mr. Roundtree a kick. They kept their hold of him as they went around towards the North Circular road. The witness went at each side in order to get the best view of what was going on. (Laughter.) At the North Circular road Cuffe and Cuddy were still holding Mr. Roundtree. Then there was a command to the crowd: "Loosen up and let him have it." Mr. Cuffe shoved Mr. Roundtree, and Mr. Cuddy got a stick and walloped him across the back with it. Cuffe told him "to clear with his life" and called him "A Kaffir on the go." The witness saw a revolver in the right-hand pocket of Mr. Cuffe. Mr. Cuffe had asked the witness to load "stuff" on the railway with a permit, and he refused, when Mr. Cuffe replied that in that case he would not get the earning of a shilling in the market on that day. The four men with Mr. Cuffe were not ordinary drovers.

Cross-examined by Mr. Lardner, the witness said that there was no stick thrown at Mr. Roundtree. As a drover the witness was "out" in sympathy with the dockers' strike. His sympathies were not altogether with the strikers and against Mr. Cuffe. On cattle allowed to be loaded at Amiens street Station for the North a tax of 5s. a head was paid to the strikers.

Mr. Justice O'Shaughnessy—Who paid that 5s. tax?

Mr. Lardner—The unfortunate owners of the cattle.

Mr. Justice O'Shaughnessy—It was not a very courageous proceeding, I must say.

Mr. Lardner—There was a loss of a million and a half of money to the country by that strike.

A juror—When Mr. Cuffe and Mr. Cuddy were holding Mr. Roundtree were they saving him from the crowd?

Witness—Oh, no, sir; they were the ringleaders of the crowd. (Laughter.)

THE DEFENCE.

Mr. Serjeant Hanna, in opening the case for the defendants, said that it would turn largely on the question of what credit they would give to the various witnesses on either side, and also what inferences they would be entitled to draw from it. A tax of 5s. per head had to be paid on cattle going to the North, and one and a half millions of money had been lost to this country by the strike. The cattle dealers got a ship in October in order to send away their cattle. The men who were working for the Protection Association were going around to see whom they could get, and they came upon Roundtree. A large trader from Templemore had brought with him thirty men to load cattle. They heard a row started and men's voices raised high in angry tones. They saw a man standing with his back to a pen, who was apparently Mr. Roundtree, who was heard to say, "You are a pack of ——." Then a little man ran forward and struck him in the neck. When he got the stroke from the little man he fell back at the feet of the cattle. Mr. Cuffe and Mr. Cuddy ran forward then and pulled Mr. Roundtree up and asked, "Who are you?" but he did not answer. The plaintiff was in a state of excitement, and Mr. Cuffe said, "You had better get out of this as quick as you can." They took him to the gate and said, "You had better go." As they left Mr. Roundtree a little man ran after him and gave him a kick. His stick fell and the little man tried to hit him with it; failing to do so, he flung the stick after him. The defendants would tell them that they did not put a hand on Mr. Roundtree with the intention of injuring him. These men's lives had been threatened, and they were licensed to carry arms and had arms upon them. They tried simply to get Mr. Roundtree out of the market because the crowd was infuriated against him.

Mr. John P. Cuffe was then sworn. He denied that he was at the head of any men on the day of the alleged occurrence. He took Mr. Roundtree out of the market and walked him out by the North Circular road gate. He had a revolver that morning, but did not draw it.

Mr. Lardner—Did you know who the man was? I never saw the man in my life.

The witness and Mr. Cuddy brought Mr. Roundtree out of the market for his own safety. He never conspired or urged or incited any person to do violence to the plaintiff, and did not call him the words alleged in his claim

Mr. Denning, in cross-examination, referred the witness to an affidavit sworn by him, and asked, "Will you tell what you meant by swearing that you could not recollect meeting Cuddy between 6 a.m. and 7.30 a.m.—what time was it you and Cuddy were escorting and protecting Roundtree out of the market?" I could not swear what hour it was.

You did a real kindness to Roundtree that day? I should think I did.

His Lordship—What right had you and Cuddy to show him out of the market? It looked like he was going to get beaten.

You just simply put him out? I brought him out for his own safety. I did not put him out.

Mr. John Cuddy, in evidence, said that he resided at Wallasey, and had no residence in this country. When Mr. Cuffe lifted up Mr. Roundtree he said that the best thing that could be done was to get him out of the market, and the witness got on one side. They had to use no force. The witness did not beat or kick Mr. Roundtree or see anyone else doing it.

His Lordship—How did you come to be armed—you came over from England? I did not bring the arms over.

Surgeon Henry Barniville, called for the defence, stated the result of his examination of the plaintiff, and gave it as his opinion that the latter's condition was due to an injury that he had received 18 years ago.

In reply to His Lordship, Surgeon Barniville said that he could not subscribe to a view expressed yesterday by Sir Conway Dwyer.

Walter P. Thompson, who was in the Cattle Market, said that Mr. Cuffe had his hand on Mr. Roundtree's shoulder when coming towards the North Circular road, but Mr. Cuddy did not touch him. Mr. Roundtree was kicked on the North Circular road, but not on the way up.

Surgeon McArdle said that the symptoms he found in plaintiff's condition were due to an injury to the right side of the brain years ago.

On the question of the plaintiff's deafness, Surgeon McArdle stated to His Lordship that if Dr. Lowe said that his hearing had depreciated since the alleged occurrence he should take Dr. Lowe's evidence at once.

This concluded the evidence, and the case was further adjourned until this morning.

ACTION FOR SEDUCTION.

JURY'S REQUEST REFUSED.

(Before Mr. Justice Johnston.)

Patrick Oates, of Henbrook, Hillstreet, Roscommon, a herd, brought an action against Laurence Denigan, of Tomiskey, Longford, for damages for the alleged seduction by the defendant of the plaintiff's daughter, Ellen Oates. The defence was a denial of the allegation.

When the jury had been absent for ten minutes, a message was conveyed to the Court that they wished to know if they could see the plaintiff's baby.

Mr. Maguire said that he objected.

Mr. Geoghegan—I would ask your Lordship to tell the jury that you will not allow them to see the baby, because I am quite willing that they should, and they might construe it wrongly.

The jury were called into court, and Mr. Justice Johnston told them that he was afraid that their request that the baby should be made evidence in the case could not be acceded to. The question had arisen in England recently, and there was a grave doubt as to whether that evidence could be taken. He was afraid he could not do any more. One party consented and the other would not.

The jury again retired, and, after an hour's absence, returned with a verdict in favour of the plaintiff, and assessed damages at £150.

Judgment was entered for the plaintiff accordingly.

Mr. Geoghegan (instructed by Mr. John A. Pettit) appeared for the plaintiff; and Mr. Martin Maguire (instructed by Mr. Michael M. Kenny) for the defendant.

Mr. Wm. Kinch.

In a despairing condition

Suffering acute agony from Stomach Trouble.

Mr. Kinch made an astonishing recovery by taking Dr. Cassell's Tablets.

An amazing cure through the medium of Dr. Cassell's tablets has been effected in the case of Mr. William Kinch of 20, Fitzroy St., Northampton, an active worker for the Friendly Societies and other causes in that town.

Mr. Kinch's Statement sworn to before a Commissioner for Oaths.

"I, WILLIAM KINCH, of 20, Fitzroy-street, Northampton, in the County of Northampton, Boot Operative, make oath and say as follows:—

"I was taken seriously ill with stomach troubles, and had to have special treatment. My case was considered hopeless. For no fewer than four years I was an apparently incurable invalid, and was only able to move about my room leaning heavily with both hands on the table. While I was in this despairing condition, and suffering acute agony, the Minister of the Church I used to attend advised me to try Dr. Cassell's Tablets, as he knew of cases where they had been beneficial. I must confess I was not sanguine that an obstinate case like mine could be cured after such a long time. Imagine my unbounded joy when Dr. Cassell's Tablets brought me relief within seven days of my first taking them. For the first time for four years my bowels began to act properly. I grew stronger every day. To the amazement of my friends, I was soon able to get out and about again, very much as usual. Therefore, I can truly say that I feel Dr. Cassell's Tablets have saved my life. Naturally I have felt it my duty to recommend this wonderful medicine to other sufferers who have also repeatedly assured me most gratefully of the really astonishing improvements the Tablets have also wrought with them."

TAKE TWO AT BED-TIME and note how well you sleep, and how refreshed and fit you feel in the morning.

The Universal Home Remedy for

Nervous Breakdown	Neurasthenia	Kidney Weakness
Neuritis	Nerve Pains	Children's Weakness
Indigestion	Headache	Wasting
Sleeplessness	Anæmia	
	Palpitation	

Specially Valuable for Nursing Mothers and During the Critical Periods of Life.

Dr. Cassell's Tablets

Home Price, 1/3. Family Size, 3/-
Sold by Chemists and Stores throughout the Empire.

Edison Bell
Winner Records

SOME RECENT ISSUES:

BLACK DYKE MILLS BAND
4076 { On the Cornish Coast (H. Geehl) / Part 1 & Part 2 } Crystal Palace Test Championship Piece

REGENT ORCHESTRA
4089 { What do you do Sunday, Mary? Fox-Trot from "Poppy" / Alibi Baby ... Fox-Trot from "Poppy"

REGENT ORCHESTRA
4071 { You're in Kentucky SURE AS YOU'RE BORN Fox-Trot / Where the lazy Daisies grow ... Fox-Trot

HURLINGHAM CLUB ORCHESTRA
4038 { Pasadena ... Fox-Trot / Kalua Moon ... Fox-Trot
4075 { What'll I do? ... Waltz / Not Yet, Suzette ... Fox-Trot

TOM BARRATT
4028 { Down Rainbow Alley Fox-Trot Song / When will the Sun shine for me? Harmonised Song

The WINNER is manufactured by EDISON BELL—Pioneers of the Gramophone Trade. It is the result of over 30 years' experience in the Gramophone industry, and is the acknowledged BEST and MOST NATURAL-TONED Record extant. Compare the Winner with any other Record.

Ask your Dealer for Complete List and Winner Catalogue of 2,000 Titles.

Manufacturers and Patentees:
J. E. HOUGH, LTD.,
EDISON BELL WORKS,
Glengall Road, London, S.E. 15.

Use Chromic Needles — Loud Tone & Sympathetic

2/6 DOUBLE SIDED

This will be a "Bovril Winter"

We have been starved of sunshine this summer, and our powers of resistance to illness will be dangerously low unless we take special measures to increase them.

Cleans, Polishes and Protects

In One Operation.

THAT is why you should use Johnson's Polishing Wax on furniture, linoleum, floors and woodwork. It rejuvenates the old finish and gives a delightful air of immaculate cleanliness wherever used. It imparts a beautiful, hard, dry, glasslike polish which will not gather dust and lint or show finger prints. Johnson's Polishing Wax takes all the drudgery from dusting. It is easy to apply and polish.

JOHNSON'S
PASTE—LIQUID—POWDERED
POLISHING WAX

Your Linoleum will last longer—look better—and clean much easier if polished occasionally with Johnson's Wax. It helps preserve the life and resilience of linoleum—brings out the pattern and colour—and protects from wear—does not show foot-prints. Johnson's Polishing Wax is recommended by the leading linoleum manufacturers.

FREE SAMPLE and 1/- Book on Home Beautifying

Our Book tells how to make your home more artistic, cheery and inviting. Explains how inexpensive soft woods may be finished so they are as beautiful as hardwood. Tells just what materials to use and how to apply them. Includes colour charts—gives covering capacities, etc. Use coupon below for sample and 1/- Book.

S. C. JOHNSON & SON, LTD.,
"The Wood Finishing Authorities"
(Dept 19), West Drayton, Middlesex.

Send me FREE a Universal size tin of Johnson's Polishing Wax, also 1/- Book on Home Beautifying and Wood Finishing. I enclose 6d. to cover postage and packing.

Name ____
Address ____
My Dealer's Name ____

£1 TO £1,000
Advanced at KELLY'S Great Central Money Office, 48 FLEET STREET (Westmoreland Street), Dublin, on deposit of Jewels, Antique and Modern Plate, and any other Valuable Property.
Telephone—2497.

DUBLIN DISTRICT COURT.

FINES ON MOTOR CAR OWNERS.

(Before Mr. Cooper.)

Cecil Coote, Howth, was fined £2 5s. in the Northern District Court yesterday for breaches of the motoring regulations.

The following fines were imposed on motor drivers for having exceeded the speed limit in the city:—

Cornelius Kiernan, Castleshane, Co. Monaghan (30 m.p.h.)—£5.

James King, Willbrook, Rathfarnham (31 m.p.h.)—£5.

Charles Rogers, Ratoath (28½ m.p.h.)—£4.

William G. H. Fawcett, Enfield, Co. Meath (28½ m.p.h.)—£4.

John Byrne, Ballycale, Gorey, Co. Wexford (28 m.p.h.)—£4.

Cyril Williams, Carrickhill, Malahide (26½ m.p.h.)—£3.

Kevin Phelan, Ashbourne, Co. Meath (26½ m.p.h.)—£3.

James Best, Suncroft, Sutton, Co. Dublin (25¼ m.p.h.)—£2 10s.

Peter Lynam, Enfield, Co. Meath (25¼ m.p.h.)—£2 10s.

Victor Cooper, Westbourne terrace, Bray (28½ m.p.h.)—£2.

LARCENY CHARGE.

Patrick Smith, a young man, who gave his address as the Globe Hotel, Talbot street, Dublin, was remanded for a week on a charge of stealing a lady's handbag, a silver cigarette case, a pencil, a chain, a fountain pen, a 10-franc note, and money and stamps value 6s., the property of Mrs. Sophia Ffrench, Waterloo road.

Mrs. Ffrench said that the accused called to her residence on Tuesday afternoon and asked to see her. The maid asked him into the drawing-room, where the witness saw him after a few minutes. He asked her if she knew the address of a Dr. Collins, and, having told him that she did not, he excused himself and went away. Soon after she missed her handbag. Accompanied by her maid, she ran out, and in a lane saw the prisoner being held by a gentleman. She told the prisoner that she had missed her bag, and he replied that it was in the garden and pointed out the place where they found it.

Constable Keenan, who searched the accused man's lodgings, said that he found under the mattress of his bed three leather purses, a gold heart locket, two Yale keys and some foreign coins. When asked to account for the articles he said that he did not know where they came from.

CHARGE AGAINST EX-R.I.C. MAN.

Edward F. Harris, Howth, who stated that he was an ex-sergeant of the Royal Irish Constabulary, was sent to jail for two months and ordered to pay a fine of 20s., or in default a further month's imprisonment, for having falsely represented himself as a detective of the Dublin Metropolitan Police.

Charles Houston, an employé in the tailoring establishment of Mr. Godkin, 11 Upper Ormond quay, stated that the accused called to the premises the previous day to see Mr. Godkin, and said that if he did not get a few words with him he would take Godkin from the workshop that evening. Later Godkin and the witness met the accused in Vaughan's publichouse, Capel street, where they had a drink. Accused put his hand on Godkin's shoulder, saying that he was putting him under arrest.

Mr. Godkin said that he believed the accused to be a detective, and as there was a question of a money matter, he thought that the accused had been sent to look for him. In Vaughan's publichouse the accused stood him a drink and asked him to sign a paper, which he did, this paper having reference to a bill which the witness owed. The accused, putting his hand on witness's shoulder, said, "I put you under arrest." They went out of the publichouse and into another, when the witness knew that the accused was not a detective.

ADULTERATED MILK.

A fine of £5 was imposed on Annie Moriarty, 16 Little Denmark street, for having exposed for sale new milk which was adulterated with 12.9 per cent. of added water.

The defendant, who did not appear, was fined £3 in May last for a similar offence.

LEGION OF EX-SERVICEMEN.

On the application of Mr. Arthur Burne (instructed by Mr. Frank J. Allen), Mr. Cooper, K.C., granted a dancing and music licence for an entertainment to be given on behalf of the Legion of ex-Servicemen in the Town Hall, Clontarf, on the 8th inst.

BILLIARDS.

INMAN v. REECE.

Inman, playing Reece at Leeds this week in an exhibition match, has suddenly developed surprising form. On Tuesday night he made a break of 950, the highest of his career, his previous best being 894 against Newman in London eleven years ago. Yesterday he had a break of 711, Reece claiming breaks of 330, 102 and 257 unfinished. Closing scores:—Inman, 11,856; Reece, 11,061.

HUNTING.

HUNTING APPOINTMENTS.

THE KILDARE.

November.		Hour.
To-day	Dunlavin	11. 0
Saturday, 8th	Courtown Gate	11. 0

THE WARD UNION.

Saturday, 8th	The Ward	1. 30

THE KILDARE HOUNDS.

The Kildare Hounds opened the season on the first Tuesday in November, according to custom. The bitch pack met at Johnstown Inn, and drew Kerdiffstown and Palmerstown first. Though foxes are plentiful in most places in the country, these places have not held very well of late years, and were again no exception. Bishopscourt, on the other hand, provided a brace in the privet screen by the road, one of which left Mr. Kennedy's demesne at once and took hounds over Oughterard Hill, by the Cemetery, to Cullen's Wood, where at least a leash of cubs was on foot. The remainder of the day was spent educating these, as they and the Bishopscourt cubs have not had the advantage of having been taught their business, and the wet state of the country made this a suitable opportunity. Hounds have killed an average amount of cubs during the cub-hunting, and with foxes plentiful a good season is anticipated.

FINGAL HARRIERS.

Monday, November 3, Eighth Milestone. A big field met hounds at this popular meet. The overhead conditions were perfect, but the land was in a very sodden condition. A hare was quickly found on Mr. Connolly's farm at Mabestown, and crossing the swollen river to the Ashbourne road went on to Colquay, then swinging to the left ran parallel with the Ashbourne road to the Seventh Milestone. Here hounds crossed the road to Baytown, and, with a capital scent, went on by the Wootton, then wheeling to the right ran smartly by Fleenstown to the Eighth Milestone, where we had a slight check, and picking up the line almost immediately in Bullstown ran over Greenogue and on to Mrs. Isdale's farm, where scent failed. This finished the day.

THE MEATH HOUNDS.—November—Monday, 10th, Carrolstown; Tuesday, 11th, Moyglare Barracks; Thursday, 13th, Lobinstown; Friday, 14th, Kilmessan; Monday, 17th, Kilnagros; Tuesday, 18th, Priestown X.; Thursday, 20th, Patrickstown X.; Friday, 21st, Stackallen; Monday, 24th, Addinstown; Tuesday, 25th, Kilmoon; Thursday, 27th, Moynalty; Friday, 28th, Dunboyne. At 11 a.m.

KILL HARRIERS.
MEET TO-MORROW (FRIDAY), 7th NOV., 1924, AT NEWHAGGARD.
Bye-day, at 11 o'clock.
P. A. HOPE, Hon. Sec.
—(Advt.)

GOLF.

LADIES v. MEN.

SATURDAY'S MATCH AT HERMITAGE.

For Saturday's match at the Hermitage between the ladies of the County Dublin Clubs and a team of Hermitage the club have not definitely decided on their team, but the ladies' will be the same as played Royal Dublin, except that Mrs. Warner Barr will play fifth. Dr. J. D. MacCormack will be unable to lead the Hermitage team against Miss Jackson; in fact, owing to pressure of work he will be unable to play for Portmarnock against the ladies, but the latter club will be very strongly represented.

The men's team for the foursomes and singles at Hermitage will be selected from the following:—J. J. M'Gowran, T. Cormack, C. Haines, Alec Conan, James Fielding, Lieutenant Hugh Whelan, John Scott, W. J. Towell, Dr. Sherlock, M. MacDonald.

The ladies' team will be:—Miss Jackson (Island), Mrs. Madill (Hermitage), Mrs. J. F. Jameson (Island), Mrs. Babington (Milltown), Mrs. Barr (Hermitage), Miss Blake (Dun Laoghaire), Mrs. M'Intyre (Hermitage), Miss Thornhill (Malahide), Mrs. King (Island), Miss Wardell (Island), reserve.

GRANGE.—Ladies' Branch — To-day — Monthly medal, strokes. Draw at 11.30 a.m. Sweepstakes won by Mrs. Tamplin.

MALAHIDE.—Ladies' Branch—The November medal (bogey) was won by Mrs. Leslie Crosbie (14), 10 down. November 11th—Semi-open foursomes (strokes). December 2nd—Annual general meeting at the clubhouse, 3 o'clock.

FOXROCK.—Ladies' Branch — To-day — Stroke competition. Arrange opponents. November 11th—Messrs. Elvery's prize (bogey). Draws at 10.30 and 11 o'clock.

J. W. ELVERY AND CO., LTD.,
GOLF SPECIALISTS.
GOLF.
Complete Sets from 38/6.
Golf Clubs by Simpson, Vardon, Auchterlonie, etc.
Clubs Copied a Speciality.
Gloves, Studded Goloshes, Shoes, etc.
Our Special Gipsy Golf Ball, in Mesh Marking, 1/6 each.
ELEPHANT HOUSE,
DUBLIN, CORK, LONDON.
—(Advt.)

NEWMAN v. SMITH.

Play was continued at Piccadilly, London, yesterday. Smith's best break was 436, and Newman's 279 unfinished. Closing scores:—Newman, 12,000; Smith, 11,816.

STEVENSON v. PEALL.

Stevenson showed improved form yesterday in this game at Leicester square, London, but he is hopelessly beaten. Closing scores:—Peall (received 8,000), 13,000; Stevenson, 5,757.

THE NEW ZEALAND TEAM AND SCOTLAND.

With reference to the possibility of arranging matches in Scotland, Mr. Dean, the manager of the New Zealand team, stated yesterday that he had been approached by some Scottish gentlemen with a view to arranging matches in Scotland. He informed them that such arrangements could only be made through official channels—viz., the Rugby Union—and absolutely declined to take any other action.

OTHER RESULTS.

Blackrock College (S.C.T.)—1 goal 1 penalty goal 2 tries (14 points), Mountjoy School (S.C.T.) 1 try (3 points).

Dublin University 2nd 20 points, Bective 3 points.

Old Wesley 2nd 3 points, County Meath nil.

WESLEY COLLEGE.—The following will represent Wesley College (S.C.T.) v. Clongowes Wood College at Sallins to-day:—Hill; Kearon, Cornish, Clarke, Hanna; Sutton, Willoughby (scrum); Robinson (capt), Ruttle, Rea, Cunningham, Greenaway Armitage, Montgomery, Smith.

MOTOR CYCLING.

DUBLIN AND DISTRICT TRIAL AWARDS

At a meeting of the Committee of the Dublin and District Motor Cycle Club, held last evening, the awards were made in connection with the reliability trial for the Walker and Jacob Cups, held on the 24th ult. The F. J. Walker Cup, for the best performance by the rider of a sidecar machine, was won by J. A. Carvill, 3½ h.p. Triumph. The C. E. Jacob Cup, for the best performance by a rider of a solo machine, was won by James Browne, 2¾ h.p. Raleigh.

Club miniature gold medals were won by the following riders, who scored full marks:—J. Browne, 2¾ h.p. Raleigh; J. A. Carvill, 3½ h.p. Triumph and sidecar; H. E. Bell 2¾ h.p. James; H. D. Walsh, 2¾ h.p. Cotton; P. R. Scale, 2¾ h.p. Rex Acme; G. Burney, 3½ h.p. Enfield; D. M'Crae, 3½ h.p. O. K. Bradshaw; S. Woods, 4 h.p. New Imperial and sidecar; H. G. Ellerker, 3½ h.p. Triumph.

Club silver souvenirs were won by the following riders, who did not lose more than 10 per cent. of the marks:—R. E. Boyce, 3½ h.p. A.J.S.; A. Robinson, 2¾ h.p. New Imperial; G. V. B. Cooke, 2½ h.p. Sunbeam; H. Adair, 2¾ h.p. Rex Acme; W. R. M. Hewitt, 2¾ h.p. A.J.S.; E. G. Stapleton, 3½ h.p. Norton; P. J. Prady, 7 h.p. Raleigh and sidecar; A. W. Kirkpatrick, 4¼ h.p. Excelsior and sidecar; G. G. Briggs, 8 h.p. Brough and sidecar.

Clogged-Up Liver Causes Headache

It's foolish to suffer from constipation, sick headache, biliousness, dizziness, indigestion, and kindred ailments when **Carter's Little Liver Pills** will end all misery in a few hours. Purely vegetable. Act gently on liver and bowels.

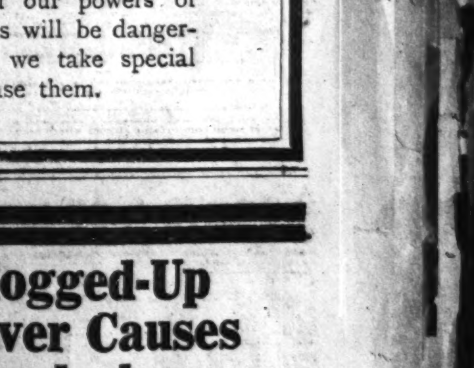

Small Pill — Small Dose — Small Price

A GLORIOUS WORLD TOUR,
FOR LADIES AND GENTLEMEN,
LEAVING LONDON the 18th DECEMBER
INDIA, BURMA, MALAYA, CHINA
BEAUTIFUL JAPAN,
THE ROCKY MOUNTAINS and CANADA
ORGANISED AND CONDUCTED BY
MR. EDWARD GRAY, F.R.G.S., F.R.C.I.
Australia House, Strand, London, W.C. 2, from whom the Descriptive Itinerary may be obtained.

FOUR COURTS HOTEL, DUBLIN

100 Bedrooms with Hot and Cold Water

New Tea Lounge :: New Smoking Room
RESTAURANT
Ladies' Coffee Room :: Ladies' Drawing Room
PRIVATE SITTING ROOMS

Table d'Hote Luncheon from 1 to 3 o'clock
Table d'Hote Dinner from 6 to 8 o'clock

FREE GARAGE
One of the most comfortable and up-to-date hotels in Ireland
TERMS MODERATE
H. G. KILBEY, *Managing Director*
Phones 5321 & 5322. Telegraphic Address "EXCEL, DUBLIN"

HADENS
ENGINEERING CO., LIMITED,
199 and 200 PEARSE STREET
(LATE GREAT BRUNSWICK STREET),
DUBLIN.
'Phone—2674, Dublin. Telegrams—Warmth, Dublin.

HEATING, VENTILATING AND SANITARY ENGINEERS.

The Heating and Cooking Apparatus installed in new
FOUR COURTS HOTEL,
ORMOND QUAY, DUBLIN,
amongst other buildings.
VISIT OUR NEW SHOWROOMS AT 200 PEARSE STREET.
Enquiries Solicited. Estimates Free.

MACHINERY
OF.....ALL.....KINDS
SUPPLIED, ERECTED AND REPAIRED.
Equipped with complete plant (electrically controlled) representative of the most scientific ideas in Modern Engineering, our new Workshops are organised and planned for the RAPID AND EFFICIENT EXECUTION of all kinds of repairs and manufacturing processes associated with general engineering.
Oxy-Acetylene Welding Done on the Premises.
REPAIR GANG ALWAYS READY TO PROCEED TO ANY PART OF IRELAND AT SHORTEST NOTICE.
GEORGE WATT, Ltd.,
ENGINEERS, MILLWRIGHTS, BOILERMAKERS, BRASSFOUNDERS
SOHO WORKS, BRIDGEFOOT STREET, DUBLIN.
Contractors to Commissioners of Irish Lights and numerous Public Bodies throughout Ireland.

'Phone 704. Established over Half a Century. Wires: "Monsell, Dublin."
MONSELL, MITCHELL & Co., Ltd.
BUILDERS' PROVIDERS,
IMPORTERS OF
SANITARY GOODS, CEMENT, BRICKS, TILES, PLASTER, SLATES, TIMBER, GALVANISED GOODS.
67 to 73 & 85 to 87 Townsend St., Dublin.

PLUMBING, HEATING, SANITARY, and GENERAL CONTRACTORS.
'Phone 449.
McMANUS, HALLETT & BEST,
6 LOMBARD STREET,
(Westland Row),
DUBLIN.

BUILDING SITES FOR BUNGALOWS
The Vernon Estate, Clontarf, Killester, Raheny and Dollymount.
No Charge for Sites. *Only Small Ground Rents*
BUILDERS GIVEN EVERY FACILITY FOR OBTAINING GOVERNMENT GRANT
APPLY
Estate Office: FRANKS AND OULTON,
21 LOWER FITZWILLIAM STREET, DUBLIN.

BUILDING & RECONSTRUCTION

Previous Article: 23 : 10 : 24 Next Article: 20 : 11 : 24

RECONSTRUCTION OF FOUR COURTS HOTEL.

The above photograph shows the Four Courts Hotel, Inns quay, Dublin, which is again open to visitors.

The Four Courts Hotel is built on one of Dublin's historic sites, and covers the ground formerly occupied by the famous Angel Inn. Here, in the now distant past, lived Dean Swift, who refers to it in one of his books, and here King George IV. stayed during his visit to Ireland. The Angel Inn had also many political associations, and it was the headquarters of Daniel O'Connell when at the zenith of his popularity.

In more recent years this well-known hotel has had a chequered career, being several times taken possession of by contending parties, and in the year 1922 it was almost wrecked during the fighting at the Four Courts, and subsequent troubles.

The entire premises have now been reconstructed on the most modern basis, and the company now possess one of the largest hotels in the country, second to none in modern fittings, furnishings, and general comfort.

A new storey has been added, and the number of bedrooms now exceeds 100, all of a size larger than the usual, and each fitted with hot and cold water.

The entrance hall has been reconstructed to provide a commodious lounge, and a new tea lounge has been added. The large concert hall, beautifully decorated in fibrous plaster, has been converted into a diningroom, and provides one of the finest dining rooms in the city, with new serveries attached to ensure the quickest service. The bar also has been completely reconstructed.

Complete new cooking apparatus has been installed in the kitchen so as to ensure the best of cooking and cleanest of food for visitors.

A new feature, which will be much welcomed, is a garage which is of great convenience to country guests who motor to town. Among other works carried out are new laundry, stores, lavatories, bathrooms, and drainage.

A new passenger lift serving all floors has been installed, and the hotel is now heated by a central hot water system.

The premises throughout have been redecorated in handsome style, and the general appearance inside is one of complete comfort and refinement.

No effort has been spared to make the hotel second to none, and, under the guidance of Mr. Harry Kilbey, the managing director, its future should be prosperous.

The general contract work was carried out under a time limit and with great efficiency by Messrs. Geo. W. Scott and Co., Ltd., of 26 Usher's quay, Dublin.

The heating system was installed by Messrs Hadens Engineering Co., Ltd., of 199 and 200 Pearse street.

Plumbing was carried out by Messrs. McManus, Hallet, and Best, Lombard street.

Grates, mantels, lead lights, etc., were supplied by Messrs. Brooks, Thomas and Co., Sackville place.

Flat roofing was done by Messrs. Charles Ingram and Co., 199 Pearse street.

The architect for the work was Mr. Aubrey V. O'Rourke, M.R.I.A.I., 11 College Green, Dublin, under whose supervision the work was carried out.

REINFORCED CONCRETE ROADWAY.

TENDERS FOR FAIRVIEW-ANNESLEY BRIDGE ROAD.

Mr. Seamus Murphy, Dublin City Commissioner, in a report of the streets section on the contract for the construction of a reinforced concrete roadway at Fairview and Annesley Bridge road, says:—

"The widening of Fairview and Annesley Bridge road is one of the improvements proposed under the grant of £75,000 made by the Ministry of Local Government for road works, and the details and estimate of the scheme have been approved by the Ministry. The estimate, exclusive of the reconstruction of Annesley Bride, is £19,991.

"The proposal contemplates the widening of the roadway from the present average width of 47 feet to an overall width of 82 feet. There will be a 50 feet reinforced concrete carriageway, with tram rails centrally placed, and footpaths 10 feet wide on the Marino side and 12 feet wide on the park side, the latter constructed of reinforced concrete. It is contemplated to plant trees on the footpaths at a later date. The park will be bounded by iron railings erected on a concrete base, a tender for which has already been accepted by the Commissioners.

"The present position of the track of the Dublin United Tramways Company is to be altered so that the lines shall be central in the widened carriageway. This involves an extra cost to the company agreed to at £1,230, and the Minister for Local Government has approved the payment of this amount to the company out of the grant.

"The preparation of the road bed and the excavation of the ground to be added to the road are being carried out by direct labour, but it is proposed, with the approval of the Ministry, to give out to contract the laying of the road surface. The contract covers the laying of a reinforced concrete roadway from a point a little north of Annesley Bridge to the overhead bridge of the Great Northern Railway, on the sub-base prepared by the Corporation, the approximate area being 16,000 yards super. The contract includes the supply of all necessary materials (except cement) and plant, and provides that preference of employment be given to demobilised men of the National Army who are suitable and willing to undertake road work. The rate of wages to unskilled labourers under the contract is not to exceed 50s. per week of 44 hours. The cement used in the execution of the contract is to be supplied by the Corporation without charge to the contractor. The contractor is required to make good any defects due to faulty materials or workmanship within a period of one year from the date of the completion of the contract.

"Tenders were invited, and the following were received:—

	Per yard super. s. d.	Approximate amount of Tender. £ s. d.
H. C. McNally and Co., East Wall, Dublin	8 10	7,065 13 4
Patk. Dillon, 11 Glentworth road, Limerick	9 0	7,200 0 0
W. Goulding, 4 Grand Canal Harbour, Dublin	10 4½	8,316 13 4
Grainger Bros., Hollywood, Belfast	10 6	8,400 0 0
W. Synott Glenn and Mullenger, 199 Pearse street, Dublin	13 6	10,800 0 0

"The Engineer-in-Charge of the Paving Department and the City Engineer recommended acceptance of the tender of H. C. McNally and Company at 8s. 10d. per yard super, and I endorse this recommendation. The Engineer's estimate for the work was 9s. per yard super.

"Since receipt of the tender of Messrs. McNally and Company a letter has been received from that firm proposing to assign their interest in the tender to the Pioneer Road Construction Company, 3 East Wall, Dublin. It is stated that this company is composed of Mr. H. C. McNally, contractor, and Mr. C. O'Brien, B.A.I. The sureties given with the tender are prepared to act for the Pioneer Road Construction Company. I am advised by the Law Agent that there is no legal objection to granting this request.

"I, therefore, recommend that authority be given for affixing the City Seal to the contract with the Pioneer Road Construction Company. The contract with this company has been agreed to by the Minister for Local Government and Public Health."

REBUILDING THE G.P.O. IN SACKVILLE STREET.

The Free State Government has decided to rebuild at once the General Post Office in Lower Sackville street. The building was destroyed by fire in Easter Week, 1916.

This photo shows the workmen engaged on the scaffolding erected in the portico.

DUBLIN NOTES.

During Court proceedings in connection with the Queen's Theatre it was stated that the building was to be rebuilt.

***

An open competitive examination will be held on 2nd December for four assistant engineers in the Free State Post Office.

***

Mr. R. M. Butler, of Messrs. Butler and Dolan, architects, Kildare street, has been appointed Professor of Architecture at University College, the plans of which Mr. Butler made fifteen years ago.

***

Mr. P. H. McCarthy, architect, Dublin, with Mr. Henry A. Cutler, City Surveyor, Belfast, and Mr. B. O'Flynn, architect, Cork, have been appointed as a Board of Examiners by Cork Corporation to select a City Engineer.

***

The tender of the South of Ireland Asphalt Company has been accepted. The specification provides for the maintenance of the above sections of roadways, free of charge to the Corporation, for seven years, in the case of the first-mentioned section of 28,000 yards super, and for ten years in the remaining three sections.

***

In the Circuit Court, during the hearing of Sir Horace Plunkett's claim for compensation for the destruction of his house at Kilteragh, at Foxrock, it was stated that Sir Horace, instead of rebuilding his own house, proposed to erect a block of twelve villas at a cost of £2,000 each. The claim was adjourned till December to allow details of the scheme to be submitted.

***

The following tenders were received by the Dublin Commissioners for the construction of asphalt roads in the city:—

Messrs. Tar Slag, Wolverhampton	£38,662 10 0
South of Ireland Asphalt Co., Dublin	36,015 0 0
Messrs. Highways Construction, Ltd.	37,004 3 4
The Associated Asphalt Co., Ltd.	40,510 18 6
Messrs. M. A. Boswell	44,693 6 8

PLANS FOR BUILDING WORKS IN DUBLIN.

Plans for the following new buildings and works of reconstruction were passed by the Dublin City Architect (Mr. Horace T. O'Rourke) during two weeks ending 1st November:—

Mount Prospect road, Glasnevin—Engineering shop (Mr. Cahill).

Lower Abbey street, 30—Extension to bank premises (the Munster and Leinster Bank, Ltd.).

Ballymun road, rear 8—Temporary shed (Mrs. E. F. Coghlan).

Denburb street, 42-45—New roof over yard (Messrs. Lemass and Co.).

High street, 34—New premises (Mr. O'Connor).

Buckingham street, rear 3 and 4—Shed (Mr. C. Drew.

Denmark street, Great, rear 10—Garage (Mr. W. A. Reddy).

Seafield road, Clontarf—Dwelling-house (Miss Lyons).

Russell avenue, Church road, rear 11—Shed (Mrs. A. Loughman).

Jervis street, 8—Lavatories (Messrs. G. Squire and Co.).

Luke street, 1 and 2—New premises (stores) (Messrs. P. O'Connor, Ltd.).

Camden street, 41—Alterations and additions (Mr. A. Gallagher).

Dawson street, 52—Projecting bay windows on first and second floors (the Dublin United Tramways Co., Ltd.).

Gracepark avenue—Dwelling-house (Mr. Taaffe).

Clonliffe road, rear 32—Motor shed (Mr. J. Gibney).

Seafield road—Two dwelling-houses (Sir. J. Navagh).

Alexandra road—Drainage (the Galena Signal Oil Co.).

Parnell street, 135—Alterations (Mrs. Arthurs).

Richmond road, Drumcondra, rear 45—Motor shed (Mr. J. Hickey).

Rutland place—Shed (Mr. R. Gough).

Frederick Court—Concrete wall to new factory (Mr. J. O'Keeffe).

ELECTRICITY FROM WATER POWER.

VALUE TO AN AGRICULTURAL COUNTRY.

Nature has endowed New Zealand richly with potential water power. In the North Island it has done more; it has placed the sources of power so conveniently for distribution that the engineer could scarcely have improved upon the plan.

The scheme for power development in the North Island, which took final form in 1918, and is now being put into operation, covers four major sources of supply:—

(1) Horahora Rapids on the Waikato River, 14,000 h.p.

(2) Arapuni Rapids, also on the Waikato, 96,000 h.p.

(3) Mangahao, near the southern west coast, 24,000 h.p.

(4) Lake Waikare, near the east coast, 40,000 h.p.

Horahora and Arapuni are near to each other and to the centre of the island, and Mangahao and Waikare are at the other points of a triangle imposed upon the broadest part of the island.

When the whole scheme is completed all the stations will be linked together, so that, should one break down, power will be available from the others. They are so placed as to supply the centres of population most conveniently, and yet to enable power to be distributed without excessive transmission throughout the rural areas.

Horahora power station is now in operation, a contract for the initial development of Arapuni has recently been let, and Mangahao is beginning to supply power. Horahora utilises the fall of the Waikato River, and Arapuni will do so also by the ingenious diversion of the waters at the head of the rapids into an old high-level channel. Waikare, as yet only carrying 800 h.p., will obtain its power from the stored waters of a high level lake. Mangahao is a river and reservoir station with a special feature in that the course of the river is short circuited, thus accumulating the fall which is normally spread over 65 miles of flow. The Mangahao is a little river rising in the Tararua Mountains, and so walled in by high mountains that it has to make a detour of 65 miles to reach a point some half dozen miles nearer the sea. The engineers have broken down the barriers by piercing the mountains with two tunnels, one a mile long, and the other 107 chains. The stream is diverted at the entrance to the first tunnel, and a storage reservoir is also created by a dam 100ft. high. Emerging from the first tunnel the waters enter a second storage reservoir (also with a 100ft. dam), which further impounds a second small stream. The waters of the two streams then pass the final barrier by a tunnel of 107 chains. At the end of this tunnel are the surge chamber and the pipe lines, three-quarters of a mile in all, leading to the power-house below. A net head of 850ft. is obtained, and 24,000 h.p. is developed.

PIERCING THE MOUNTAINS.

The streams are turbulent and liable to flood, but the two reservoirs, with a total capacity exceeding 900 million gallons, are at once a barrier against floods and an insurance against drought. Ultimately a third reservoir will be built. The country is wild and mountainous in the extreme, and the engineers who first explored the site had to penetrate an almost unbroken fastness. The power-house is only three miles from a main line of railway, and the furthest dam, as the waters run, is scarcely three miles further away, but between the two points are two mountain barriers. Over these material for the early work had to be hauled. Fortunately much of the material required was available where the dams were to be constructed—timber for the workers' villages and the concrete frames, and metal for the concrete dams. The work proved difficult and expensive. Much of the construction was undertaken when labour and material charges were high. Difficult working conditions in a country of heavy rainfall and destructive floods added further to the cost.

In the power-house there are three 6,000kw. and two 3,000kw. Pelton wheels. The power is stepped up to 110,000 volts for transmission to six main substations, whence the primary distribution at 11,000 volts will be made. There are 300 miles of main transmission line. The total cost of the headworks and power-house is estimated at £910,000, but this includes provision for the third dam. Transmission ultimately will cost £630,000, including the work to be undertaken when the scheme is in full operation two or three years hence. The final cost of over £1,500,000 (excluding the detailed reticulation which is undertaken by the local power boards) is a big expenditure for New Zealand, but the experience gained from the Lake Coleridge and Horahora works shows that it is profitable, because of the labour and the coal that the electric power saves in the factory, in the home, and on the farm.

Wellington City will take the greatest share of the Mangahao power for industrial and domestic purposes, but in the provincial towns and rural districts the demand for power is also keen. The dairy-farmer realises the economy of electric power for his milking machines and the farmer's wife is pleased to have in her country home the labour-saving agency which often made her envy the city. It is anticipated that the whole of the power available from Mangahao will quickly be absorbed in the Wellington, Wanganui, and Hawke's Bay districts. With a market for power thus created and growing, the commencement of the last great link in the power chain, Waikare, will be fully warranted.

COMING EVENTS.

Nov. 6-8—International Cycle and Motor Show, Olympia.

Nov. 6-15—Smoke Abatement Exhibition, Manchester.

Nov. 6—Civics Institute of Ireland—Lecture on "Powers and Duties of the Local Authority," by Mr. Ignatius J. Rice, Law Agent to the Dublin Corporation. Chairman, the Right Hon. A. W. Samuels, P.C. At 8 Merrion square, at 8 p.m.

Nov. 10—Engineering and Scientific Association of Ireland—Paper on "Wireless Forecasting," by Capt. L. A. Brooke-Smith, R.D., R.N.R., Marine Superintendent, Air Ministry, London. At University College, Earlsfort terrace, 7.45 p.m.

Mar. 9-14, 1925—International Grocers' and Allied Trades' Exhibition, Dublin.

Mar. 30 to April 4, 1925—International Chemists' Exhibition, Dublin.

Aug. 17, 1925—International Toy and Fancy Goods Fair, Dublin.

Geo. W. Scott & Co. Ltd.
CONTRACTORS,
26 Usher's Quay, Dublin
Telephone 1256. Telegrams—"Adriance, Dublin."

CONTRACTORS FOR CARRYING OUT THE ALTERATIONS TO FOUR COURTS HOTEL.

The following is a List of some Contracts carried out in recent years by same firm:

For Commissioners of Public Works, Ireland.
Clontarf Police Barracks. Fitzgibbon Street Police Barracks. Conversion of old College of Science for New Offices for Board of Works, St. Stephen's Green. Alterations at Royal Hospital. Reinstating damaged Building and Repainting throughout Record Office at Four Courts. Alterations to Orthopædic Hospital, Blackrock. New Dormitories and Recreation Hall at Leopardstown Park. 30 Houses for Ex-Servicemen, Castleknock. Converting Trinity Church into a Labour Exchange.

For Estates Commissioners.
60 Houses for Evicted Tenants in Counties Kildare and Galway.

For War Office.
Erecting Huts, Recreation Buildings, Canteens, Sanitary Accommodation at Marlborough Barracks, Dublin, and Bere Island County Cork. Stabling at Ballsbridge Show Grounds.

For Dublin Corporation.
New Sanatorium at Crooksling.

For Pembroke Commissioners.
New Buildings in Pembroke Park.

For Trinity College.
Gate Lodge and Large Alterations at rear of Lincoln Place.

For Makbar, Limited, Fumbally Lane.
Large Alterations and Additions to Mill Premises.

For Late T. J. Nicholl, Esq.
9 to 12 Great Brunswick Street—Four New Shops.

For Late J. P. Farrelly, Esq.
9 Lower Sheriff Street—Two New Shops.

For Miss Yeates,
Seafield Avenue, Clontarf—New Bungalow.

For Adam Scott & Co.,
44 Upper Sackville Street—New Temporary Buildings.

ESTIMATES FOR ALTERATIONS or NEW BUILDINGS FREE

CHAPMAN & CHAPMAN
LIMITED,
32 NASSAU STREET, DUBLIN

"GOODWIN BARSBY"—Stonebreakers, Granulators, Concrete Mixers, Tarmacadam Mixers, Screens, &c.

ROBEY & CO., LTD.—Steam Engines, Boilers, Oil Engines, Traction Engines, Air Compressors, Steam Wagons, &c.

ANDERSON-GRICE—Stone Working Machinery, Cranes, Gas Engines.

"WADKIN" Woodworking Machinery.

CAST IRON PIPES—Valves, Hydrants, Surface Boxes. Special Castings.

"A.E.G." Electrical Machinery.

Large Range of Machinery and Materials Carried in Dublin.

REPRESENTATIVES CALLING IN ALL PARTS OF FREE STATE

DANIEL P. CURTIS
45 WILLIAM STREET, DUBLIN.
(Established 1875.)
PLUMBING, HEATING, DRAINAGE
Telephone—883. Telegrams—"Leading, Dublin."

LOCKS, HINGES, SCREWS, NAILS. R. W. PIPES and FITTINGS, SKYLIGHTS, Etc., Etc.
Large Stocks. Prompt Delivery. Keen Prices.
GLEESON, O'DEA & CO. Ltd
21 and 22 Christ Church Place, DUBLIN.

WHAT IS TO BE DONE WITH THE CUSTOMS HOUSE?

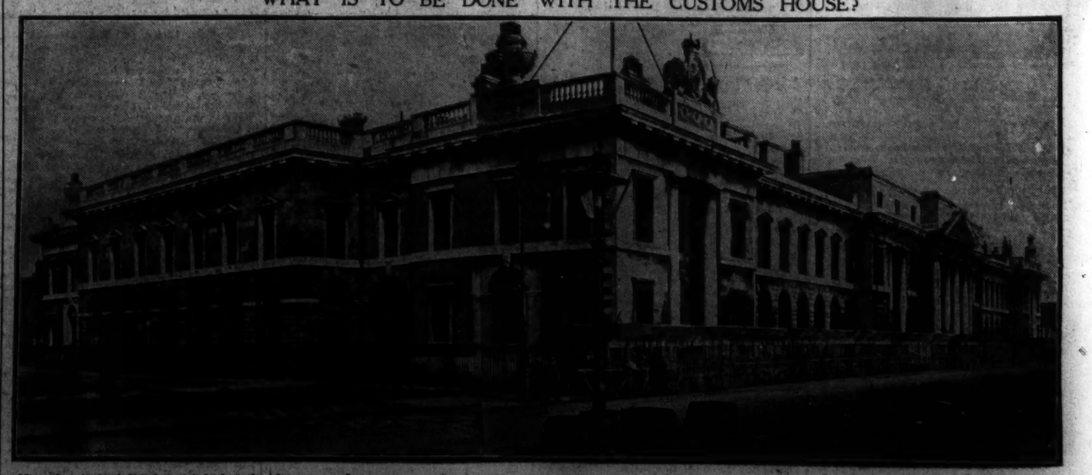

Now that it is definitely settled that the General Post Office is to be rebuilt in Sackville street the question arises what is to be done with the Customs House, which was destroyed in 1921.

Many of the Government departments which were situated in the Customs House prior to its destruction have found new quarters in the Government Buildings in Merrion street, and at the moment there does not appear to be any concrete proposal either to restore it to its former use or to devote it to any other purpose.

The Customs House since it was built a hundred and thirty years ago has been prominent in the history of the city.

It was designed by James Gandon, the famous architect of the King's Inns. Four Courts, Bank of Ireland portico in Westmoreland street, and it is noteworthy that Gandon's original drawings of the Customs House are intact and in safe custody in Dublin.

It was built of granite and Portland stone, and the work occupied four years from 1781 to 1791.

The certified cost was £257,000, and the docks and quay cost £140,000 more.

The structure is Doric in style, measures 375 feet by 205, and formed an oblong with two internal courts, separated by a central pile of building.

The interior of the building was lined with cut stone and divided into storeys, each containing numerous offices.

The Long Room, measuring 70 feet by 70 feet, had two rows of pillars, and in this room in 1856 a banquet was given to 3,000 Crimean soldiers.

For more than a century one of the chief landmarks in Dublin was the statue of Hope, which surmounted the beautiful copper dome over the portico.

After the fire of 1921 the dome was taken down by a firm of contractors, acting for the Board of Works, after they had safely removed the statue of Hope from its height of 113 feet.

T. & C. MARTIN, Ltd.,

NORTH WALL,

DUBLIN,

Import All Classes of Timber.

STOCK:—

LONDON PORTLAND CEMENT—J. B. White's and Red Lion Brands.

SHEETROCK—New Fireproof Plaster Wall Board, damp-proof, rigid, and easy to fix. Surface ready for paint or paper.

SLATES—Best Bangor and Carnarvon.

CLAY and Sanitary Goods. Creosoting Plant.

STEEL JOISTS, Galvanised Iron, Expanded Metal

77-80, 82-86 NORTH WALL, DUBLIN

'Phone 20 (Pts. Sch. Exch.) Telegrams: "Northwall, Dublin."

HOUSING SCHEMES

DUBLIN ..... DUN LAOGHAIRE ..... BRAY

We have fitted over a thousand new houses with gas for cooking and lighting during the past two years, and are fitting others to-day as fast as we can lay the pipes. Our supplies are a necessary part of all housing schemes to-day.

Architects and Builders

See the advent of the labour-saving all-gas house and the advantages of an efficient fuel on tap.

Consult us at No. 10 Hawkins Street, Dublin (opposite Theatre Royal), or at 48a Upper George's Street, Dun Laoghaire (Near Clarinda Park.)

ALLIANCE AND DUBLIN CONSUMERS' GAS CO.

A. G. BRUTY,

ELECTRIC POWER and LIGHTING ENGINEER

Specialist in the Electrical Equipment of Factories.

7 and 8 Eden Quay, Dublin

Telephone 2605.

Sole Agents in Dublin and District for

Fibrous Plaster Slabs

Phœnix Patent Partitions

ROMA Patent FLOORING

All Classes of FIBROUS PLASTER WORK

GEO. ROME & CO., (DUBLIN), LTD.

PLASTERING AND CONCRETE CONTRACTORS.

60 MESPIL ROAD, DUBLIN

'Phone 656 Ballsbridge. Telegrams—"Gervius, Dublin."

BUSINESS PREMISES OF MODERN DESIGN.

Frontage of the newly-extended premises of Messrs. Charles Macintosh and Co., Gillingham street Victoria, London, Manufacturers of Tyres, Waterproof Garments and other rubber commodities.

BUILDING & RECONSTRUCTION

Previous Article: 23 : 10 : 24 — Next Article: 20 : 11 : 24

COUNTY DUBLIN ROAD IMPROVEMENT SCHEMES.

Motorists, farmers, cyclists, and pedestrians, who are all interested in various aspects of the road problem, will be gratified to know that a vigorous policy of road improvement has been inaugurated in County Dublin by Mr. J. A. Ryan, B.A., B.E., M.Inst.C.E.I., the new County Surveyor.

This week sees the commencement of two important improvement schemes on roads, which have been the subject of numerous complaints in recent times, the first on the Dublin-Swords road and the second on the Dublin-Naas road.

From a grant of £35,900 by the Government out of the Road Fund the County Council has placed a contract for £18,500 with Messrs. Grainger Bros., Ranelagh, for the re-surfacing of the Dublin-Swords road, from Drumcondra to Lissenhall, Swords.

The form of construction the contractors are to carry out here is bituminous macadam.

The stone is first crushed to proper size, then put into a mixer, in which every stone is given a coat of hot bitumen. It is then laid on the road while hot and rolled, and bound in a coating of bitumen. It is essential that the material should be laid on the road while at a certain temperature. The idea of the bitumen laid in this manner is to give a hard waterproof road that will resist the action of fast and heavy traffic.

Water-bound macadam has been found to be the most uneconomical form of construction for heavy modern traffic, and the life of such a road is only about one year, whereas by the use of modern methods, such as bitumen, a life of from eight to ten years may be expected.

The work of re-surfacing this Dublin-Swords section of road will occupy about sixty men for possibly a period of nine months, but the progress of the work is largely dependent upon the weather. If frosty conditions prevail the work will be retarded, but it is being carried on out of season in order to ease unemployment, and also the lot of vehicular travellers.

The remaining portion of the £33,900 grant is to be expended in a contract placed with Messrs McCreath-Taylor, 1 and 2 Eden quay, for the re-surfacing of that portion of the Dublin-Naas road between Kingswood and the Co. Kildare boundary at Blackchurch.

The specifications for the construction are the same as those for the Dublin-Swords road, and the work is expected to occupy about nine months, and give employment to about sixty men.

In the adjoining map of the main roads leading from Dublin the portions to be re-surfaced in the two areas described above are shown by black lines.

From an earlier road grant the Government allocated £6,950 to County Dublin, and out of this sum about five miles of roadway between the County Meath boundary and Ballough, near Balrothery, was re-surfaced with bitumen binding.

At Lissenhall, Swords, a gang of men are employed widening and repairing a portion of roadway with asphaltic concrete, which is a species of tar macadam, utilising, instead of ordinary tar, bitumen as the binder.

On a stretch of the Dublin and Naas road workmen are doing a bitumen grouting job, which means that instead of using water as the binder for the stone bitumen is employed.

These three works absorb the £6,950 grant.

In addition to the foregoing works in progress, there are schemes in hand involving the expenditure of large sums on other roads in the country.

The North Dublin Rural District Council has passed proposals to spend £10,500 on the following second class roads:—

Dublin-Howth road—To re-surface in bituminous macadam 880 perches from county boundary at Furry Park to Howth Urban District boundary at Kilbarrack lane. Estimated cost, £7,000.

Malahide road—To re-surface in water-bound macadam and surface dress with refined tar 940 perches, from Donnycarney to Balgriffin. Estimated cost, £4,000.

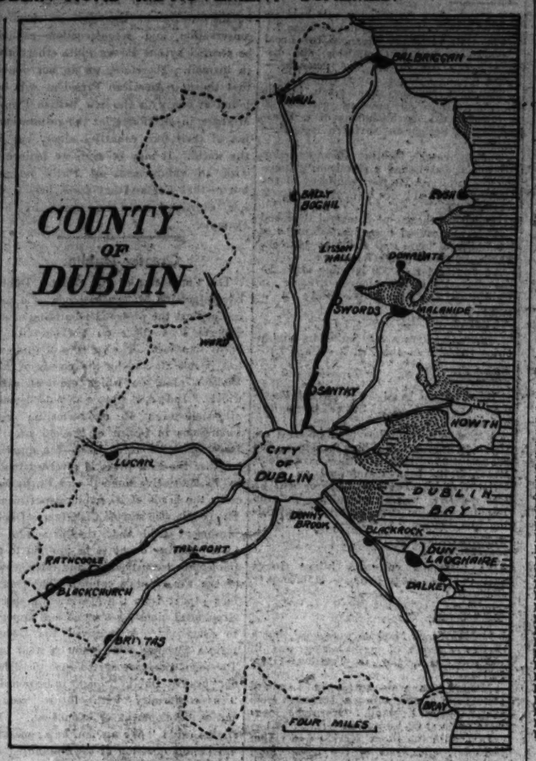

Lower Lucan road—To re-surface in water-bound macadam and surface dress with prepared tar 640 perches from Knockmaroon to district boundary at Astagob. Estimated cost, £2,000.

St. Margaret's road—To re-surface in water-bound macadam, and surface dress with refined tar sections of the roadway between the Ashbourne road at Finglas and the district boundary at Kilreask. Estimated cost, £500.

Baldoyle-Portmarnock road—To re-surface and dress with refined tar from Mayne Bridge to Howth Urban District boundary. Estimated cost, £500.

The South Dublin Rural Council has approved proposals for the expenditure of £10,000 on roads in their area—£3,850 on second class roads and £6,350 on third class roads.

Balrothery Rural District Council has passed proposals to expend £10,000 on second class roads—Blake's Cross to Sherries, Lusk to Rush, and Rush to Balbriggan.

Celbridge No. 2 Rural District Council has passed plans for spending £4,000 on second class roads.

Rathdown No. 1 Rural District Council will shortly have plans for the expenditure of £6,000 on their roads put before them.

It is proposed to borrow on a five years' loan the money required for these second and third class roads.

In a report to the North Dublin Rural District Council on the subject of roads in that area, Mr. Ryan, the County Surveyor, says:—"The Council will be well advised to make ample provision in their next year's estimate for surface treating all second class roads with tar or tar compound, so as to preserve the surface of the roads against the destructive action of fast traffic. In wet weather a waterproof surface is absolutely essential, and will mean the doubling of the life of the road. Tar surfacing costs roughly fourpence per square yard, and re-surfacing by steam-rolling with water-bound macadam costs about two shillings per square yard. The Council will admit, therefore, that if an expenditure of fourpence per square yard doubles the life of a surface costing two shillings per square yard, that the treatment of road surfaces with tar is a very good investment.

ITEMS

A new building for the Hibernian Bank is being built in Bailieboro', Co. Cavan.

***

£14,000 has been allocated by the Government for the rebuilding of Collins Barracks, Cork.

***

Carlow District Council have instructed the Engineer to prepare plans of a sewerage system for Bagnalstown.

***

Mr. Daniel Payne, Mill road, Fermoy, has been appointed clerk of works for the Fermoy Urban Council housing scheme.

***

Cork Urban Council accepted the tender of Mr. Thos. O'Callaghan at £116 10s. for repairing and painting the Council's houses.

***

Lurgan War Memorial Committee propose to erect a grey granite memorial, 25ft. high, in the Mall, at a cost of about £2,500.

***

Rathdrum District Council has instructed the Engineer to prepare plans for water supply to Newcastle, at an estimated cost of £978.

***

A maximum of £65 a year has been fixed in King's County as the sum to be paid to any assistant road surveyor as travelling expenses.

***

Warrenpoint Urban Council accepted the tenders of Messrs. P. Carroll and Son at £235 for filling a flooded hollow, reforming footpath, etc.

***

Kildare Joint Technical Committee has decided upon a site for the erection of a new technical school, and contemplates immediate building.

***

Thomastown District Council rejected the tender of Mr. John Kelly to erect two cottages at Clougabrody at £250, exclusive of out-offices.

***

Donegal County Board of Health have instructed the architect, Mr. Doherty, to prepare detailed estimates of proposed improvements to the County Home, Stranorlar.

***

Twenty houses erected at Wood quay for Galway Urban Council cost £785 per dwelling. A proposal to offer them for sale is now under discussion.

***

At a meeting of Cork Corporation it was stated that the contract to build the City Hall and Municipal Buildings would be placed with a Cork firm, and that work would be started in November.

***

Portlush Urban Council has accepted the tender of Mr. John Frizzell, Portstewart, of £3,550, subject to the Ministry's approval, for the erection of ten workmen's houses at Hamilton place. The surveyor's estimate was £3,500.

***

The County Surveyor reported to the quarterly meeting of the Midleton, Co. Cork, Rural Council, that a large proportion of the road contractors had not supplied the required quantities of material, and in many cases only very feeble attempts had been made to do the work. The Council gave the Surveyor liberty to take action against the defaulters.

***

Clonmel Corporation protests strongly against the expenditure of a large sum of money on the roads in the county, and in this connection a letter was read from the Local Government Department, stating that the Minister for Local Government and Public Health was not prepared to sanction the expenditure of £1,000 on the roads in the county, as suggested by the Corporation, but would be prepared to sanction the expenditure of £500 on the roads in the county, and £500 on the roads in the borough.

***

At a meeting of the Cashel Board of Health for the erection of a range in the County Home, the following firms tendered:—Brooks, Thomas and Co., £171; Maguire and Gatchell, £165; Cosgrave and Co., Fearse street, Dublin, £154; Hersham, £135 15s. 6d.; O'Hara and Co., £235. The tender of Messrs. Cosgrave was accepted, subject to the sanction of the Local Government Department.

TENDERS WANTED.

By the Midland Great Western Railway, by 10th November, for supply of steelwork for bridges.

***

By Howth Urban District Council, by 10th November, for laying a branch water supply at Sutton.

***

By Cork Corporation, by 27th November, for the erection of new municipal offices at Albert quay.

***

By Commissioners of Public Works, by 14th November, for adaptation and sanitary works at Griffith Barracks.

***

By County Borough of Dublin, by 18th November, for erection of forty temporary dwellings at Keogh Barracks.

***

By Ministry of Finance, Belfast, by 18th November, for alterations to Benbrook R.U.C. Barracks, Co. Armagh.

***

By Rev. John Jones, P.P., The Presbytery, Kilcullen, by 12th November, for erection of new National school at Kilcullen, Co. Kildare.

***

By Great Northern Railway of Ireland, by 10th November, for general stores, including brass, copper, tin, zinc, castings, cement, bricks, tiles, paints, oils, tools, etc.

***

By Commissioners of Public Works, by 14th November, for electrical works and supplies (excluding lamps) for the Dublin district for six months from 1st December.

***

By Commissioner of Public Works, by 27th November, for plumbing, gasfitting and ironmongery works and supplies in the Dublin district for six months.

***

By Belfast Education Committee, by 14th November, for building a public elementary school at Euston street, Belfast; and by 19th November for building another school in Templemore avenue.

CAST-IRON HOUSES.

At a recent meeting of the Sheffield County Council it was suggested that the possibilities of other building materials, especially cast-iron, be explored. The use of this would, it was stated, save the country millions of pounds, would set every foundry working, and would find a great deal of employment.

HIGH COST OF BUILDING DUBLIN HOUSES.

£550 THE LOWEST PRICE.

Dr. O'Dwyer, Borough Commissioner, speaking at one of the meetings of the Catholic Truth Conference in the Mansion House, said that in Dublin they had 20,000 families living in one-roomed tenements. The 20,000 individuals comprising these families had no opportunities of forming any idea of decent living. To meet this need the Corporation had built, since 1887 up to the end of September last, 2,657 dwellings; and 680 houses were under construction. During the past five and a half years 635 houses had been completed. This proportion was inadequate. The lowest price received for building a working-class dwelling was £650, to which £100 must be added for the purchase and development of the site. Allowing the present Government and Corporation grant as a free gift to the occupier, the cost to the occupier at the present rate of interest and municipal rates would be about £40 per year. To build 1,000 houses annually for the next twenty years would cost the Government £100,000 a year, and the Corporation another £100,000 a year. The Corporation would further require to borrow £2,000,000 within the next twenty years, in order to provide funds for building. The cost was too high.

If the problem was to be faced, the public should give their moral and financial support to all societies for the purpose of providing houses. They could no longer leave it to the Housing Committee of the Dublin Corporation to solve it alone. Building trade operatives, building trade contractors and providers, and persons lending money must be asked to accept a smaller return for providing means for housing the working classes. If these concessions were made, the additional building construction resulting would more than compensate both operatives and builders.

He thought that, without limiting the activities of local authorities much good could be done by a public utility society, under the auspices of such a body as the Priests' Social Guild. Incidentally, he paid a tribute to the achievements of the Rev. Mr. Hall, the Artisans' Dwellings Co., Ltd., and the Society for the Housing of the Very Poor.

RE-BUILDING CORK CITY HALL.

At a meeting of the Cork Corporation the bills of quantities prepared by Mr. W. J. L. O'Connell, Quantity Surveyor, in connection with the re-building of the City Hall and Municipal Offices, were considered.

Mr. J. Horgan said, in reference to a report of a statement in connection with the work of re-building, that report had stated that a Cork builder would get the work. That was not correct. The statement was that it was thought a Cork builder would get the work. If a Cork firm had not the lowest tender they would not get the contract, which was open to every firm in Ireland. There would be no preference.

Mr. O'Callaghan proposed and Mr. Fitzgerald seconded that tenders be invited.

Sir John Scott objected to that course being taken until all the members of the Corporation had an opportunity of seeing the form in which the tender was to be framed.

The matter was accordingly referred to the Law and Finance Committee.

The Leading Cement.

LA BOULONNAISE ARTIFICIAL FRENCH PORTLAND CEMENT.

Notice how it surpasses the British Standard in all the tests

	Fineness of Grinding Residue per cent. Standard Sieves.		Setting Time.		Soundness Le Chatelier.	Tensile Strength (lbs. per sq. inch)			
			Initial.	Final.		Neat Cement.		3 Parts Standard Sand, 1 Part Cement.	
	180 x 60	76 x 76	Mins.	Mins.	24 hours.	7 days.	28 days.	7 days.	28 days.
British Standard ...	Not more than		Not less than 20 mins.	Not more than 600 mins.	Not more than 10 m/m	7 days. Not less than 450 lbs.	28 days. Not less than 539 lbs.	7 days. Not less than 200 lbs.	28 days. Not less than 290 lbs.
	14%	1%							
La Boulonnaise Test 8th April, 1924. ...	9%	3	160 mins.	375 mins.	7 mins	712	824	472	635

RICHARD MARTIN & CO., Ltd.,

Sir John Rogerson's Quay, Dublin.

SOLE IRISH AGENTS.

Telegraphic Address: "Foundation, Dublin." Telephone 74 / 74 Ballsbridge.

G. & T. CRAMPTON,

LIMITED.

BUILDERS AND CONTRACTORS

Hammersmith Works,

BALLSBRIDGE, DUBLIN

Architects' Plans & Specifications

CAREFULLY AND EXPEDITIOUSLY CARRIED OUT FOR

ALL CLASSES OF BUILDING

A. PANTON WATKINSON,

121 St. Stephen's Green, Dublin

Phones 2696, 4223.

WORKS: 42 GOLDEN LANE.

Contractor for

BUILDING,

PLUMBING,

PAINTING, and

DECORATING.

ARCHITECTS' PLANS AND SPECIFICATIONS CAREFULLY CARRIED OUT

Right Environment

Advertisements in the "Irish Times" Building Pages—which have been published regularly during the last few years—are in that exactly right environment which *helps these announcements to perform their function.* The "Irish Times" Building Pages appear fortnightly.

Head Office: 31 Westmoreland St., Dublin. London Office: 59 Fleet St., E.C

CAST IRON WORK

FOR

Builders, Plumbers, Engineers, Road and Sewer Contractors.

SPECIALITIES—Cast Iron Tombs, Manhole Covers and COLUMNS.

Tonge & Taggart, LIMITED.

South City Foundry,

Windmill Lane, St. John's Quay, DUBLIN.

'Phone 1139. Telegrams—"Tonge, Dublin."

MACHINERY.

DYNAMO AND MOTOR REPAIRS Armature and Field Coil Winding. Specialists in the class of work. Immediate attention given to all breakdowns. Distance no objection. Kindly give us a call to Enquiries, Tuam or Mail to W. M. ENGINEERING COMPANY, 6 FLEET STREET, DUBLIN. 'Phone 3320. Grams: "Switchgear, Dublin." 4 F

BAND Sawing Machine Wanted, about 36" inch wheels and table; state lowest price and full particulars. Address F 2 BROS. Machinery, this office. 5 A

CORNISH Boiler for sale, 15' long by 4' 6" dia., 100 lbs. pressure; guaranteed and in good condition. Can be seen working at Eustace Bros., Cork Steam Dyeing Works. 5 A

FOR Sale—Small second-hand Hydraulic Lifts, Grade; also Hydraulic overhauled and in excellent working condition. Apply, E. Pegg and Co., Parnell street. 3 Z

FOR Sale, 6 H.P. Fleetine Motor; full city carburetter; 4 speed and reverse gear; Spring Wheels; full tilt cab for four persons; Hood; Screens; Electric Lights; Tyres, 30 x 5 all round; perfect condition; £175. 20 H.P. Gas Engine and Suction Plant, suitable for 3 to 4 Saw-Bench working; £175. 20 H.P. Steam Engine and Boiler, Tyres, 16 ft. by 7 ft. 6 in. Seat-case working order; £350. Apply, Manager, 25 CAPEL STREET, DUBLIN. 4 D

OXIDE OF ZINC.

FRICKER BRAND.

MADE IN ENGLAND.

FRICKER'S METAL CO., Ltd.,

NORFOLK HOUSE,

Laurence Pountney Hill, LONDON, E.C.4.

Telegrams—"Oxidiser Cannon." Telephone—City 4557.

Works: LUTON, BEDS.

TUBE WELLS AND BOREHOLES FOR MINERALS. TESTING GROUND. HYDRAULIC LIFTS, ETC.

THE IRISH BORING Co. Ltd. WATER AND MINING ENGINEERS. 12 Mr. BRUNSWICK ST. DUBLIN.

MINING DRESSING PUMPING AND WATER-SOFTENING PLANTS HOISTING TRANSPORT

Mr. R. G. L. Glasgow, Cookstown, has been appointed Deputy County Surveyor of County Tyrone; Mr. S. Campbell, 26 Cedar avenue, Belfast, has been appointed Supervisor of Mechanical Works; and Mr. Norman McAlister, Dublin, Assistant Surveyor. The County Surveyor, Mr. Lynam, has been awarded a pension of £357 10s.

PRODUCE AND FOOD.

CATTLE.

EDINBURGH, Wednesday.—Trade for sheep was good; fat lambs and wethers sold to 56/-. Cheviot Dinmonts to 48/-; grey-faced sheep to 39/6. Fair trade for fat cattle; black polled bullocks to £25, stirks to £17 10/-, best Cumberland cross to £43.

GLASGOW, Wednesday.—Supplies of cattle and sheep were less than usual. An improved demand was experienced at yesterday's prices. Best, heifer cattle 70/-, secondary 58/- to 64/-, Irish 52/- to 58/- per cwt. Hire, weights Steers 14st. to 15st., cows 9th to 11st., bulls 17st. to 19st. per lb.

WAKEFIELD, Wednesday.—Owing to an outbreak of foot-and-mouth disease in the district, the Wakefield Cattle Market was closed, but it is expected that it will be opened next week under certain restrictions.

GRAIN.

FLOATING GRAIN CARGOES.—BALTIC, Wednesday.—WHEAT.—Cargo market quiet, but holders required fully steady rates; 7,000 tons Australian January sold 62/3, No. 1 Northern Manitoba Nov. quoted 63/3, No. 2 hard winter afloat 57/9, January 59/3, Australian January 58/6, a choice white Karachi afloat 60/-, Rosafe (63lbs.) January-February 61/6, Barbarossa 60/9. Parcels in moderate request, and prices steadier.—No. 1 Northern Manitoba October-November sold 61/6 to 62/-, December-January 63/1½ to 63/3, No. 2 hard winter November 58/6, per 480lbs. MAIZE largely quiet for near positions, but distant fully steady.—Plate steamers afloat sellers 43/6 to 44/-, November-December 46/-, December-January 47/9, Galatz, Ukrainian-December 48/-, Parcels steady; Plate October-November 46/6, November-December 46/9, December-January sold 46/6 per 480lbs. BARLEY neglected, and values nominally easier.—Morocco dour sellers 39/6, and Dan.-Besa-Kus. arrived 40/- per 400lbs. OATS slow; Plate afloat sellers 38/6, November 38/-, January-February 35/9 per 320lbs.

MARK LANE, Wednesday.—Quiet conditions prevailed at the mid-weekly market, only a small number of buyers being present, and prices tended in buyers' favour. WHEAT dull, and easier; English quoted 11/8 to 12/6, 112lbs. Best Of Imported, No. 1 Northern Manitoba 65/-, No. 2 ditto 64/6, No. 2 hard winter 59/-, No. 1 Northern Duluth 59/-, Rosafe white Karachi 62/- all at spot per 496lbs. FLOUR quiet and tendency lower; London standard straight run quoted 60/-, patent 61/- to 64/-, town whites 49/- per sack delivered in Metropolitan area. Imported full of sale; Manitoba patents ranges from 56/6 to 61/-, as to quality; Minnesota 49/- to 50/-, and Australian 46/6 to 47/-, all per 280lbs. BARLEY dull, and feeders kinds weak; Californian quoted 70/- to 72/-, Chilean Chevalier 80/- to 83/-, Polish 60/- to 68/- ex store per 448lbs. Danubian ex ship 39/6, do. landed 41/-. American malting (4-lbs.) ex ship 38/6, Persian ditto 39/6 per 400lbs., English ranged from 12/- to 22/3 per 112lbs. f.o.r., as to quality. MAIZE quiet, and again rather easier; Plate ex ship 43/6, do. landed 45/6, Rosafe 47/6, and Odessa 46/6, both landed per 480lbs. OATS quietly steady, especially for small parcels; Plate, ex ship, quoted 29/3, do. landed 31/9, No. 2 Canadian Western ex ship 33/6, white clipped American (38lbs.) do. 30/6, landed 32/-, per 336lbs. Rosafe quoted 9/6 to 10/6 per 112lbs. f.o.r. OATMEAL quiet, at the recent decline; Londonderry lasted 20/-, rolled oats 19/6, medium, also fine cut 19/6; coarse and medium pinhead oats 20/-, ordinary Scottish (natural) 21/-, American and Canadian rolled oats 20/- per cwt. MILLERS' OFFALS quiet; broad bran quoted 9/3, middlings 10/3, fine ditto 13/3, bags included, ex mill; pickled oats 9/3, powdered oat husks 9/9, feed oatmeal 12/9, ground rice 16/3, all per cwt. Irish.

LIVERPOOL, Wednesday.—The sharp rise in Winnipeg was counteracted by reported better weather in the Argentine, and forward deliveries of wheat here, after starting unchanged, rapidly gave way to a considerable extent, afterwards recovered the greater part of the decline, though finished at a liberal loss on the day, the afternoon calls being disappointing. C.i.f. parcels No. 1 Manitoba Oct.-Nov. sold at 61/6, December-January 63/-, No. 2 ditto 62/-, No. 3 hard winter arrived 56/3, Nov. 57/-, Dec. 57/4½ to 57/6, for ex store C.i.f. parcels similar grades Rosafe Plate Nov.-Dec. selling at 49/- per qr. WHEAT on the spot was quiet, and prices nominal buyers. MAIZE—Spot unchanged, and Plate prices easier; Plate ex ship 9/6 to 9/6½, but white steadily held at 10/2 to 10/3, Russian 10/8 to 10/9 per cwt. OATS—Plate in very moderate demand at the recent decline. Ginded wheat futures opened unchanged, quickly declined 2d. to 2½d. per cental, then recovered fairly, and after moderate fluctuations closed steady at ½d. to 1d. decline on the day. Maize opinion closed nominally 2d. to 1d. per cental lower.

GLASGOW, Wednesday.—Wheat irregular and quiet; No. 1 Manitoba 62/3 November. Maize dull on spot at last prices. Oats unaltered. Barley slightly easier for malting. Flour maintains quiet demand.

PROVISIONS.

LIVERPOOL, Wednesday.—IRISH and DANISH BACON continues quiet, and with offerings made freely prices continue to tend in favour of buyers, but no further decline reported. Canadian Wiltshire quiet at late rates. Thursday for-ward bacon here open quiet rules quiet in all departments, and although the usual Chicago cables have not been received owing to the holiday there yesterday, holders here have reduced prices of long clear to 109/- to 113/-, backs 104/- to 110/-, lightweights or Cumberlands 102/- to 106/-, and heavy 102/- to 107/- per cwt. without attracting much attention. HAMS quiet at late rates for short cut, and extra, skinned now offered at 110/- to 113/- per cwt. Shoulders quiet, but squares now on market at 90/- to 97/-, and middles 70/- to 75/- per cwt. LARD on the spot is unchanged for both prime steam and American refined, with the demand of only a moderate comparative character. CHEESE quiet as the recent decline. BUTTER still dull and tending downwards. Danish are reduced to 230/- to 254/-, and Irish creamery 204/- to 208/- per cwt. EGGS firm at 22/- to 25/- per 120 for Irish.

REFINED LARD. "FUTURES."—LIVERPOOL, Wednesday.—American markets were closed yesterday owing to holiday, but prices have ruled irregular during the early session, November giving way 1/- per cwt., but other months generally 3d. dearer. November sold at 85/6 to 85/-, December 84/6 to 84/3, January 82/6, March 78/3, May 77/- per cwt. Late afternoon cable was disappointing, and prices here receded, closing 1/6 lower on the day for January and 3d. to 6d. other months. November sold at 85/-, 84½, 84/6, December 84/3 to 83/9, January 81/9, May 76/9 to 76/6, closing cash or near sellers 85/- to 83/6.

DUBLIN VEGETABLE, Wednesday.—About the usual ample quantity of vegetables on offer for a mid-week market, supply mainly home-grown. Cabbage 30/- to 70/- per load. Swede turnips 2/9 to 3/- per cwt., celery 2/- to 3/- per bundle, kale in tubs 2/- to 3/- per bunch, cauliflowers 2/- to 6/- per dozen. Everything cleared. DUBLIN POTATO, Wednesday.—A dull demand for the very limited supply of potatoes on market, and prices remain as previously quoted—viz., 9/- to 9/6 per cwt. ex store.

CORK BUTTER, Wednesday.—The market remains quiet and featureless. Choicest salted 212/- per cwt., creameries 210/-, firsts 208/-, fresh parcels 171/-.

DUBLIN FISH, Wednesday.—Business was dull for the fairly large arrival of fish for a Wednesday's market, viz.: 230 boxes of herrings, 25 boxes of mackerel, and some codling and whiting from local and country wind trawlers and hookers. Prices ranged as follow:—Large soles 15/-, to 20/-, medium 10/- to 12/6, slips 2/6 to 5/- per 9 pairs; turbot 1/- to 5/- each, brill 6d. to 2/- each. Best fish Plaice 20/- to 30/- and 40/- per half box, codfish 35/- to 40/- per 120, to 15/- per half box; herrings averaged 10/- to 12/- and 15/- per box; mackerel 20/- to 18/- and 20/- per box.

GRIMSBY FISH, Wednesday.—Fair supply; demand moderate. Plaice 12/6, large soles 30/-, haddock 14/- to 16/6, cod 4/- to 7/-, skate 5/- to 7/-, small haddocks 2/-, kit 6/8, gibbed 8/6, dabs 7/- to 9/-, codlings 4/- to 5/- per stone; soles 2d., turbot and brill 11d. per lb.

PRODUCE.

LONDON, Wednesday.—TEA—Indian auctions embraced some 19,000 packages, which encountered brisk competition at full to dearer prices. Leaf grades were in strong request at about 1d. per lb. advance. Pekoe Souchongs at 1/1 to 1/3, broken do. 1/1½ to 1/4, fine do. 1/9 to 2/4½, broken do. 1/8½ to 2/4½, with finest 2/6 to 3/3, and Pekoe Souchong 1/7½ to 1/11 per lb. in bond. COFFEE—All the finer liquoring grades in good demand at full to firmer rates, with supplies on a limited scale. COCOA quietly steady on the spot, and 4s. 6½ quality December-February buyers 40/6 f.o.b. RICE firm but quiet. Two steel cargoes quoted 18/6, January-February 16/3. SPICES—Spanish, also Italian, firmly held. Japanese Pots (medium) Spot sellers 50/-, afloat 50/-, November-December, also December-January at 25/6 per cwt. SPICE—Pepper firmer, with a steady demand for forward positions. Black Singapore L.S. October-December quoted 53d., Lampong January-March 54d., Muntok ditto 51½d., October-December 51¼d., January-March sold 51½d. to 51¾d. Zanzibar Cloves October-December 114d., January-March 104d. per lb. ZAFFOO cassia, Singapore to Havre October-December quoted 38/-, Penang seed December-January to London 39/6. Decorticated cocoanut nuts 42/3, November-December 41/9 per cwt.

SUGAR.—There is a steady business proceeding in spot parcels of British refined at late rates. Imported dull. White Java spot quoted 35/6, American granulated 35/3, Dutch 68, 34/9. Forward positions fail to attract much attention, and prices display a weaker tendency on liberal offerings of Continental descriptions. Cuvoko granulated ready quoted 20/3, October-December 20/-, January-March 19/10½, f.o.b. Hamburg. Belgian ready 20/6, December-January 20/6, f.o.b. Antwerp. Dutch ready 21/-, November-December 20/-, f.o.b. Rotterdam. Raw steady. Cuban beets 88 rd., February-March sellers 15/3, and Continental beet 88 rd., November 16/9, December 16/3, c.i.f. U.K. Terminal markets closed nominally unchanged. 19/4½ December sold 19/1½, March 18/9, 18/10½, January-March 19/3, May 18/10½, August 19/- per cwt.

JUTE firmer, and holders reserved. Firsts to Continent September-October quoted £42 10/-, October-November, also November-December, £42 5/-, Hamburg September-October £40 10/-, November-December £40 5/- per ton. HEMP.—Manila dull. J grade October-December sellers £55, K £54, L £53, and M £51. New Zealand steady. H-F-F-X-F £43 10/-, and fair to good £42 10/- per ton. African, sisal unaltered. SHELLAC quiet; for-ward sellers 530/-, December sellers 530/-, December 300/-, and March 295/- per cwt. COPRA dull and prices nominal against sellers. T.M.S. Straits to Rotterdam August-October quoted £31 10/-, October-December £31 10/-, November-January £31 5/-. Dutch S.M. October-December £31 5/6, Cochin do. £32 10/-, South Sea Islands £31 2/6. PALM KERNELS easier. To Liverpool, October-December sellers £23 2/6, and November-January sold at £23 per ton.

RUBBER is a good demand and market firmer. Plantation standard ribbed sheet and spot, also November, sold 1/6 to 1/6½, December 1/6½ to 1/6¾, January-March 1/6¾ to 1/7, April-June 1/6¾ with crepe finds at 1/4 per lb. more money. Fine hard Para spot 1/9½ per lb. OILS—Linseed quietly steady. Spot 48/9, November-December 44/6, January-April 44/7½. Rape—Cotton, cocoanut and castor unaltered. Turpentine steady. American spot 59/3, November-December 59/9, January-April 61/- per cwt. Tallow.—At public sales 1,388 casks Australian offered, and with a fair demand 545 casks were sold. Prices displayed some irregularity, but on average declined 1/- per cwt. Quotations:—Mutton, fair to fine, 48/6 to 52/6; beef, do., 47/6 to 53/-; mixed, fair to good, 47/- to 49/9; rat, 40/- to 45/- per cwt. OILSEEDS.—Linseed quietly steady. Calcutta to London November-December quoted £24 2/6, Plate to Hull £23 15/-, January-February buyers £21 10/-. Rapeseed quiet. Toria October-November to Continent quoted £25, real hold Preces-more do., £24 7/6. Cottonseed quiet. Egyptian steady. December-January Hull quoted £14 2/6 white £13 10/-, and Bomba December-January £11 11/6 per ton. CLYDE CRUSHED SUGAR, Wednesday.—No chance to report in strike position. For the limited offerings of Greenock sugar the demand is slow; prices tend to easier.

MISCELLANEOUS.

LIVERPOOL, COTTON (Casing), Wednesday.—American more inquiry. Brazilian quotations advanced 2 points. East Indian unchanged. Egyptian continues quiet; November 12.84, December 12.80d., January 12.81d. February 12.83d., March 12.89d., April 12.97d. Sales 6,000, imports 19,431 bales. Market easy.

LONDON METALS MARKET.

TIN DEARER.

TIN.—Values hardened under a better demand and reserved sellers, cash being 59/5, and forward 47/6 per ton dearer on previous close. Standard cash quoted £257 15s. to £258, three months £260 10s. to £260 15s., settlement price £258. Sales reported 1,000 tons, including standard cash at £256 to £255 5s., and spain at £256, three months £257 to £260 15s. COPPER 2/6 per ton lower for all positions, but a fair trade experienced. Standard cash £64 17s. 6d. to £65, settlement price £63 15s., 1,650 tons changed hands; cash at £64 to £63 15s., three months £64 to £64 15s., and £64 18/9. Electro £68 to £68 10s., wire bars £68 10s. LEAD firmer, with dealers on a buying basis £26 10s., spot sold, foreign £27 5s. to £27 10s., February £26 15s., settlement price £26 17/6. English quoted £40. SPELTER in request, and market firmer, £25 10s. sold to £25 November cash £24 12/6 to £24 11/3, December £24 10s. to £24 5/3, January £24 7/6, February £24 2/6, March £24 0/3, settlement price £24 12/6 per ton. NICKEL £95 to £100. ANTIMONY £36 10s. to £37 10s. TIN PLATES—I.C. coke, prompt, and forward 23/6 per box f.o.b. Swansea. QUICKSILVER spot £10 15/- to £11 per bottle.

A CHAIR OF BUILDING.

During the recent vacation at Cambridge, motion was made of the project to establish a Chair of Building Science and Art at the University. The Institute of Builders is issuing an appeal to its members for £25,000 for this purpose.

T. & C. MARTIN, Ltd.,

NORTH WALL,
DUBLIN,

Import All Classes of Timber.

STOCK:—

LONDON PORTLAND CEMENT—J. B. White's and Red Lion Brands.

SHEETROCK—New Fireproof Plaster Wall Board, damp-proof, rigid, and easy to fix. Surface ready for paint or paper.

SLATES—Best Bangor and Carnarvon.

CLAY and Sanitary Goods. Creosoting Plant.

STEEL JOISTS, Galvanised Iron, Expanded Metal

77-80, 82-86 NORTH WALL, DUBLIN

'Phone 20 (Pts. Boh. Exch.) Telegrams: "Northwall, Dublin."

HOUSING SCHEMES

DUBLIN ..... DUN LAOGHAIRE ..... BRAY

We have fitted over a thousand new houses with gas for cooking and lighting during the past two years, and are fitting others to-day as fast as we can lay the pipes. Our supplies are a necessary part of all housing schemes to-day.

Architects and Builders

See the advent of the labour-saving all-gas house and the advantages of an efficient fuel on tap.

Consult us at No. 10 Hawkins Street, Dublin (opposite Theatre Royal), or at 48a Upper George's Street, Dun Laoghaire (Near Clarinda Park.)

ALLIANCE AND DUBLIN CONSUMERS' GAS CO.

A. G. BRUTY,

ELECTRIC POWER and LIGHTING ENGINEER

Specialist in the Electrical Equipment of Factories.

7 and 8 Eden Quay, Dublin

Telephone 2605.

Sole Agents in Dublin and District for Fibrous Plaster Slabs

Phœnix Patent Partitions

ROMA Patent FLOORING

All Classes of FIBROUS PLASTER WORK

GEO. ROME & CO., (DUBLIN), LTD.

PLASTERING AND CONCRETE CONTRACTORS.

60 MESPIL ROAD, DUBLIN

'Phone 656 Ballsbridge
Telegrams—"Cornice, Dublin."

BUSINESS PREMISES OF MODERN DESIGN.

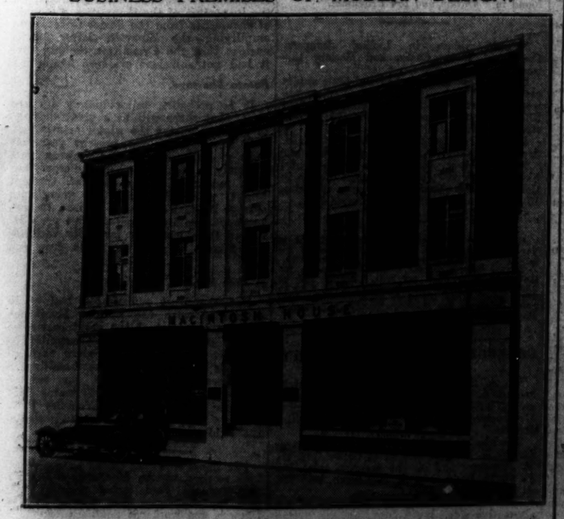

Frontage of the newly-extended premises of Messrs. Charles Macintosh and Co., Gillingham street Victoria, London, Manufacturers of Tyres, Waterproof Garments and other rubber commodities.

BUILDING & RECONSTRUCTION

Previous Article: 23 : 10 : 24 Next Article: 20 : 11 : 24

COUNTY DUBLIN ROAD IMPROVEMENT SCHEMES.

Motorists, farmers, cyclists, and pedestrians, who are all interested in various aspects of the road problem, will be gratified to know that a vigorous policy of road improvement has been inaugurated in County Dublin by Mr. J. A. Ryan, B.A., B.E., M.Inst.C.E.I., the new County Surveyor.

This week sees the commencement of two important improvement schemes on roads, which have been the subject of numerous complaints in recent times, the first on the Dublin-Swords road and the second on the Dublin-Naas road.

From a grant of £33,900 by the Government out of the Road Fund the County Council has placed a contract for £18,500 with Messrs. Grainger Bros., Ranelagh, for the re-surfacing of the Dublin-Swords road, from Drumcondra to Lissenhall, Swords.

The form of construction the contractors are to carry out here is bituminous macadam.

The stone is first crushed to proper size, then put into a mixer, in which every stone is given a coat of hot bitumen. It is then laid on the road while hot and rolled, and bound in a coating of bitumen. It is essential that the material should be laid on the road while at a certain temperature. The idea of the bitumen laid in this manner is to give a hard waterproof road that will resist the action of fast and heavy traffic.

Water-bound macadam has been found to be the most uneconomical form of construction for heavy modern traffic, and the life of such a road is only about one year, whereas by the use of modern methods, such as bitumen, a life of from eight to ten years may be expected.

The work of re-surfacing this Dublin-Swords section of road will occupy about sixty men for possibly a period of nine months, but the progress of the work is largely dependent upon the weather. If frosty conditions prevail the work will be retarded, but it is being carried on out of season in order to ease unemployment, and also the lot of vehicular travellers.

The remaining portion of the £33,900 grant is to be expended in a contract placed with Messrs McCreath-Taylor, 1 and 2 Eden quay, for the re-surfacing of that portion of the Dublin-Naas road between Kingswood and the Co. Kildare boundary at Blackchurch.

The specifications for the construction are the same as those for the Dublin-Swords road, and the work is expected to occupy about nine months, and give employment to about sixty men.

In the adjoining map of the main roads leading from Dublin the portions to be re-surfaced in the two areas described above are shown by black lines.

From an earlier road grant the Government allocated £6,950 to County Dublin, and out of this sum about five miles of roadway between the County Meath boundary and Ballough, near Balrothery, was re-surfaced with bitumen binding.

At Lissenhall, Swords, a gang of men are employed widening and repairing a portion of roadway with asphaltic concrete, which is a species of tar macadam, utilising, instead of ordinary tar, bitumen as the binder.

On a stretch of the Dublin and Naas road workmen are doing a bitumen grouting job, which means that instead of using water as the binder for the stone bitumen is employed.

These three works absorb the £6,950 grant.

In addition to the foregoing works in progress, there are schemes in hand involving the expenditure of large sums on other roads in the country.

The North Dublin Rural District Council has passed proposals to spend £10,500 on the following second class roads:—

Dublin-Howth road—To re-surface in bituminous macadam 880 perches from county boundary at Furry Park to Howth Urban District boundary at Kilbarrack lane. Estimated cost, £7,000.

Malahide road—To re-surface in water-bound macadam and surface dress with refined tar 940 perches, from Donnycarney to Balgriffin. Estimated cost, £4,000.

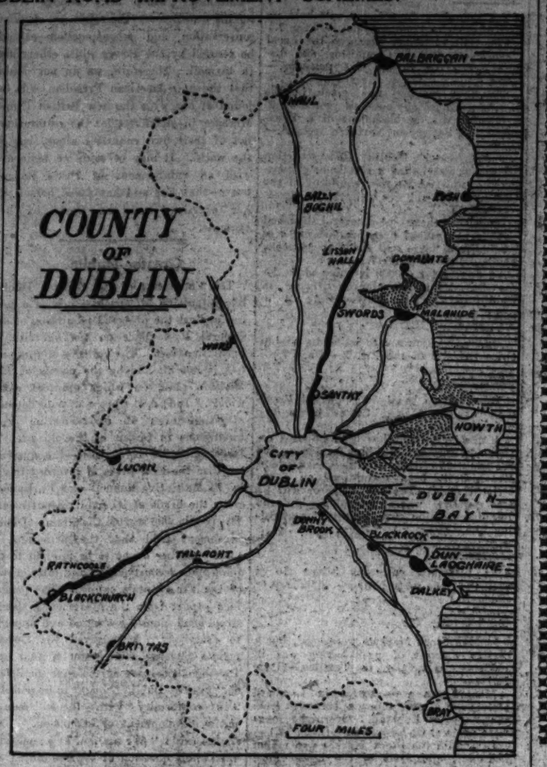

Lower Lucan road—To re-surface in water-bound macadam and surface dress with prepared tar 640 perches from Knockmaroon to district boundary at Astagob. Estimated cost, £2,000.

St. Margaret's road—To re-surface in water-bound macadam, and surface dress with refined tar sections of the roadway between the Ashbourne road at Finglas and the district boundary at Kilreask. Estimated cost, £500.

Baldoyle-Portmarnock road—To re-surface and dress with refined tar from Mayne Bridge to Howth Urban Districts boundary. Estimated cost, £500.

The South Dublin Rural Council has approved proposals for the expenditure of £10,000 on roads in their area—£3,680 on second class roads and £6,350 on third class roads.

Balrothery Rural District Council has passed proposals to expend £10,000 on second class roads—Blake's Cross to Skerries, Lusk to Rush, and Rush to Balbriggan.

Celbridge No. 2 Rural District Council has passed plans for spending £4,000 on second class roads.

Rathdown No. 1 Rural District Council will shortly have plans for the expenditure of £6,000 on their roads put before them.

It is proposed to borrow on a five years' loan the money required for these second and third class roads.

In a report to the North Dublin Rural District Council on the subject of roads in that area, Mr. Ryan, the County Surveyor, says:—"The Council will be well advised to make ample provision in their next year's estimate for surface treating all second class roads with tar or tar compound, so as to preserve the surface of the roads against the destructive action of fast traffic. In wet weather a waterproof surface is absolutely essential, and will mean the doubling of the life of the road. Tar surfacing costs roughly fourpence per square yard, and re-surfacing by steam-rolling with water-bound macadam costs about two shillings per square yard. The Council will admit, therefore, that if an expenditure of fourpence per square yard doubles the life of a surface costing two shillings per square yard, that the treatment of road surfaces with tar is a very good investment.

ITEMS

A new building for the Hibernian Bank is being built in Bailieboro', Co. Cavan.

***

£14,000 has been allocated by the Government for the rebuilding of Collins Barracks, Cork.

***

Carlow District Council have instructed the Engineer to prepare plans of a sewerage system for Bagnalstown.

***

Mr. Daniel Payne, Mill road, Fermoy, has been appointed clerk of works for the Fermoy Urban Council housing scheme.

***

Cork Urban Council accepted the tender of Mr. Thos. O'Callaghan at £116 10s. for repairing and painting the Council's houses.

***

Lurgan War Memorial Committee propose to erect a grey granite memorial, 25ft. high, in the Mall, at a cost of about £2,500.

***

Rathdrum District Council has instructed the Engineer to prepare plans for water supply to Newcastle, at an estimated cost of £978.

***

A maximum of £65 a year has been fixed in King's County as the sum to be paid to any assistant road surveyor as travelling expenses.

***

Warrenpoint Urban Council accepted the tenders of Messrs. P. Carroll and Son at £236 for filling a flooded hollow, returning footpath, etc.

***

Kildare Joint Technical Committee has decided upon a site for the erection of a new technical school, and contemplates immediate building.

***

Thomastown District Council rejected the tender of Mr. John Kelly to erect two cottages at Clougabrody at £250, exclusive of out-offices.

***

Donegal County Board of Health have instructed the architects, Mr. J. Doherty, to prepare detailed estimates of proposed improvements to the County Home, Stranorlar.

***

Twenty houses erected at Wood quay for Galway Urban Council cost £785 per dwelling. A proposal to offer them for sale is now under discussion.

***

At a meeting of Cork Corporation it was stated that the contract to build the City Hall and Municipal Buildings would be placed with a Cork firm, and that work would be started in November.

***

Portlush Urban Council has accepted the tender of Mr. John Frizzell, Portstewart, of £3,560, subject to the Ministry's approval, for the erection of ten workmen's houses at Hamilton place. The surveyor's estimate was £3,500.

***

The County Surveyor reported to the quarterly meeting of the Middleton, Co. Cork, Rural Council, that a large proportion of the road contractors had not supplied the required quantities of material, and in many cases only very feeble attempts had been made to do the work. The Council gave the Surveyor liberty to take action against the defaulters.

***

Clonmel Corporation protests strongly against the expenditure of a large sum at Cashel for making the workhouse there suitable as a county home, and advances the claims of Clonmel Workhouse for the purpose. They also called for the rebuilding of Emmet street Barracks for Government purposes and the Davis road Barracks for housing purposes.

***

At County Wicklow Board of Health for the erection of a range at the County Home, the following firms tendered:—Brooks, Thomas and Co., £171; Maguire and Gatchell, £163; Cosgrave and Co., Fearse street, Dublin, £156; Hershaw, £135 3s. 6d.; O'Hara and Co., £125. The tender of Messrs. Cosgrave was accepted, subject to the sanction of the Local Government Department.

TENDERS WANTED.

By the Midland Great Western Railway, by 10th November, for supply of steelwork for bridges.

***

By Howth Urban District Council, by 10th November, for laying a branch water supply at Sutton.

***

By Cork Corporation, by 27th November, for the erection of new municipal offices at Albert quay.

***

By Commissioners of Public Works, by 14th November, for adaptation and sanitary works at Griffith Barracks.

***

By County Borough of Dublin, by 18th November, for erection of forty temporary dwellings at Keogh Barracks.

***

By Ministry of Finance, Belfast, by 15th November, for alterations to Beaubrook R.U.C. Barracks, Co. Armagh.

***

By Rev. John Jones, P.P., The Presbytery, Kilcullen, by 12th November, for erection of new National school at Kilcullen, Co. Kildare.

***

By Great Northern Railway of Ireland, by 10th November, for general stores, including brass, copper, tin, zinc, castings, cement, bricks, tiles, paints, oils, tools, etc.

***

By Commissioners of Public Works, by 14th November, for electrical works and supplies (excluding lamps) for the Dublin district for six months from 1st December.

***

By Commissioner of Public Works, by 27th November, for plumbing, gasfitting and ironmongery works and supplies in the Dublin district for six months.

***

By Belfast Education Committee, by 14th November, for building a public elementary school at Euston street, Belfast; and by 19th November for building another school in Templemore avenue.

CAST-IRON HOUSES.

At a recent meeting of the Sheffield County Council it was suggested that the possibilities of other building materials, especially cast-iron, be explored. The use of this would, it was stated, save the country millions of pounds, would set every foundry working, and would find a great deal of employment.

HIGH COST OF BUILDING DUBLIN HOUSES.

£550 THE LOWEST PRICE.

Dr. O'Dwyer, Borough Commissioner, speaking at one of the meetings of the Catholic Truth Conference in the Mansion House, said that in Dublin they had 20,000 families living in one-roomed tenements. The 80,000 individuals comprising these families had no opportunities of forming any idea of decent living. To meet this need the Corporation had built, since 1887 up to the end of September last, 2,657 dwellings; and 680 houses were under construction. During the past five and a half years 980 houses had been completed. That production was inadequate. The lowest price received for building a working-class dwelling was £550, to which £100 must be added for the purchase and development of the site. Allowing the present Government and Corporation grant as a free gift to the occupier, the cost to the occupier at the present rate of interest and municipal rates would be about £40 per year. To build 1,000 houses annually for the next twenty years would cost the Government £100,000 a year, and the Corporation another £100,000 a year. The Corporation would further require to borrow £50,000,000 within the next twenty years, in order to provide funds for building. The cost was too high.

If the problem was to be faced, the public should give their moral and financial support to all societies for the purpose of providing houses. They could no longer leave it to the Housing Committee of the Dublin Corporation to solve it alone. Building trade operatives, building trade contractors and providers, and persons lending money must be asked to accept a smaller return for providing means for housing the working classes. If these concessions were made, the additional building construction resulting would more than compensate both operatives and builders.

He thought that, without limiting the activities of local authorities much good could be done by a public utility society, under the auspices of such a body as the Priests' Social Guild. Incidentally, he paid a tribute to the achievements of the Rev. Mr. Hall, the Artisans' Dwellings Co., Ltd., and the Society for the Housing of the Very Poor.

RE-BUILDING CORK CITY HALL.

At a meeting of the Cork Corporation the bills of quantities prepared by Mr. W. J. L. O'Connell, Quantity Surveyor, in connection with the re-building of the City Hall, and Municipal Offices, were considered.

Mr. J. Horgan said, in reference to a report of a statement in connection with the work of re-building, that report had stated that a Cork builder would get the work. That was not correct. The statement was that it was thought a Cork builder would get the work. If a Cork firm had not the lowest tender they would not get the contract, which was open to every firm in Ireland. There would be no preference.

Mr. O'Callaghan proposed and Mr. Fitzgerald seconded that tenders be invited.

Sir John Scott objected to that course being taken until all the members of the Corporation had an opportunity of seeing the form in which the tender was to be issued.

The matter was accordingly referred to the Law and Finance Committee.

The Leading Cement.

LA BOULONNAISE ARTIFICIAL FRENCH PORTLAND CEMENT.

Notice how it surpasses the British Standard in all the tests

	Fineness of Grinding. Residue per cent. Standard Sieves.		Setting Time. Initial.	Final.	Soundness Le Chatelier.	Tensile Strength (lbs. per sq. inch). Neat Cement.		3 Parts Standard Sand. 1 Part Cement.	
	180 x 80	76 x 76	Mins.	Mins.	24 hours.	7 days.	28 days.	7 days.	28 days.
British Standard ...	Not more than		Not less than 20 mins.	Not more than 600 mins.	Not more than 10 m/m	Not less than 450 lbs.	Not less than 539 lbs.	Not less than 200 lbs.	Not less than 250 lbs.
	14%	1%							
La Boulonnaise Test ... 8th April, 1924.	9%	3	160 mins.	375 mins.	7 m/m	712	824	472	635

RICHARD MARTIN & CO., Ltd.,

Sir John Rogerson's Quay, Dublin.

SOLE IRISH AGENTS.

Telegraphic Address: "Foundation, Dublin." Telephone 74 / 74 Ballsbridge.

G. & T. CRAMPTON,

LIMITED.

BUILDERS AND CONTRACTORS

Hammersmith Works,

BALLSBRIDGE, DUBLIN

Architects' Plans & Specifications

CAREFULLY AND EXPEDITIOUSLY CARRIED OUT FOR

ALL CLASSES OF BUILDING

A. PANTON WATKINSON,

121 St. Stephen's Green, Dublin

Phones 2696, 4223.

WORKS: 42 GOLDEN LANE.

Contractor for

BUILDING,
PLUMBING,
PAINTING, and
DECORATING.

ARCHITECTS' PLANS AND SPECIFICATIONS CAREFULLY CARRIED OUT

Right Environment

Advertisements in the "Irish Times" Building Pages—which have been published regularly during the last few years—are in that exactly right environment which *helps these announcements to perform their function.* The "Irish Times" Building Pages appear fortnightly.

Head Office: 31 Westmoreland St., Dublin. London Office: 59 Fleet St., E.C.

CAST IRON WORK

FOR

Builders, Plumbers, Engineers, Road and Sewer Contractors.

SPECIALITIES—Cast Iron Tanks, Manhole Covers and COLUMNS.

Tonge & Taggart,

LIMITED.

South City Foundry,
Windmill Lane, Sir John's Quay, DUBLIN.
'Phone 1138. Telegrams—"Tonge, Dublin."

MACHINERY.

DYNAMO AND MOTOR REPAIRS. Armature and Field Coil Winding. Specialists in this class of work. Immediate attention given to all breakdowns. Distance no objection. Keep our Repairs in the Country, and get your work done quickly. Write or 'Phone to W. M. P. ENGINEERING COMPANY, 3 FLEET STREET, DUBLIN. 'Phone 3830. 'Grams: "Switchgear, Dublin." 4 C

BAND Sawing Machine Wanted, about 36 inch wheels and upper; state lowest price and full particulars. Address "J 2805, Machinery," this office. 5 A

CORNISH Boiler for Sale, 18' long by 6' dia., in good condition; fitted with manhole door, steam gauge, etc. Can be seen at our premises, Ringsend road, Dublin. 3 D

FOR Sale, one complete Electric Motor; suit city current. 220 volts, 20 h.p. Apply, E. Dunn and Co., Ltd. 3 C

FOR Sale, 2 h.p. Electric Motor; suit city current. 220 volts, 50 cycles, single phase. Apply, E. Dunn and Co., Ltd. 3 C

STEEL Plates, Angles and Joists, Rivets, Bolts and Nuts, Boiler Tubes, Steel Bars, Sheets, Tees, Channels, Flats, Tyre, &c. Stock sizes and prices sent free. Quotations for 20 tons and upwards per return. Phone, Telegram or Letter. Giant Tyre, 69, Great-Clarence Street, Belfast. 20

20 H.P. Gas Engine and Dynamo for Sale; first-class working order; £50. Apply, THE MANAGER, at PEARSON and KNOWLES' ENGINEERS' Stores, 50 CAMDEN STREET, DUBLIN. 4 D

OXIDE OF ZINC.

FRICKER BRAND.

MADE IN ENGLAND.

FRICKER'S METAL CO., Ltd.,

NORFOLK HOUSE,
Laurence Pountney Hill, LONDON, E.C.4.

Telegrams—"Oxidonder Cannon."
Telephone—City 4537.
Works: LUTON, BEDS.

TUBE WELLS AND BOREHOLES FOR MINERALS, TESTING GROUND, HYDRAULIC LIFTS, ETC.

THE IRISH BORING Co. Ltd.

WATER AND MINING ENGINEERS

12 Nth. BRUNSWICK ST. DUBLIN.

MINING DRESSING HOISTING TRANSPORT PUMPING AND WATER-SOFTENING PLANTS

Mr. P. G. L. Glasgow, Cookstown, has been appointed Deputy County Surveyor of County Tyrone; Mr. S. Campbell, 26 Cedar avenue, Belfast, has been appointed Supervisor of Mechanical Works; and Mr. Norman McAlister, Dublin, Assistant Surveyor. The County Surveyor, Mr. Lynam, has been awarded a pension of £357 10s.

PRODUCE AND FOOD.

CATTLE.

EDINBURGH, Wednesday.—Trade for stock was pretty full and over sales sold to 56/. Cheviot Diamonds to 44/-, five-clipped sheep to 29/-. Pair-tracks for cattle; black polled bullocks to £25, starts or £17 10/-, last Christmas's cows or £40.

GLASGOW, Wednesday.—Supplies of cattle and sheep were less than usual. An improved demand was experienced at stiffening prices. Best Scotch cattle 70/-, secondary 58/- to 64/-, Irish 52/- to 56/- per cwt. Five weights Kerry 14d. to 16½d., ewes 9½d. to 11d., lambs 17d. to 19d. per lb.

CHELMSFORD, Wednesday.—Owing to an outbreak of foot-and-mouth disease in the district, the Waterhall Cattle Market was closed, but it is expected that it will be opened next week under certain restrictions.

GRAIN.

FLOATING GRAIN CARGOES.—BALTIC, Wednesday.—WHEAT—Large market quiet, but holders remained fairly steady rates. 7,000 tons Australian January sold 63/3, No. 1 Northern Manitoba Nov. quoted 63/3, No. 2 hard winter afloat 57/9, January 58/3, Australian January 63/6, choice white Kurrachi afloat 60/-, Roads (63lbs.) January-February 61/6, Barrisse ditto 60/9. Parcels in moderate request, and prices steadier; No. 1 Northern Manitoba October-November sold 61/6 to 62/-, December-January 63/1½ to 63/3, No. 2 hard winter November 57/-, per 480lbs. MAIZE—Cargoes quieter for near positions, but distant fairly steady. Plate steamers afloat sellers 43/6 to 44/-, forward December-January 46/-, December-January 47/6, Galatz, Feb.-March-December 48/-. Parcels steady; Plate steamer November-December 44/9, November-December 45/9, December-January sold 46/6 per 480lbs. BARLEY neglected, and values largely nominal; cargoes of Morocco dull, sellers 39/6; and Dan.-Russ. arrived 40/- per 400lbs. OATS—Low; Plate f.a.q. afloat sellers 32/6, November 33/-, January-February 32/9 per 320lbs.

MARK LANE, Wednesday.—Quiet conditions prevailed at the mid-weekly market, only a small number of buyers being present, and prices tended in buyers' favour. WHEAT—Dull, and easier; English quoted 11/8 to 12/6 per 112lbs. for No. 1. Of imported, No. 1 Northern Manitoba 65/-, No. 2 ditto 63/6, No. 2 hard winter 59/-, No. 1 Northern Duluth 59/-, choice white Karachi 60/-, all ex ship per 480lbs. FLOUR quiet and tendency lower. London standard straights was quoted 49/-, patents 51/- to 52/-, town whites 49/- per sack delivered in Metropolitan area. Imported dull of sale; Manitoba patents range from 48/6 to 51/-, as to quality; Minnesota 48/- to 50/-, and Australian 46/6 to 47/-, all per 280lbs. BARLEY dull, and feeding kinds weak; Californian quoted 47/6 to 72/-, Chilean Chevalier 50/- to 58/-, Polish 60/- to 68/- ex store per 448lbs. Danubian ex ship 39/6, do. landed 41/-, American malting (448lbs.) ex ship 39/6, Persian ditto 39/6 per 400lbs.; English ranges from 12/- to 28/3 per 112lbs. f.o.r., as to quality. MAIZE quiet and again rather cheaper. Plate ex ship 45/-, do. landed 48/6, Bessarabian 47/6, and Odessa 46/6, landed 49/6, all per 480lbs. OATS rarely steady, especially for model parcels; Plate, ex ship, quoted 29/3, landed 31/6, No. 2 Canadian Western, ex ship 33/6, white clipped American (38lbs.) do. 30/6, landed 32/-, per 320lbs. English quoted 9/6 to 10/6 per 112lbs. f.o.r. OATMEAL quiet, at the recent decline; London-made flaked 20/-, rolled oats 19/6, medium, also fine cut 19/6; coarse and medium pinhead 19/6, ordinary Scottish oatmeal 21/-, American and Canadian rolled oats 20/- per cwt. MILLERS' OFFERS quiet; broad bean quoted 9/3, middlings 10/3, bag ditto 13/3, bags included, ex mill; pure oats 9/6, bonedust and bone flour 10/6, meat and bone grounds 14/9, all per cwt. f.o.r.

LIVERPOOL, Wednesday.—The sharp rise in Winnipeg was counteracted by reported better weather in the Argentine, and forward deliveries of wheat here, after starting unchanged, rapidly gave way to a considerable extent, but afterwards recovered the greater part of the decline, though finished at a liberal loss on the day, late afternoon cables being disappointing. Cif. terms: No. 1 Manitoba Oct.-Nov. sold at 61/6, Dec.-Jan. 62/-, to 62/3, No. 3 Nov. 58/-, No. 2 hard winter afloat 64/-, Nov. 57/7½, Dec. 57/10½, cif. Rosario-maize seller River Plate Nov.-Dec. 46/-, Jan.-Feb. 46/3, Mar.-Apr. 46/6, spot value was quiet, and priced nominal buyers. MAIZE—Spot business quiet, but Yellow River Plate easier at 9/6 to 9/6½, but Australian held at 9/9 to 10/-, Danube 10/2 to 10/4 per cental. FLOUR in only moderate demand at the recent decline. Grades of wheat futures opened unchanged, quickly declined 2d. to 2½d. per cental, then recovered fairly, and after moderate fluctuations closed steady at 1d. to 1½d. decline on the day. Maize option closed nominally 1d. to 1d. per cental lower.

GLASGOW, Wednesday.—Wheat irregular and quiet; No. 1 Manitoba 62/3 November. Maize dull on spot at last prices. Oats unaltered. Barley slightly easier for milling, but malting qualities steady. Flour continues in poor demand.

PROVISIONS.

LIVERPOOL, Wednesday.—IRISH and DANISH BACON continues quiet, and with offerings made freely prices continue to tend in favour of buyers, but no further decline has taken place. Wiltshire cures at late rates. The market for American bacon here again is unchanged for both prime clears and American refined, with the demand of only a moderate consumptive character. CHEESE quiet at the recent decline. BUTTER still dull and trading dragging. Danish now reduced to 230/- to 234/-, and Irish creamery 204/- to 208/- per cwt. EGGS firm at 22/- to 25/- per 120 for Irish hen.

REFINED LARD "FUTURES."—LIVERPOOL, Wednesday.—American markets were closed yesterday owing to holiday, but prices here ruled irregular during the early session, November going up 1/- per cwt., but other months generally 3d. dearer. November sold at 85/6 to 86/-, January 84/6 to 84/3, January 82/6, March 78/3, May 77/- per cwt. Late afternoon cable was disappointing, and prices here receded, closing 1/6 lower on the day for January and 3d. to 6d. other months. November sold at 85/-, 84/-, 84/6, December 84/3 to 83/9, January 81/9, May 76/9 to 76/6, and cash ex-quay quoted 85/- sellers.

DUBLIN VEGETABLE, Wednesday.—About the usual small quantity of vegetables on offer for mid-week market, namely:—York cabbage 30/- to 70/- per load, Swede turnips 2/9 to 3/- per cwt., celery 2/- per bundle, white turnips 2d. to 5d. per bunch, cauliflowers 2/- to 4/- per dozen. Everything cleared.

DUBLIN POTATO, Wednesday.—A dull demand for the very limited supply of potatoes on markets, and prices remain as previously quoted—viz., 7/- to 9/- and 10/- per cwt.

COLERAINE, Wednesday.—The market remains quite and featureless. Oatmeal, called 212/- per cwt., crushed 240/-, flummery 240/-, fresh cuscella 171/-.

DUBLIN FISH, Wednesday.—Business was dull for the fairly large arrival of fish for a Wednesday's market, there being 230 boxes of herrings, 25 boxes of codfish, and small consignments from the usual local and country wind trawlers and hookers. Prices ranged as follow:—Large soles 15/- to 18/-, medium 10/- to 12/6, thin 2/6 to 5/- per 9 pairs; turbot 1/- to 5/- each, brill 2d. to 6d. each, Box fish—Plaice 20/- to 30/-, and 40/- per half box, codfish 35/- to 40/-, ray 10/- to 12/- per half box; herrings averaged 10/- to 12/- and 15/- per box; mackerel 16/- to 18/- and 20/- per box.

GRIMSBY FISH, Wednesday.—Fair supply; demand moderate. Prices: Large haddock 24/-, halibut 14/- to 16/6, cod 4/- to 6/-, skate 5/- to 7/-, small haddocks 2/-, 4th 6/8, plaice 9/6 to 10/-, codlings 4/- to 5/- per stone; soles 2d., turbot and brill 11d. per lb.

PRODUCE.

LONDON, Wednesday.—TEA—Indian auctions embraced some 19,000 packages, which encountered brisk competition at full to dearer prices. Leaf grades were in good request, and fine, bright, strong Pekoe sold at 1/7½ to 2/3d., broken do. 1/7½ to 2/4, orange do. 1/9 to 2/4d., broken do. 1/9d. to 2/4d., with finest 2/8 to 3/3, and Pekoe Souchongs 1/7½ to 1/11 per lb. in bond. COFFEE—All the finer liquoring grades in demand at full to firmer rates, with supplies on a limited scale. COCOA quiet; steady on the spot. Accra 2/3 quality December-February buyers 40/6 f.o.b. terms. RICE—Firm but quiet. Two cars spot quoted 18/6, January-February 16/3d. Spanish, also Italian, steady. SAGO—Japan Nos. 1 and 2 pearl, also pearlets 26/6, afloat sold 26/6, November-December, also December-January at 26/6 per cwt. SPICE—Pepper firmer, with a steady demand for forward positions. Black Singapore L.S. October-December quoted 53d., Lampong January-March 54d., Muntok spot 114d., October-December 114d., January-March sold 111d. to 114d. Zanzibar Cloves October-December 114d., January-March 104d. per lb. TAPIOCA—Singapore flake to Havre October-December quoted 28/-, Penang seed December-January to London 24/-, Descorticated coconut spot 42/3, November-December 41/9 per cwt.

OILS.—There is a steady business proceeding in spot parcels of British refined at late rates. Imported dull. White Java spot quoted 53/6, American granulated 52/6, Dutch do. 54/9. Forward positions fail to attract much attention, and prices display a weaker tendency on liberal offerings of Continental descriptions. Crude granulated ex ship: November 19/10½, December 20/1½, January-March 19/10½, f.o.b. Hamburg, Belgian nearly 19/9, December 19/6, f.o.b. Antwerp, Dutch ready 21/-, November-December 20/-, f.o.b. Rotterdam. Raw: Dutch and Cuban basis 88 pol., February-March sellers 15/4½ and Continental best 88 pol., November 16/9, December 16/3, c.i.f. U.K. Refined: spot, ex store, quiet; November quoted 19/4½, December sold 19/1½, March 18/9, 18/10½, January-March 18/9, May 18/10½, August 19/-, per cwt.

JUTE firmer, and holders reserved. Firsts to Continent September-October quoted £40 10/-, October-November, November-December, £42 2/6, Dundee spot September-October £40 10/-, November-December £40 5/- per ton. HEMP.—Manila dull. J grade October-December sellers £55, K £54, L £53, and M £51. New Zealand steady. H.P.F. November-January sellers £45 10/-, and fair do. at £42 10/- per ton. African, sisal unaltered. SHELLAC quiet and irregular. T N spot sellers 53/6, November 300/-, and March 295/- per cwt. COPRA dull and prices moved against sellers. Straits to Rotterdam October-November quoted £31 10/-, October-December £31 10/-, November-January £31 5/-. Dutch Bd. October-December £31 5/6, Ceylon do. £32 10/-, South Sea Islands £31 2/6. PALM KERNELS easier; to Liverpool, October-December sellers £23 2/6, and November-January sold at £23 5s per ton.

RUBBER.—Spot and near-by markets firmer. Plantation standard ribbed sheet and spot, also November, sold 1/64 to 1/64, December 1/64 to 1/64, January-March 1/64 to 1/64, April-June 1/64, with crepe kinds at 1d. per lb. more money. Fine hard Para spot 1/3½ per lb. OILS.—Linseed quietly steady. Steel 48/9, November-December 44/6, January-April 44/7½. Rape—Cotton, cocoanut and castor unaltered. Turpentine steady. American spot 50/3, November-December 59/9, January-April 61/- per cwt. Tallow—At public sales 1,388 casks Australasian offered, and with a fair demand 545 casks were sold. Prices displayed some irregularity, but on average declined 1/- per cwt. Quotations:—Melbourne, fair to fine, 48/6 to 52/6; beef, do., 47/6 to 53/-; mixed, fair to good, 47/- to 49/9; pot, 40/- to 45/- per cwt. OILSEEDS.—Linseed quietly steady. Calcutta to London November-December quoted £24 2/6, Plate to Hull £21 15/-, January-February buyers £21 10/-. Linseed cake: Ports October-November to Continent quoted £25, real bold Percentage do., £24 5/. Cottonseed quiet. Egyptian Plate December-January Hull quoted £14 2/6, white £13 10/-, and Bombay December-January £11 11/6 per ton. CLYDE CRUSHED SUGAR, Wednesday.—No change to report in strike position. For the limited offerings of Greenock super the demand is slow; prices tending easier.

MISCELLANEOUS.

LIVERPOOL COTTON (Closing), Wednesday.—America more inactive. Brazilian quotations advanced 2 points. East Indian unchanged. Egyptian continues quiet; November 12.84d., December 12.80d., January 12.81d., February 12.83d., March 12.89d., April 12.97d. Sales 6,000, imports 19,431 bales. Market easy.

LONDON METALS MARKET.

TIN DEARER.

TIN—Values hardened under a better demand and reserved sellers, cash being 32/6, and forward 47/6 per ton dearer on previous close. Standard cash quoted £257 15/- to £258, three months £260 10/- to £260 15/-; settlement price £258. Sales, included in 1,000 tons, including standard cash at £256 to £230 5/- and spain at £256, three months £257 to £260 15/-. COPPER 2/6 per ton lower for all positions, but fair trade maintained. Standard cash quoted £63 12/6 to £63 15/-, three months £64 7/6 to £64 10/-; settlement price £63 15/-. 1,650 tons changed hands; cash at £64 to £63 13/9, three months £64 to £64 15/- and £64 18/9. Electrolytic quoted £68 10/-, wire bars £68 10/-. LEAD firmer, with dealings a shade more business doing; good soft, spot, October-November at £18 15/- to £18 17/6, January £37 18/- to £37 10/-, February £36 15/-, settlement price £36 17/6. Sheets quoted £40. SPELTER in fair request, and quoted firmer; 750 tons sold: December at £26 15/- to £26 11/3, November 20/-, January £34 5/-, February £34 10/- to £34 5/-, January £34 7/6, February £34 2/6 to £34 6/3; settlement price £34 12/6 per ton. TIN PLATES—I.C. coke quoted, and forward 25/6 per box f.o.b. Swansea. QUICKSILVER spot £10 15/- to £11 per bottle.

A CHAIR OF BUILDING.

During the recent vacation at Cambridge, mention was made of the project to establish a Chair of Building Science and Art at the University. The Institute of Builders is issuing an appeal to its members for £25,000 for this purpose.

PUBLIC AMUSEMENTS.

GAIETY THEATRE.
TO-NIGHT, AT 7.45, THE ROYAL
CARL ROSA OPERA CO.
MADAM BUTTERFLY.
Evelyn Birks, Olive Gilbert, Ben Williams, Appleton Moore. Conductor—Andre Skalski.
To-morrow (Friday)—AIDA.
Saturday Matinee—RIGOLETTO.
Saturday Evening—MARITANA.
Monday—THE TALES OF HOFFMANN.
Tuesday—MADAM BUTTERFLY.
Wednesday—FAUST.

OLYMPIA THEATRE
(LATE EMPIRE).
TWICE NIGHTLY .... 7 and 9.
ENORMOUS SUCCESS OF JOHN MacDONAGH'S
"ALL THE BEST,"
SECOND EDITION.
JIMMY O'DEA
SETTLES THE BOUNDARY.
Box Office, 11-4. 'Phone 3208.

ABBEY THEATRE.
TO-NIGHT and FOLLOWING NIGHTS, at 8 o'c. MATINEE SATURDAY, 2.30.
THE KINGDOM OF GOD,
A Play in Three Acts, by G. Martinez Sierra.
Booking at Theatre. 'Phone 3268.
And at Clery's, Lower O'Connell street.

DUBLIN DRAMA LEAGUE,
ABBEY THEATRE.
SUNDAY and MONDAY, NOV. 9 and 10, at 8 p.m.
"THE PASSION FLOWER,"
By JACINTE BENEVENTO.
Booking at Theatre. 'Phone 3268.
USUAL ABBEY PRICES.

BOHEMIAN PICTURE THEATRE, PHIBSBORO' ROAD.
TO-DAY (THURSDAY), FRIDAY and SATURDAY, MATHESON LANG IN "GUY FAWKES."
Remember! Remember!
The Fifth of November!
The Gunpowder Treason and Plot.
A Story of the Fifth of November, 1605, and of the thrilling events which led up to that fateful day. Supported by Full Programme.
Continuous, 4.30 to 10.30. Bohemian Orchestra and Organ.

THE CARLTON.
MARY PHILBIN.
The beautiful "Merry Go Round" Girl, in
"FOOLS' HIGHWAY."

THE SACKVILLE PICTURE HOUSE.
ANNA Q. NEILLSON IN "HEARTS AFLAME."
Also Max Linder in "MAX GOES TO AMERICA."

PRINCESS, RATHMINES.
MACK SENNETT'S
Big New Five-Reel Comedy Sensation
"DOWN ON THE FARM."

METROPOLE.
MARY PICKFORD
IN
"ROSITA."
A SPANISH ROMANCE.
Daily at 2.15, 4.30, 6.45, and 8.55 p.m.

METROPOLE BALLROOM.
NEXT SATURDAY, NOVEMBER 8th,
A GRAND CINDERELLA DANCE
Will be held under the direction of
MISS RITA NORTH
And
MR. VAL NORTH,
who will give an Exhibition of the Foxtrot & Blues.
ADELAIDE MELODY BAND.
DANCING, 8-11 p.m. TICKETS ...... 5/- Evening Dress.

DRUMCONDRA
LAWN TENNIS CLUB.
DANCE
THIS (THURSDAY) EVENING, 7.45 to 11;
And
EVERY THURSDAY DURING THE SEASON,
In the
METROPOLE BALLROOM.
Open to Visitors. Evening Dress Optional.
ADELAIDE MELODY BAND.
Admission .... 3/6 each.

GRAND CENTRAL.
"EBB TIDE,"
From
STEVENSON'S NOVEL.
Produced by
MELFORD, who made THE SHEIK.

TOWN HALL,
RATHMINES.
TO-NIGHT
6.45 p.m.........TWICE NIGHTLY.........9 p.m.
RONALD FRANKAU
Presents
THE NEW REVUETTE,
THE CABARET KITTENS.
PRICES .... 1/3 and 2/4
(INCLUDING TAX).
Booking at Coyle's, Rathmines road.
'Phone—Rathmines 734.

THE SEAMEN'S INSTITUTE BAZAAR,
WILL BE OPENED
TO-DAY, AT 2 O'CLOCK,
By Captain WEBB, R.N.R., R.D., Harbour Master of Dublin.
ADMISSION 6d.
AUCTION OF UNDISPOSED ARTICLES, 8 P.M.
The Stop Watch Competition has been POSTPONED until 1st JANUARY.

CIVICS INSTITUTE OF IRELAND.
THIRD LECTURE OF COURSE
TO-NIGHT, at 8 o'clock, at 8 MERRION SQUARE.
"POWERS AND DUTIES OF THE LOCAL AUTHORITY,"
IGNATIUS J. RICE, Esq., Law Agent to the Dublin Corporation.
The Right Hon. Lord GLENAVY in the Chair.
Tickets can be obtained at the Meeting.

LEST WE FORGET.
LEGION OF BRITISH EX-SERVICE MEN (KILLESTER BRANCH).
A BALL
Will be held in
CLONTARF TOWN HALL
ON
SATURDAY, 8th NOV., 1924,
In Commemoration of the Armistice,
Commencing at 10 p.m.
SUPPER AT 12.30 A.M.
Tickets may be had on application to the Secretary of the Club. Single, 8/-; Double, 12/6.
B. O'KANE, Treasurer.

SEA TRIPS AND TOURS.

ALPINE SPORTS, LIMITED.
Chairman—SIR HENRY LUNN, M.D.
BEST HOTELS, BRITISH CLIENTELE & CONTROL
MALOJA (Engadine) Palace .... 300 beds
"The finest Hotel in Switzerland."
MORGINS (Valais) Grand Hotel .... 180 beds
MURREN .... Palace Hotel des Alpes 250 beds
" .... Eiger .... 95 beds
" .... Regina .... 80 beds
PONTRESINA .... Schloss .... 250 beds
" .... Roseg .... 250 beds
" .... Parc .... 130 beds
WENGEN .... Belvedere Hotel .... 140 beds
Secretary, 5 PH., Endsleigh Gardens, London, N.W.1.
Or Hewett's, 15 D'Olier street, Dublin.

BELFAST READERS.
THE IRISH TIMES is due to arrive in Belfast at 9.10 a.m. If it is not delivered within a reasonable time please communicate with our Branch Office, 139 Royal Avenue.

ADVERTISEMENTS.

The following is the order of Advertisements in to-day's *Irish Times*:—

FIRST PAGE.	Furniture.
Births, Marriages and Deaths.	Music, Pianos, &c.
Legal Notices.	Horses, etc.
Railways.	Business Premises.
Hotels.	Stabling and Grazing.
Horses.	Houses to Let and Wanted.
Lost and Found.	Apartments to Let and Wanted.
Situations Vacant and Wanted.	Seaside and Country.
Medical.	SIXTH PAGE.
Tuitions.	Amusements.
Schools.	Contracts.
SECOND PAGE.	Shipping.
Cycles and Motor Cars.	Public Notices.
Specific Articles for Sale and Wanted.	TWELFTH PAGE.
Garden.	Auctions.
Poultry, Eggs, Dairy, &c.	Houses and Lands.
Goods for Sale & Wanted.	Miscellaneous.

PUBLIC AMUSEMENTS.

THEATRE ROYAL.
6.45 .... TWICE NIGHTLY 9.0
G. H. ELLIOTT,
THE TEN LOONIES.
EMILIE HAYES. DOROTHY McBLAIN.
O'MEARA & MAYSON. GILBERT & FRENCH.
JOE BOGANNY AND HIS COMEDIANS.

THEATRE ROYAL.
NEXT SUNDAY, NOV. 9th,
AT 8.15 P.M. SHARP.
No. 1 ARMY BAND RECITAL,
PERSONALLY CONDUCTED BY
COLONEL FRITZ BRASE.
PROGRAMME.
1. Rakoczy—Hungarian March .... H. Berlioz
2. Overture—Leonore (Fidelio) No. 3 .... L. van Beethoven
3. Song— Mr. A. J. O'FARRELL.
4. Wotan's Farewell and Fire Charm Music .... R. Wagner
(3rd Act Die Walküre)
5. Symphony in B minor (Unfinished) .... Franz Schubert
(a) Allegro moderato. (b) Andante con moto.
6. Song— Mr. A. J. O'FARRELL.
7. Irish Fantasia No. 3 (First performance) .... Fritz Brase
8. Overture—Tannhauser .... R. Wagner
PRICES — RESERVED.
Dress Circle, 5/9; Parterre, 3/6; Upper Circle, 2/4.
UNRESERVED—GALLERY, 1/-

THE PAVILION,
DUN LAOGHAIRE. 3 o'c. to 10.15.
BIG SUCCESS! LAST 3 DAYS.
The Wonderful Universal Production of THE
HUNCHBACK OF NOTRE DAME.
VICTOR HUGO'S IMMORTAL ROMANCE.
At 3.15, 5.45 & 8.20. Leather Pushers, Felix, &c.

LA SCALA, THEATRE.
TO-DAY .... CONTINUOUS, 3-10.30
DOROTHY PHILLIPS
IN
"SLANDER THE WOMAN."
SPECIAL ATTRACTION.
THE GREAT IRISH PILGRIMAGE TO LOURDES.
By arrangement with MR. McGUIRK.
Showing in detail all stages of this wonderful Pilgrimage.
TIMES OF SHOWING—3.40, 6.15, 8.30, 10.20.
No. 2 Episode—Mechanism of a Motor Car.
SPECIAL NOTICE.
Special Prices of Admission can be arranged for Schools and Religious Bodies at afternoon shows only.

THE GRAFTON.
"LAWFUL LARCENY."
With HOPE HAMPTON,
NITA NALDI,
LEW CODY and
CONRAD NAGEL.
NORMAN WILLIAMS
Will Sing all This Week at 4 and 8 p.m.

CONTRACTS.

CORPORATION OF CORK.

NOTICE TO BUILDERS.

The Corporation of Cork invite Tenders from competent Contractors for the Erection of New Municipal Offices on the Site at Albert quay, Cork, in accordance with Plans and Specifications for same prepared by Messrs. Jones and Kelly, M.R.I.A., 17 South Frederick street, Dublin.

The Plans and Specifications may be inspected at the Offices of the Architects, and also at the Town Clerk's Office, School of Art, Cork, during Office hours, where copies of the Bills of Quantities and Forms of Tender may be obtained.

A deposit of Two Guineas must be lodged with all applications for Bills of Quantities, which will be refunded on receipt of a bona fide Tender.

The Contractor whose Tender may be accepted will be required to enter into a written Contract and also into a Bond, with two solvent sureties, for the due completion of the Contract, in accordance with Plans and Specifications, and is to use Irish materials, employ local labour as far as possible, and to pay the standard rate of wages.

Tenders must be made out on the Special Tender Form to be obtained from the undersigned, and be accompanied by the Bills of Quantities priced in detail, showing how the bulk sum is arrived at. The Bills of Quantities to be enclosed in a separate envelope.

Sealed Tenders addressed to the undersigned, endorsed "Tender for Municipal Buildings," will be received by me up to, but not later than, 5 o'clock p.m. on Thursday, the 27th day of November, 1924.

The Corporation do not bind themselves to accept the lowest or any Tender.

WILLIAM HEGARTY, Town Clerk.
Town Clerk's Office, School of Art, Cork,
29th October, 1924.

RATHMINES AND RATHGAR URBAN DISTRICT COUNCIL.

TENDERS FOR OATS.

The Rathmines and Rathgar Urban District Council are prepared to receive Tenders for the supply of 100 Barrels of Oats, to bushel not less than 40lbs., and to be delivered in the Council's lofts at the Town Hall, Rathmines.

Tenders addressed to "The Chairman of the Council, and endorsed "Tender for Oats," must reach me on or before TUESDAY, 18th instant, at 10 a.m.

SEACOME MASON,
Clerk of the Council.
Town Hall, Rathmines,
Co. Dublin, 5/11/'24. K.A.A.

BELFAST HARBOUR.

THE BELFAST HARBOUR COMMISSIONERS are prepared to receive Tenders for the ERECTION OF A GOODS SHED, to be constructed mainly of Steel and Corrugated Iron, on the East side of the Dufferin Dock, Belfast, in accordance with Drawings which may be seen at the Office of the Harbour Engineer, Mr. T. S. Gilbert, M.Inst.C.E., from which copies of the Specification of Works, Form of Tender, and any further information may be obtained.

Tenders, on the special Form provided for the purpose, should be addressed to the undersigned, and must be enclosed in a sealed envelope, endorsed "TENDER FOR SHED, DUFFERIN DOCK," and delivered not later than WEDNESDAY, the 10th DECEMBER, 1924.

Alternative Tenders for Roofing the Shed with approved Asbestos Tiles in lieu of Corrugated Iron will be considered.

The Commissioners do not bind themselves to accept the lowest or any Tender.

M. J. WATKINS,
General Manager and Secretary.
Harbour Office, Belfast,
4th November, 1924.

TENDERS WANTED for Removal of Debris at Palmerstown (burnt) Mansion, County Kildare. Down hill draw, short haul. Map of site E. White, 16 Molesworth street, Dublin. All Tenders to be sealed and lodged before 12 noon November 20th with the above-named.
The owner will not be bound to accept the lowest or any Tender.

SHIPPING.

CUNARD LINE
TO
U.S.A.
FASTEST STEAMERS FROM IRELAND TO CANADA AND U.S.A.
COBH TO NEW YORK.
Aurania ...Sun., Nov. 9 Caronia ..Sun., Nov. 23
Laconia ..Sun., Nov. 16 Carmania Sun., Nov. 30
COBH TO BOSTON.
Laconia ..Sun., Nov. 16 Caronia ..Sun., Dec. 21
Carmania ..Sun., Nov. 30 Aurania ...Fri., Jan. 16
CANADA.
COBH TO HALIFAX, N.S.
Caronia ..Sun., Nov. 23 Lancastria Sun., Feb. 8
Aurania ...Fri., Jan. 16 *Aurania ..Sun., Feb. 22
*From Belfast.
ALSO REGULAR SAILINGS FROM SOUTHAMPTON AND LIVERPOOL TO U.S.A. AND CANADA.
For further particulars apply CUNARD LINE, CUNARD WHARF, COBH; 1 Albert square, Belfast, or Local Agents.

ELLERMAN LINES.
CITY AND HALL
BUCKNALL.
FAST REGULAR PASSENGER SERVICES.
LIVERPOOL to EGYPT, INDIA and CEYLON.
†City of Valencia ... 7,329 Nov. 13 Colombo & Calcutta
City of Manchester 5,556 Nov. 15 Bombay & Karachi
City of Sparta .... 5,415 Nov. 26 Colombo & Calcutta
*City of Canterbury 8,041 Dec. 6 Bombay & Karachi
City of London ...... 8,956 Dec. 13 Bombay & Karachi
City of York .... 7,844 Dec. 23 Colombo & Calcutta
*Taking Passengers for PORT SUDAN. †Calling Madras.
SOUTHAMPTON to FAR EAST PORTS.
†City of Baroda ...... 9,670 Nov. 17 Singapore, Hong
†City of Pekin ...... 11,215 Dec. 13 Kong, Shanghai,
Trafford Hall .... 7,795 Jan. 26 Kobe, Yokohama.
*Via Naples. †Cargo steamer sailing direct from Dunkirk.
LONDON to SOUTH AFRICA.
City of Alexandria... 5,900 Nov. 28 Cape Town, Algoa
City of Palermo ...... 5,900 Dec. 12 Bay, E. London, Natal.
All sailings subject to alteration or cancellation without notice. Apply:—
LONDON: 104-106 Leadenhall street, E.C.3.
LIVERPOOL: Tower Buildings, Water street.
GLASGOW: 75 Bothwell street.

FRENCH LINE. C.G.T.
PLYMOUTH DIRECT TO NEW YORK.
Plymouth has repeatedly proved itself the quickest transit port between New York and London. The same applies in the reverse direction. The French Line Steamers sail from Plymouth and proceed direct to New York.
"The Route that cuts off the Corner."
PARIS ....Nov. 8 FRANCE ....Dec. 5
PARIS ....Nov. 29 PARIS ....Dec. 27
PLYMOUTH TO WEST INDIES,
TRINIDAD, SPANISH MAIN, and PANAMA.
Flandre ....Nov. 11, Pellerin de Latouche Dec. 9
Winter Cruises to the West Indies and Spanish Main—45 days' voyage—at inclusive cost of under 38/- per day.
Cie Gen. Transatlantique, Ltd., 25 Pall Mall, S.W. 1.

THE BEST WEEK-END PAPER FOR DUBLIN People is the "WEEKLY IRISH TIMES." Last Edition on Sale every Saturday Morning. Price Twopence.

J. W. ELVERY & CO., LTD.
WATERPROOFERS AND SPORT OUTFITTERS
FOOTBALL, HOCKEY, GOLF, BADMINTON, &c.
BOXING GLOVES AND PUNCH BALLS.
GYMNASTIC OUTFITS.
GIRL GUIDE AND BOY SCOUT OUTFITS.
CROSS-COUNTRY RUNNING SHOES, &c.
Catalogues on Application.
Post Orders Carefully Attended to.
ELEPHANT HOUSE,
45 & 46 LR. O'CONNELL ST.,
76 MIDDLE ABBEY STREET,
34 NASSAU STREET,
63 DAWSON STREET,
DUBLIN.
Also at CORK and LONDON.

HEATING STOVES,
KITCHEN RANGES.
THE CENTRAL STORES.
MAGUIRE & GATCHELL,
7 DAWSON STREET, DUBLIN.

99 Times out of a hundred we have the Record you want.
HENECY'S, 54 DAME ST.

PUBLIC NOTICES.

COLLEGE CLASSICAL SOCIETY.

THE OPENING MEETING
Of the 19th Session of the ABOVE SOCIETY,
Will be Held in the
DEBATING HALL, G.M.B., TRINITY COLLEGE, DUBLIN, TO-DAY (THURSDAY),
NOVEMBER 6th, at 8 p.m.
The Chair will be taken by
The President, Dr. L. C. PURSER, S.F., T.C.D.
At 8 p.m.
Dr. R. W. LIVINGSTONE, Vice-Chancellor of Queen's University, Belfast,
Will Deliver an Address on
"THE PROBLEM OF THE EUMENIDES OF AESCHYLUS."
Speakers:—Professor M. TIERNEY, M.A., of University College, Dublin; the Auditor, A. W. BAYNE (Sch., Sen. Mod.), B.A., LL.B.
THIS MEETING IS OPEN TO THE PUBLIC.
LADIES NOT ADMITTED.
H. C. BAKER, B.A., Hon. Sec.

REMEMBRANCE DAY,
11th NOVEMBER, 1924.
CEREMONY AT COLLEGE GREEN.
CELTIC CROSS IN MEMORY OF IRISHMEN WHO FELL IN WAR 1914-1918.
UNVEILING CEREMONY BY LEGION PRESIDENT AT 11 a.m.
WREATHS WILL BE LAID ON BEHALF OF LEGION 10th, 16th and 36th IRISH DIVISIONS BY LATE COMMANDERS.
Ex-Service Men should parade at Foster Place or old G.P.O. at 10.30 a.m., wearing Medals or Ribbons.
LEGION OF IRISH EX-SERVICE MEN,
38 Kildare street.

REMEMBRANCE DAY,
11th NOVEMBER, 1924.
FIELD-MARSHAL EARL HAIG'S APPEAL FOR EX-SERVICE MEN OF ALL RANKS.
WEAR A FLANDERS POPPY.
POPPIES WILL BE ON SALE AT 2/6, 1/-, 6d. and 3d.,
On SATURDAY, 8th, and TUESDAY, 11th NOVEMBER,
THROUGHOUT THE IRISH FREE STATE.
Ladies and Gentlemen who wish to assist should apply to Poppy Depot, at 46 Grafton street, Dublin.
The Official Poppy, manufactured by disabled men, contains the Earl Haig button in green or black. The Appeal does not benefit by the sale of any other Poppy. Official Badges will be worn by sellers.
APPEAL DEPARTMENT, BRITISH LEGION,
46 Grafton street.

POPPY DAYS,
8th & 11th NOVEMBER, 1924.
RATHMINES DEPOT
AT
53b RATHMINES ROAD.
LADY RESIDENTS DESIROUS OF HELPING PLEASE APPLY AT ABOVE ADDRESS.

SAORSTAT EIREANN.
COMPENSATION IN RESPECT OF INJURY TO PROPERTY.

NOTICE is hereby given that the Government is about to pay Compensation awarded in certain cases in the Counties of Carlow, Cavan, Clare, Cork, Donegal, Dublin, Galway, Kerry, Kilkenny, Leitrim, Leix, Limerick, Longford, Mayo, Meath, Offaly, Roscommon, Tipperary, Waterford, Westmeath, Wicklow, and the County Boroughs of Cork, Dublin, Limerick, and Waterford reported on by the Compensation (Ireland) Commission. Full particulars of the several awards are published in a special extract from the "Iris Oifigiuil" (The Dublin Gazette) of the 4th November, 1924.

Notice is hereby further given that all persons having or purporting to have any charge or lien on the said Awards are required to furnish particulars thereof to the Secretary, Ministry of Finance, College of Science, Room 282, Dublin, on or before the 14th November, 1924.

Prints of the Notice in the "Iris Oifigiuil" are obtainable from Messrs. Eason and Son, Limited, Stationers, Lower O'Connell street, Dublin, price 7½d. post free.
G8459. W.H.Co.

DUBLIN CHRISTIAN CITIZENSHIP COUNCIL.
COPEC IN DUBLIN.
THURSDAY, NOV. 6th, 5 p.m.—Y.M.C.A. Minor Hall—
"The Challenge of Copec."
Chairman—The Archbishop of Dublin.
Speakers—Miss Lucy Gardner.
Mr. L. G. Pilkington.
8 p.m.—Men's Christian Institute, Kingstown,
"Everyday Religion."
Chairman—Mr. C. E. Jacob.
Speakers—Canon C. E. Raven, D.D.
Mr. L. G. Pilkington.
FRIDAY, NOV. 7th, 8 p.m.—Metropolitan Hall,
"A New Crusade."
Chairman—Senator J. G. Douglas.
Speakers—Mr. L. G. Pilkington,
Canon C. E. Raven, D.D.
8.15, Presbyterian Schoolhouse, Bray,
"Copec and the Immediate Future."
Miss Lucy Gardner.

DUBLIN COUNTY COMMITTEE OF AGRICULTURE.
WINTER AGRICULTURAL CLASSES
FOR YOUNG MEN IN COUNTY DUBLIN,
Will be held at
11 PARNELL SQUARE, DUBLIN,
Beginning on
MONDAY, 24th NOVEMBER, 1924,
And be continued each MONDAY and WEDNESDAY during the coming Winter between the hours of 11.30 a.m. and 3.30 p.m. The above hours and days will be altered, if necessary, to suit the convenience of Students.
The Course will include instruction in AGRICULTURE, HORTICULTURE, VETERINARY HYGIENE, FARRIERY, and AGRICULTURAL ENGINEERING.
Travelling Expenses will be paid to Students.
The Committee has allocated £60 to provide Scholarships from the above Classes to the Albert Agricultural College, or one of the Department's Agricultural Stations. Further details and Forms of Application may be had from
THE SECRETARY,
11 Parnell Square, Dublin.

CHURCH OF IRELAND TRAINING COLLEGE.
In connection with
TRINITY COLLEGE, DUBLIN.
ENTRANCE EXAMINATION, 1925
NOW IS THE TIME TO APPLY.
The Examination for Admission
WILL BE HELD AT EASTER, 1925.
Special attention is drawn to the increased salaries of Teachers in National Schools, and to the fact that all who enter the Training College become at once Students of Trinity College, Dublin.
A Preparation Class for a limited number of candidates will be formed at Kildare place in January. Those who desire a place should write at once for particulars.
Please apply for Prospectus to Rev. THE PRINCIPAL, Kildare place, Dublin. Entrance Programme, price 6d., can be obtained from Kildare place, or from Messrs. Eason.
Application Forms, which will be issued on and after November 1st, 1924, must be returned before January 24th, 1925.

TO WIN DANCING COMPETITIONS study the Expert's advice in the "WEEKLY IRISH TIMES" To-day. Price Twopence.

The Irish Times
THURSDAY, NOVEMBER 6, 1924.

NEWS SUMMARY.

IRELAND.

The Boundary Commission will hold its first meeting in London to-day.—(Page 7.)

The Dail yesterday advanced the Local Government Bill in Committee, and discussed the cut in old age pensions.—(Page 8.)

The first reading was given in the Northern House of Commons yesterday to a bill for the establishment of a Pharmaceutical Society in Northern Ireland.—(Page 9.)

The Greater Dublin Reconstruction Movement has issued a statement criticising the proposal for the rebuilding of the G.P.O. on the old site in Sackville street.—(Page 7.)

Damage to the extent of several thousand pounds was caused by a fire last night in a number of large coal sheds at Abercorn Basin, Belfast.—(Page 7.)

An appeal for £3,000 is being made for the St. John Ambulance Brigade in Dublin and the Free State.—(Page 9.)

GREAT BRITAIN.

Messrs. Vickers are to build an airship twice the size of the Z.R.3.—(Page 7.)

ABROAD.

Mr. Coolidge has been re-elected President of the United States by a big majority.—(Page 7.)

A new agreement has been imposed on the boy Emperor of China providing for the abolition of titles and the Court, which has hitherto been maintained on a restricted scale. The boy Emperor will be free to live where he likes, but the Republic retains responsibility for guarding him.—(Page 7.)

SPORTING.

At Liverpool yesterday Silent Guard won the Knowsley Nursery Handicap.—(Page 10.)

FINANCIAL.

London Stock Markets were good, but a certain amount of profit-taking was in evidence, especially in Textiles.—(Page 11.)

Money was very scarce in Lombard street, and a large sum was borrowed from the Bank of England. Overnight loans were made at 3¼-½ per cent.—(Page 11.)

In Dublin the Stock Market was rather irregular, and some of the recent most active counters did not close at the best. British-American Tobacco was strong.—(Page 11.)

The Second Wave.

Mr. Calvin Coolidge has been re-elected President of the United States by a sweeping majority of votes in the Electoral College. For five months the forty-eight States of the Union have been convulsed by a sternly contested electoral struggle, and the issue remained in doubt until the last week. The entry of the new Progressive Party caused each of the historic parties to fight the more vigorously; for Senator La Follette threatened to draw away from each the support of all discontented groups. It was impossible to judge how far the attack on the notorious abuses of the American party system would succeed in bringing about a general revolt; but towards the end the American people, like the British, shrank from untried policies and revolutionary courses. The Zinovieff letter—revealing the world-wide conspiracy against the existing order—and the British people's strong decision undoubtedly swayed the judgment of America. In the unsettled period before the world awoke to its peril Senator La Follette's socialistic lead might have secured a larger following; but prudence has prevailed. The Americans have demanded, at this critical stage in the affairs of human society, a continuance of steady and conservative government. They realise that the times are not propitious for bold experiments.

President Coolidge is not a spectacular or picturesque personality. When he went to the White House, on the sudden death of President Harding, he was almost unknown. He carried on that policy which his predecessor had called "normalcy"—the effort to restore the nation and its affairs to their accustomed tenor without violent or risky interference with the existing order. He did not boast of his achievements and did not decry his adversaries. It is said that, when a friend complained to him that he had failed to answer somebody who had attacked him, Mr. Coolidge answered, in good American: "Well, I guess I did not advertise him much." He allowed his acts—his sober conduct of the nation's business—to speak for him with an eloquence that surpasses words, and he was justified. America felt that this was a man whom she could trust. To such men nations turn in the times of depression and danger. Mr. Coolidge is to be congratulated on the honour which is now conferred on him, but he is hardly to be envied. Terrible are his responsibilities and mighty are the problems that lie before him. The nation which has chosen him as its leader for the next four years numbers over a hundred million souls. Nearly half of this vast population is American for two generations at the most, and among these people several millions are still alien in language and in associations. Furthermore, about one-half of the population of the United States is concentrated in urban areas, and the newest of the great white Powers is no longer the land of sturdy pioneers. Lacking common memories of long-standing and settled traditions, that vast agglomeration of races must be led towards true nationhood by enlightened and firm rule. The United States need as President a Charlemagne—a great leader whose statesmanship shall be directed by intellectual vision and noble ideals.

The United States must play hereafter a part of increasing importance in the march of both hemispheres. Anxiously the Old World will watch the policy of the new Administration. It is not comforting to know that President Coolidge, unlike his defeated rival, Mr. Davis, favours continued aloofness from the League of Nations. On the other hand, General Dawes has been elected as Vice-President, and thus Mr. Coolidge will have for lieutenant the statesman whose scheme for the adjustment of the German reparations went so far to solve the deadlock which had brought Europe once again to the verge of war. Now that Mr. Coolidge, from being President by succession, has become President by election and acclamation, we think that he may be expected to work strongly for peace and for the casting of America's influence on the side of world-wide reconciliation. The "normalcy" which Mr. Coolidge seeks for his own people—the condition of quiet conservation and reconstruction—cannot be secured by one Power while others are in turmoil. Therefore, we do not doubt that the new American President will be found at one with the new British Prime Minister in all efforts for the restoration, not of their own countries alone, but of the world. It may be said, we believe—with an enlargement of Pitt's famous boast—that England has saved herself by her exertions and the world by her example.

Greater Dublin.

The Committee of the Greater Dublin Reconstruction Movement sends us a protest against the proposed rebuilding of the General Post Office on the old site in Sackville street. The validity of this protest is not affected by the merits of Mr. Walsh's plan, on which opinions differ widely. Indeed, the protest would demand attention even if civic feeling were unanimous in favour of the old site. A larger question is at issue—the question whether the Free State is governed to-day by its Executive Council and Parliament or by the heads of its public departments. The people who started the Greater Dublin Movement held that the principles of town-planning ought to be applied to the immediate reconstruction and later growth of the Free State's capital. The general idea—apart from the Movement's specific recommendations—was sound and appealed to everybody. It received the Government's blessing more than a year ago. President Cosgrave agreed that the defects of "present Dublin" ought to be remedied "in conformity with future requirements, development or expansion." Mr. Blythe said: "We are now at a time when this whole question of town-planning and development of the city will need a great deal of care." Thereupon the *Oireachtas* instructed a Parliamentary Commission to report upon the whole matter of town-planning and to make proposals for the future use of public buildings. This Commission, whose chairman is a member of *Dail Eireann*, is now taking the evidence of experts, and, until it reports, all the details of civic reconstruction are *sub judice*. The future position of the General Post Office obviously must be a vital factor in any approved system of town-planning. It seems, however, that the Ministry of Posts and Telegraphs cares nothing for the Commission and refuses to wait upon its verdict. Mr. Walsh's plans for the rebuilding of the Post Office in Sackville street are "almost ready." He hopes that the work will be completed within a year; and his Secretary says that "the whole expert opinion of the Post Office is in favour of the old site." The views of these experts are important and may be entirely correct; but are they to prevail over the people's will as expressed through the people's Parliament? A British Prime Minister once remarked to his colleagues in the Cabinet: "It does not matter what we say so long as we all say the same thing." We commend that shrewd counsel to President Cosgrave. The Free State Government and Parliament cannot afford to be made ridiculous; but they will be made very ridiculous if their decisions are to be vetoed in this peremptory fashion by the Autocrat of the Letter-box. Naturally, if the department's plans are ratified by the Government, the Parliamentary Commission will have received its quietus.

St. John's Brigade.

The Irish Branch of the St. John Ambulance Brigade needs £3,000, if its work is to be maintained and developed; and a meeting was held at the Dublin Mansion House yesterday for the purpose of raising the required funds. A brief account was given at the meeting of the many and varied activities of this institution, which has earned the gratitude and esteem of the whole Irish people. Citizens of Dublin admire the excellent work that it has done in the past, fearlessly and unselfishly, in saving life and relieving pain. The St. John Ambulance is a voluntary body and is dependent on its own efforts and the support of the public. Its members are working people, who give up their spare time to service in the Brigade. During the past year "first aid" has been rendered by these voluntary workers in some ten thousand cases. The field of their labours has been so wide as to include the Tailteann Games, the British Empire Exhibition at Wembley and the pilgrimage to Lourdes. Two years have gone since the last public appeal was made for financial assistance, and since that time the work has expanded. A new headquarters has been established in Dublin and the work has been carried into several country areas in the Free State. The two "first aid" huts in the Irish capital are maintained at a cost of £300 *per annum*. Other aspects of the Brigade's activity include the ambulance transport service, and an invalid requisite department for the supply of crutches, bed-rests and other necessities to the sick or injured. Much of the Brigade's most valuable service is given to the very poor, and it hopes to be able to develop its child welfare work in the near future. The St. John Ambulance Brigade deserves well of the Irish people, and it was truly described yesterday as "a magnificent asset for the nation."

Ichabod.

As in Russia, so in Turkey the overthrow of a dynasty has been followed by a change of capital. The new rulers of Russia reverted to the old capital, the historic and imposing city of Moscow; but the town on which Turkey's choice has fallen is distant and obscure. Constantinople, a capital of great antiquity and the natural link between Europe and the East, has been forsaken for the squalid and undeveloped town of Angora, which is many miles from the sea and is ill-served by the one railway line that links it to the West. The losses which Turkey suffered in the war left her, at Constantinople, a head without a body. As a result a move was made eastwards into Asia Minor, to which the Turkish race naturally belongs; and Europe, where it had clung through so many centuries of attempted expulsion and where the "sick man" made so many miraculous recoveries, was abandoned. In the unexpected surroundings of the little town of Angora the Turkish Government has found some inspiration, and the name Angora now stands for all that is most virile and most independent in the Turkish people. Bereft of its *status* as the domicile of the Government, the city of the Golden Horn has fallen sadly into decay. As a seaport Constantinople still retains some of her pristine glory. No changes of Government can deprive her of the advantages of her position as a link in the world's chain of commerce. She still possesses a fairly large floating population of foreigners, mostly seamen; but her former pomp as a headquarters of statesmen and diplomats has vanished—perhaps, for ever.

CARL ROSA OPERA COMPANY.

"IL TROVATORE."

The Gaiety Theatre last night was crowded when the Carl Rosa Opera Company gave a very enjoyable performance of Verdi's "Il Trovatore." Mr. Charles Webber, as conductor, infused new life into the orchestral score, and the chorus sang to perfection. Mr. William Boland was the Manrico. He looked the part, and sang his music in a manner that compelled applause. He was at his best in the prison scene and in the duet "Home to our mountains," with Azucena (Miss Louise Lund). Miss Lund played and sang with power. Alike in gift of voice and in dramatic sense Miss Ethel Austen was a winning Leonora. Mr. Appleton Moore—the Count—and Mr. Fred Clendon—Ruiz—were at their best.

The mounting of the opera deserves a word of praise.

To-night—"Madam Butterfly."

ARMISTICE DAY.

THE KING TO ATTEND THE CENOTAPH CEREMONY.

The final arrangements for the celebration of Armistice Day next Tuesday have been approved by the King. The ceremony at the Cenotaph, in Whitehall, which will be attended by Their Majesties, the Prince of Wales, and other members of the Royal Family, will be on the same lines as that of previous years. On the first stroke of eleven o'clock the two minutes' silence will be observed throughout the United Kingdom. A Special Service will be held in Westminster Abbey, after which the public will be allowed to pass the grave of the Unknown Warrior.

TEMPORARY CENOTAPH IN DUBLIN.

The 16th (Irish) Division memorial cross, which is eventually to be erected at Guillemont, was yesterday placed in position near the Grattan statue, in College Green, Dublin, by ex-Service men. Ex-Service men will march to College Green next Tuesday morning to observe the two minutes' silence.

NEW ESTIMATES

INTRODUCED IN DAIL TO-DAY.

FROM OUR POLITICAL CORRESPONDENT.

To-day the Minister of Finance will introduce in the Dail certain supplementary and additional estimates of expenditure on public services for the year ending March, 1925. These votes are in respect of—(1) Property Losses Compensation; (2) the Railway Tribunal, and (3) the Royal Dublin Society.

The principal one is that for the Railway Tribunal. It is estimated that a sum of £3,950 will be required to defray the salaries and expenses of that body. The sum is made up as follows:—Chairman's salary (£2,000 inclusive), £1,025; ordinary members (£1,500 inclusive), £1,537; Registrar's salary (£600-£20-£350), £387; lower executive officer, £152; two lower clerical officers, £150; shorthand typist, £34; typist, £34; bonuses, £373; travelling and incidental expenses, £230; telegrams, etc., £28.

NOMINATIONS TO-DAY.

Nominations for the by-election in South Dublin will be received by Dr. Lorcan Sherlock at Green street Courthouse, between 11 a.m. and 1 p.m. to-day. The candidates are Mr. Seamus Hughes (Cumann-na-nGaedheal), and Mr. Sean Lemass (Republican). Polling will take place on the 18th inst.

Nominations in the two Cork constituencies, and in North Mayo, will be received to-morrow. It is not yet known whether any of the members of the McGrath group will contest the seats, but even should they decide to seek re-election, it is extremely improbable that they will take part in this month's contest.

WEATHER FORECAST.

General Inference. — The anti-cyclone off the west of Ireland continues and is spreading slowly north-eastward. Light northerly or variable winds are likely over the British Isles, with fair or cloudy weather, and a rather low to moderate temperature.

Ireland. — Light northerly or variable winds; fair or cloudy; fog in places; temperature rather low to moderate.

All Irish Seaboards.—Light northerly or variable winds; fair or cloudy; coastal fog locally; sea slight.

Dixon and Hempenstall, Barometers and Forecasters, 12 Suffolk street, Dublin.—(Advt.)

BAROMETER.

Dublin—Wednesday (5 p.m.) 30.40

SUN.

To-day....Rises ..	7.33	Sets	....	4.44
To-morrow.. " ..	7.35	"	....	4.42
Lighting-up Time			....	5.44

HIGH WATER.
DUBLIN.

To-day....Morning	6.38	Afternoon	....	7. 1
To-morrow.. " ..	7.48	"	....	8. 7

TO-DAY'S ENGAGEMENTS.

Gaiety Theatre—"Madam Butterfly," 7.45 p.m.
Theatre Royal—Varieties, 6.45 and 9 p.m.
Olympia Theatre—"All The Best," 7 and 9 p.m.
Abbey Theatre—"The Kingdom of God," 8 p.m.
La Scala Theatre—"Slander the Woman," 3 to 10.30 p.m.
Grand Central Cinema—"Ebb Tide."
Metropole—"Rosita," 2.15, 4.30, 6.45 and 8.55.
The Grafton—"Lawful Larceny."
Princess, Rathmines—"Down on the Farm."
Pavilion, Dun Laoghaire—"The Hunchback of Notre Dame," 3 to 10.15 p.m.
Town Hall, Rathmines—"The Cabaret Kittens," 6.45 and 9 p.m.
Bohemian Picture Theatre—"Guy Fawkes."
The Carlton—"Fools' Highway."
Sackville Picture House—"Hearts Aflame."
Seamen's Institute Bazaar—Engineers' Hall, Dawson street, 2 p.m.
Civics Institute of Ireland—Lecture, 8 Merrion square, 8 p.m.
Dail Eireann—Leinster House, 3 p.m.
Dublin County Council, 3 p.m.
Dublin Borough Commissioners, 11 a.m.
Grangegorman Mental Hospital Joint Committee—Portrane, 11 a.m.
Rotary Club—Clerys Restaurant, 1 p.m.
Copec in Dublin—Y.M.C.A. Minor Hall, 5 p.m.
Copec in Kingstown, 8 p.m.
Dublin By-election Nominations—Green street Courthouse, 11 a.m. to 1 p.m.
Dublin Port and Docks Board, 1 p.m.
College Classical Society—T.C.D., 8 p.m.
Central Criminal Court—Green street, 11 a.m.
Royal National Lifeboat Association—110 Grafton street, 4.30 p.m.

RELIEVING OFFICERS DISMISSED.

At the meeting of the Dublin Union Commissioners yesterday, a letter was read from the Ministry of Local Government and Public Health with reference to the suspension of Relieving-Officers Byrne, Hoban, McGuinness, and Walter. The Minister had given the matter very careful consideration, and he was satisfied that the Commissioners' action in suspending these officials was justified. He had, therefore, decided not to remove the suspension, and the Commissioners might now dismiss these officers.

It was decided to inform the relieving-officers that they had been dismissed, as from the date of their suspension.

COURT AND PERSONAL.

His Excellency Senhor Domicio Da Gama was received in audience by the King yesterday morning at Buckingham Palace, and took leave upon relinquishing his appointment as Ambassador from the Republic of Brazil. General Sir Havelock Hudson, upon his appointment as a member of the Council of India, and Brigadier-General the Hon. Charles Bruce, upon his return from the Mount Everest Expedition, had the honour of being received by His Majesty. The Princess Royal visited the King and remained to luncheon. The Queen, attended by Lady Mary Trefusis, visited the Imperial Institute, South Kensington, and was present at the unpacking and arranging of the garments for the Queen Mary's London Needlework Guild.

* * *

To-day the King and Queen, accompanied by the Prince of Wales and Prince Henry, will visit Stamford Bridge, where the baseball match between the American teams—New York Giants and Chicago White Sox—will be played on the Chelsea Football ground. The United States Ambassador and Mrs. Kellogg will receive the Royal party and a number of distinguished guests.

* * *

The French Ambassador left London yesterday for France, in order to attend the marriage of his younger daughter, which will take place on November 12th from the family château in Dordogne.

* * *

The Marquis of Milford-Haven is thirty-two to-day. He is the elder son of the first Marquis (better known in the British Isles as Admiral Prince Louis of Battenberg), and entered the Royal Navy when only thirteen. He was made a sub-lieutenant in 1912 and lieutenant-commander in 1922. He was present at the battles of Heligoland, Dogger Bank and Jutland, and has several decorations in connection with his services. His marriage with Countess Nadejda de Torby, younger daughter of the Grand Duke Michael of Russia and Countess de Torby, took place on November 15th, 1916, and they have two children, the Earl of Medina and Lady Elizabeth Tatiana Mountbatten. Lord Milford-Haven's only brother was married in 1922 to Miss Edwina Ashley, grand-daughter of the late Sir Ernest Cassel, and his sisters are now Princess Andrew of Greece and the Crown Princess of Sweden.

* * *

The Duchess of Atholl, M.P., returned early in the week from Scotland, and yesterday opened a bazaar in the Central Hall, Westminster, in aid of the Young Women's Christian Association. The Duchess of Norfolk is visiting Sheffield this week, but will return to Arundel Castle to-morrow. The Marquis of Londonderry has returned to Mount Stewart, County Down, from London. The Earl of Mayo returned from England in time for the opening meet of the Kildare Hounds, and will be joined to-day by the Countess of Mayo, who left London yesterday.

* * *

Lord and Lady Oranmore and Browne, who spent the autumn at Mereworth Castle, near Maidstone, returned to London yesterday. Sir Morgan and Lady Crofton have returned to Woodside Lodge, Marchwood, for a few weeks before they leave for the Continent. The Hon. Edward Wyndham, Lord Leconfield's second son, has returned to his residence in Leicestershire after a visit to Canada.

* * *

The permanent memorial to the men of the Dover Patrol was dedicated yesterday by the Archbishop of Canterbury, and was unveiled by Vice-Admiral Sir Roger Keyes, whose name is associated conspicuously with the Patrol. The memorial bears the names of 700 Dover men. After the ceremony Sir Roger Keyes handed to the Mayor of Dover the key of the Golden Book, which contains the names of the 1,700 men who died in the Dover Patrol.

* * *

Lady Willingdon, Lady Helen Seymour, Viscount Ednam and Air-Marshal Sir John Salmond were the sponsors at the christening of the little son of Major and Lady Honor Bridgeman, which took place in St. Margaret's Church, Westminster. Lady Honor Bridgeman is the eldest daughter of the Earl of Dudley, and during his Irish Viceroyalty she and her sister, Lady Morvyth Ward, were regular attendants at the Alexandra School in Earlsfort terrace.

* * *

The opening meet of the Waterford Hunt was held last week under the joint Mastership of Lady Blanche and Lady Katherine Beresford. They had already given their followers some excellent sport during the cubbing season.

* * *

The marriage arranged between Robert H. McKeag and Irene M., daughter of the late W. P. Workman, M.A., B.Sc., Fellow, Trinity College, Cambridge, and Headmaster, Kingswood School, Bath, and the late Mrs. Workman, will take place in London on December 20th.

Fur-trimmed Coats in many beautiful models are being shown in Switzer's Coat Department at most moderate prices.

Elegant Frocks, Beaded Tunics, and Dinner Gowns. Lovely little Dance Frocks, charmingly simple, 14s. 9d., 16s. 9d., 25s. 6d., 29s. 6d.—W. Holmes, Dublin, Ltd., 69, 70, 71 South Great George's street.

Luxurious Fur Coats and Wraps, Animal Ties, New Small Ties in Baum Marten, Stone Marten, Mink, Sable, Natural and Japanese Fox, Skunk, etc.—At Holmes', George's st.

Salthill Hotel—Special Winter terms from the 1st of October.

Veronica (late Magdy's, Paris) has limited number of French Model Day and Evening Gowns, Coats, Millinery, selling at very low prices for ten days.—31 Upper Baggot street.

Lovely selection of Gowns for Afternoon and Evening Wear at Madame Renée's, Harry street (off Grafton street).

Furniture Stored in our new Fireproof Furniture Depository, Long lane; largest and most up to date in Dublin.—Millar and Beatty, Ltd., 14 Grafton street.

Confessions of a Dealer—See *Weekly Irish Times*, on sale to-day, for review of Mr. Thomas Rohan's latest book.

Mourning Orders receive prompt attention. 'Phone 4905.—Davis and Co., 45 Grafton st.

Economy Week at Slyne's. Very special prices this week for Coats, Dresses, Hats, and Kiddies' Outfits.—Slyne's, Ltd., 71 Grafton street and Harry street.

PASSENGERS ON ROYAL MAIL STEAMERS.

Arrivals.—Mrs. S. Brennan, Miss K. Brennan, Miss B. Brennan, Mrs. E. B. Finch, Miss E. Finch, Mrs. Ernest Lloyd, Miss O'K. Bewley, V. G. Davey, Mr. and Mrs. Cressall-Heron, Mrs. Welch, Miss Ethel Welch, Miss Hilda Welch.

Departures.—Miss Daly, Flight Lieutenant and Mrs. Sanderson, Miss Sanderson, Mr. and Mrs. R. T. O'Donnell, John R. Gill, Mrs. Vickerey, Mrs. E. A. Barton, Dr. C. A. O'Neill, J. W. Mauger, M. Hanrahan, J. Elliott, F. W. Parker, J. W. Minogue, H. W. Ede, R. L. Ging, Miss H. W. Haines.

Other Arrivals and Departures will be found in "Dublin and the Provinces."

Notable values in Ladies' Jumpers, Cardigans, House Coats, and Hosiery this week at McBirney's.

Little insteps grow arched and little ankles grow straight when "Start-Rite" Shoes are worn. Write for Booklet.—J. Vincent Bradley, The House for Good Footwear, 23 Nassau street, Dublin.

Millinery, special show, moderately priced. See windows.—M. Cathcart, 26 Dawson st.

Furs—Another consignment of beautiful Skins just arrived; also the Latest Models in Coats. Prices moderate.—Crooke, Furrier, 10 Duke street, Dublin. Established 1840.

Gibson and Co., Ladies' Tailors, Specialists in designing and cutting. All models made on the premises. Inspection invited.—141 Lr. Baggot st. Special Sale of Sports Coats and Jumpers for one week only. Ten per cent. discount will be allowed on all purchases. Wool Cardigans, 6/11 to 19/6; usual prices, 12/11 to 29/6. Genuine Bargains to Clear. See Windows To-day (Thursday).—Davis and Co., 45 Grafton street.

COLLEGE HISTORICAL SOCIETY.

Mr. A. E. Wood, K.C., presided last night at a debate of the College Historical Society on the subject: "That a Socialistic Policy is Detrimental to the Interests of the British Empire."

The speakers on the affirmative side were: Mr. E. N. P. Goff, Mr. N. E. Griffin, Mr. W. E. Hopkins; and on the negative side: Mr. F. G. O. Budd, Mr. R. J. Cussen, and Mr. J. C. Collins.

The Chairman declared in favour of the affirmative side.

LONDON LETTER.

THE BOUNDARY COMMISSION.

59 FLEET STREET, LONDON,
WEDNESDAY NIGHT.

The Irish Boundary Commission will meet to-morrow for its preliminary sitting, and the proceedings may be continued over Friday. The meeting is to consider how the inquiry shall be conducted and all other relevant matters. The proceedings will be private, and no official information of any kind will be available before the end of the week. The meeting will take place in the suite of rooms taken for the Commission at 5 and 6 Clement's Inn, a very convenient centre in the shadow of the Law Courts and just off the Strand. It is understood that the meetings of the Commission may quite possibly take place in private, and that the Commissioners will issue official *communiqués* after every session.

The Opening of Parliament.

It is suggested in several quarters to-day that the assembling of Parliament may be postponed for a few days, and that the State opening by the King may not take place until December 1st. The period before the meeting of the Houses on November 18th is certainly rather short; but, since the State opening will not take place until a week after the opening day, further delay seems somewhat unnecessary. The election of the Speaker, the confirmation of his appointment by the Crown, and the swearing in of members will occupy a complete week, during which time Ministers can remain in touch with their departments and prepare the small amount of legislation which must be passed before the end of the year. The Expiring Laws Continuance Bill is one measure which must be passed, while Lord Birkenhead's great Omnibus Bill dealing with the law of property has to be carried over until next year or the year after. Otherwise there is little business of an urgent character.

Cabinet Making.

Mr. Baldwin did his Cabinet-making to-day at the Conservative headquarters in Palace Chambers, Westminster, overlooking the Houses of Parliament. The keenest interest was taken in the proceedings by the general public, and a very big crowd assembled to watch the arrival and departure of well-known Conservative leaders, who called upon Mr. Baldwin and incidentally to cheer the Prime Minister when he walked to the Carlton Club to lunch. Lord Curzon was one of his earliest visitors and remained for three-quarters of an hour, while Sir Robert Horne also spent a long time with the new Prime Minister. A notable visitor during the afternoon was Mr. Winston Churchill, who was with Mr. Baldwin for an hour. It appears probable that the Prime Minister will stick to the old material, and that there will not be any great amount of new blood in his Cabinet. There are signs, however, that it will contain a strong business element, which will be all to the good if it includes Lord Weir and Lord Ashfield. No very great change was expected among those who will form the Cabinet, but it is hoped that Mr. Baldwin will introduce a fair proportion of new blood in the appointments outside the Cabinet, thus giving the younger men an opportunity.

Privy Council Meeting.

Arrangements have been made for the holding of a Privy Council at Buckingham Palace on Friday, in connection with the handing over of the Ministerial seals. The retiring Ministers will attend the Palace in the morning and will return their seals, or portfolios, to the King, who will receive them personally. Later the new Ministers will arrive, take the oath of office and receive the seals, or portfolios, in turn. It is now expected that the list of members of the new Government, with one or two exceptions, will be ready for publication on Friday morning, receiving the Royal approval to-morrow.

Liberals "Waiting and Seeing."

The leaders of the Liberal Party held a meeting at Mr. Asquith's house this morning to consider their future policy. Mr. Asquith presided, and among those attending the gathering were Mr. Lloyd George, Mr. Runciman, Sir Donald Maclean, Sir John Simon, Sir Alfred Mond, Lord Beauchamp, Mr. Ian Macpherson, Dr. Macnamara and Mr. McCurdy. The conference lasted nearly an hour, but secrecy was strictly maintained as to what took place, and when the Liberal leaders were leaving the house they refused to give any information. The Liberal policy for the immediate future is, no doubt, a very simple one. It can only be a question of "wait and see": for the party is now unable to affect anything that happens in the House of Commons. It will scarcely be able to ask leave to move the adjournment of the House; for that requires the support of at least forty members.

Miss Macdonald Busy.

Mr. Ramsay Macdonald paid a visit to the Foreign Office this morning to clear up any business remaining from his term of office. At No. 10 Downing street arrangements were under way for removal some time early next week, and Miss Ishbel Macdonald was very busily engaged in superintending the packing. Miss Macdonald was asked whether she had any regrets in surrendering her duties as hostess to Mrs. Baldwin, but would not give a clear answer. When it was suggested to her that her sister Sheila, now fourteen, would be old enough to help as hostess when her father returned to Downing street, Miss Macdonald replied briskly, "When dad returns here Sheila will be still at school, I hope."

A Futile Committee.

The report of the Cabinet Committee set up to inquire into the authenticity of the Zinovieff letter has given rise to much amusement to-day; for it is so strangely futile in its lack of conclusions, while it rather suggests that the Committee would have been pleased to have been able to state that they considered the document a forgery. People are now inclined to draw their own conclusions. Possibly the new Government may take some further steps in this matter, and may be able to secure a report of a more definite character. Inasmuch as Scotland Yard produced for the inspection of the Committee a number of documents from the Soviet Government amplifying the Zinovieff letter, it is curious that the Committee thought that it had not sufficient evidence before it.

Potato Shortage.

It is probable, unfortunately for the poor, that there will be a great shortage of potatoes during the winter months and next spring; for the present year has been a disastrous one for growers, particularly in Scotland, where the crops have been reduced by fifty *per cent.* through blight, while no crops are going into storage in good condition. Prices, in consequence, are fifty to seventy-five *per cent.* higher than last year for early varieties and almost as much for main crop and late.

A Fine Record.

Not the least remarkable feature in connection with the Empire Exhibition was the transport of the great crowds to and from Wembley. Facts supplied by the Metropolitan Railway show that all previous "records" in the handling of passenger traffic are left far behind. There was an average of 650 trains daily between Baker street and Wembley Park, giving a total of 107,250 for the period of the Exhibition.

The Times says that official intimation has been received by the Southampton Corporation that the Ford Motor Company have definitely abandoned their scheme to erect factories and works at Southampton.

MR. COOLIDGE RE-ELECTED.

19,000,000 VOTES.

U.S. ELECTION SCENES.

TWO WOMEN AS GOVERNORS.

TAMMANY SUCCESS IN NEW YORK.

PRESIDENT Calvin Coolidge has been returned to the White House by an overwhelming majority. He will have, as required by the United States law, a clear majority when the Electoral College on January 10th casts its official vote.

The latest figures show that he will receive well over 370 votes in the college out of the total of 531. The result is an overwhelming Republican victory, comparable to the Conservative victory in England.

General Dawes, Chairman of the Reparations Experts Commission, whose deliberations resulted in the Dawes Report, will be Vice-President.

The expectations of the supporters of Mr. John W. Davis, the Democratic candidate, formerly American Ambassador in London, and Senator La Follette, the Third Party, or Progressive, candidate, have not been realised. Both polled a considerably lower number of votes than was expected, even by Mr. Coolidge's Republican Party.

BIGGEST VOTE ON RECORD.

GENERAL DAWES ELECTED VICE-PRESIDENT.

From Our Special Correspondent.
NEW YORK, Wednesday.

America has asserted its Republicanism, giving Mr. Coolidge the biggest vote probably ever cast—nearly 19,000,000 votes.

Mr. Harding in the 1920 landslide received over 16,000,000, so this must be regarded as an avalanche.

Assured of victory, Mr. Coolidge went to bed last night after a day's work at his desk, without offering a word of comment. Even his supporters are sobered by the weight of the victory.

Business men and the banks are naturally pleased, and this is shown by market quotations remaining practically unmoved. General Dawes, who has conducted a raging, tearing campaign, and was elected Vice-President, is best known in America as a banker, organiser of public service companies, and organiser of the Budget system.

Popular opinion ignores the Reparation plan, but imitates his pipe, with a stem entering the top of the bowl. He will be President of the Senate.

DISUNITED DEMOCRATS.

Mr. Davis, who played golf on polling day, retains only the "solid South," which has no political feeling as we understand it. He has lost his home State—West Virginia—a terrible defect in the eyes of America. His vote is 100,000 lower than Mr. Cox's when he fought Mr. Harding. The result is largely due to the fact that the Democrats never really united after the differences at the Cleveland Convention to nominate a candidate.

TAMMANY HALL SUCCESS.

Mr. Al Smith, who lost nomination because he is a Roman Catholic, has been re-elected for a third term as Governor of New York. It is 100 years since any Governor served three terms. He is an old fish salesman and Tammany's favourite son. He polled 1,500,000 to Mr. Davis's 90,000 in New York State. His triumph is personal, as he will apparently have to govern with Republican majorities in both Houses of the State Legislature and Republican officers of State.

A Tammany reception last night was a scene of enthusiasm. A police band marched among gay dancers, and played its way up to the sixth floor of the Biltmore Hotel. Mr. Smith was seized and kissed by a throng of women, who were laughing, dancing and crying with excitement.

THE THIRD PARTY.

Mr. La Follette failed as a candidate, but claims to have succeeded as founder of a third party. His vote of 4,000,000 is what his supporters estimated as necessary to start the new party. He carried only his own State, Wisconsin, where he has been Governor for many years. He polled half as many votes as Mr. Davis, with the Democratic organisation behind him, though perhaps no Democratic enthusiasm. His vote is, roughly, what Roosevelt polled when he tried to form a third party in 1912.

WOMEN ELECTED.

Two women Governors are elected—Mrs. "Ma" Ferguson, Democrat, and anti-Klan in Texas, where her husband was Governor, and Mrs. Nellie Ross, Democrat in Wyoming.

William Allen White seems to have been defeated by the Republican Klansmen in Texas.

The general result shows that America, with a record vote and an enormous women's vote, believes principally in good business and financial enterprise, and is still in reaction against Wilsonian idealism.

RESULTS BY RADIO.

WASHINGTON, Wednesday.

President Coolidge himself voted by mail, sending his ballot to Northampton. Mr. Coolidge, like the two other candidates, heard the elections returns by radio in the White House. Mr. John W. Davis listened to the result at the home of a friend in New York, Senator La Follette listened at his home in Madison, Wisconsin.

In the minor elections, Colonel Roosevelt was heavily defeated by Governor Smith for the Governorship of New York State.

One of the most spectacular fights for State Governorships was that of Mrs. (Ma) Ferguson, who won the campaign at Texas in face of tremendous opposition from the Ku Klux Klan supporters. Opposition to the Klan was one of her main points in her campaign. Mrs. Ferguson is the wife of the former Governor Ferguson, who was impeached for alleged misuse of State funds.

NEW CONGRESS.

REPUBLICAN WORKING MAJORITY STILL UNCERTAIN.

NEW YORK, Wednesday.

The receipt of election returns from 346 out of 435 Congressional districts, and of 19 out of 34 Senatorial contests, leaves it still uncertain whether the landslide in favour of President Coolidge will carry with it sufficient Republican gains in the two Houses to give the President a full working majority in Congress.

With 183 Republicans and 163 Democrats elected to Congress, the turn-over has been only twelve in favour of the Republicans, or five less than would normally enable the representatives of the majority to control the Opposition supported by Senator La Follette.—(Reuter.)

THE VICTORS.

The following are brief details of the careers of American election personalities:—

Calvin Coolidge—Born in Vermont in 1872. Became known as the poor man's lawyer. While he was State Governor of Massachussetts, the Boston police went on strike. He dismissed the strikers and called out the National Guard—a bold move, which succeeded and made him famous. Political enemies sought, without success, to involve him in the recent oil scandals. Became 29th President on August 23, 1923, on the death of President Harding.

General Dawes—Born 1865. Earned money to pursue college career by driving a locomotive in Ohio. Became a lawyer and banker. Was general purchasing agent for the American forces during the war. President of one of the expert committees for dealing with Germany. The plans drawn up formed the Dawes report now in operation.

Al Smith—Born in New York in 1873. Democratic leader in New York Assembly, 1911, Governor of New York, 1919-20; member of the Society of Tammany. Would have been Democratic candidate for Presidency but for opposition of Ku Klux Klan, on the ground that he is a Catholic.

Mrs. Ferguson—Wife of the former Governor, who was impeached by the Texas Senate, and removed from office, charged with using public funds for his private purposes. Fifty-two years of age, and a grandmother. The nickname "Ma" was derived from the initials of her Christian names, Miriam Amanda. A college student thereupon invented the slogan "Me and Ma," which swept through the entire State.

£1,000,000 WORTH OF JEWELS.

RUSSIAN TREASURES TO BE SOLD IN HOLLAND.

PROCEEDS FOR POLAND.

IRISH TIMES FOREIGN SERVICE.
From Our Own Correspondent.
THE HAGUE, Wednesday.

Over a million pounds' worth of diamonds, pearls, rubies and sapphires, formerly the property of the old Russian Imperial dynasty, will shortly be sold in Amsterdam.

The jewels were confiscated by the Soviets after the revolution, and later given in pawn to Poland for unpaid loans. The Polish authorities have recently removed the precious stones to Holland, with instructions for them to be sold in the great Dutch gem market.

The chief Amsterdam banks are now forming a strong syndicate to direct the sale. Four-fifths of the treasure is said to be in diamonds, many unusually large.

Gem merchants from the entire world are expected to flock to the Netherlands for the opening of the sale, which is tentatively fixed for some time in December. The prices asked by the Polish authorities are said to be excessively high.

THE BOUNDARY.

COMMISSION'S FIRST MEETING TO-DAY.

The Boundary Commission will hold its first meeting to-day at 5 and 6 Clement's Inn, London.

Dr. MacNeill, the Free State's representative, reached London last night from Dublin. Mr. Justice Feetham (the Chairman) and Mr. J. R. Fisher, who has been nominated by the British Government as the representative of Northern Ireland, have been there for some time.

To-day's meeting will be in private, and the business will be confined to questions of procedure. It is expected that some days will elapse before the actual inquiry begins.

CONFERENCE WANTED.

At the Blackrock Urban Council meeting last night a resolution was carried, on the motion of Mr. T. Downey, seconded by Mr. Behan, urging the Governments of the Irish Free State and Northern Ireland to arrange a conference on the boundary question, with a view to an amicable settlement.

A BISHOP'S VIEW.

A brief reference to the boundary question was made by the Right Rev. Dr. Peacock, Bishop of Derry and Raphoe, at the annual Synod meeting of the United Diocese in Derry yesterday.

"Last Sunday," he said, "special prayers were offered in all our churches throughout Ireland, and, I do not doubt, in many other churches as well, that God would so direct the minds of men and the course of events that peace may be firmly established in our land. The past year has been a year of much anxiet, and uncertainty, and one outstanding question which affects us all very nearly in this diocese who live on each side of the border between Northern Ireland and the Free State is still unsettled.

"I have no intention of dealing with it here, or of expressing any views of my own. I am fully in agreement with the appeal lately put forth by the Bishops of our Church, for which I share the responsibility, and, in its spirit, I ask all members of this Synod to pray, and continue praying, to Almighty God that a settlement of the boundary question may be reached which will not only be a settlement in righteousness, but also a settlement with peace."

NORTHERN FASCISTI.

ARMISTICE DAY CEREMONY IN BELFAST.

The Italian community in Belfast paid a tribute to the memory of Italy's Unknown Warrior yesterday, the anniversary of the day on which the Italians agreed to an armistice. The ceremony marked, also, the establishment of a Fascist party in Northern Ireland.

Requiem High Mass was celebrated at St. Patrick's Church at 10.30, and was attended by Fascisti in black shirts and fez, on which was woven the Roman emblem. All the members of the Belfast community of Italians attended the Service. The children of the Italian school were dressed entirely in white.

Wreaths and flowers were piled high on a catafalque in front of the altar, as an outward sign of the tribute paid to the memory of the Unknown Warrior.

At the conclusion of the Service the Roman salute—right hand raised towards the altar—was given by the uniformed Fascisti, and the organist played the Dead March.

During the hour of the Service the Italian business premises were closed. The Fascisti met at a banquet later, when the toasts of the King of Italy, the King of England, and Signor Mussolini were enthusiastically honoured.

THE BISHOP OF CLOYNE.

LETTER FROM THE POPE.

The Most Rev. Dr. Browne, Bishop of Cloyne, has received an autograph letter from the Pope congratulating him on the completion of his eightieth year.

"We are well aware," the letter states, "of how faithfully when a priest you devoted yourself to the education of clerical students in the College of Maynooth, and that during the thirty years you have ruled the Diocese of Cloyne your zeal as a bishop has always made your ministry a most fruitful one, so that your flock recognises and love you, not only as a vigilant pastor, but as a dearly-loved father."

His Holiness concluded by granting to the clergy and people entrusted to the bishop's care the Apostolic Benediction.

Cardinal Gasparri, in forwarding the letter, says:—

"It is my pleasing duty to send you herewith the autograph letter which the August Pontiff has ordered me to address to you on the completion of your eightieth year. Uniting my personal wishes and congratulations, I gladly avail myself of this opportunity of signing myself with the assurance of my sincere esteem, your lordship's servant."

EXPORT OF LIVE STOCK.

REGULATIONS MODIFIED.

The Department of Agriculture direct attention to a new Order of the British Ministry of Agriculture, which further modifies the regulations regarding the detention of Irish animals in Great Britain.

Hitherto, where Irish animals were landed in England or Wales and moved to Scotland they were required to undergo the period of detention—viz., 28 days, required in the case of animals moved to destinations outside of Scotland.

Under the new Order, animals, wherever landed, if moved to Scotland either direct or through an authorised market, are subject only to the 6 days' detention prescribed for animals landed in Scotland.

BIG FIRE IN BELFAST

COAL SHEDS DESTROYED.

Damage estimated at several thousand pounds was caused by a fire which occurred last night at the Abercorn Basin, Belfast.

Several large coal sheds belonging to Messrs. John Kelly and Company, Ltd., and the Wigan Coal and Iron Company were destroyed. Some horse vans were burned, and the horses which were stabled at the coal sheds were barely saved. The Fire Brigade was engaged for three hours.

The oil stores of Messrs. William M'Mullan and Company, which adjoin the coal sheds, were threatened, but after much hard work the firemen succeeded in preventing the flames from spreading. A vessel which lay in the basin was thought to be in danger and was towed out.

Hundreds of pigeons which had been nesting on the roofs of the sheds were burned, and many of them fluttered to their death on the river and on passing tramcars.

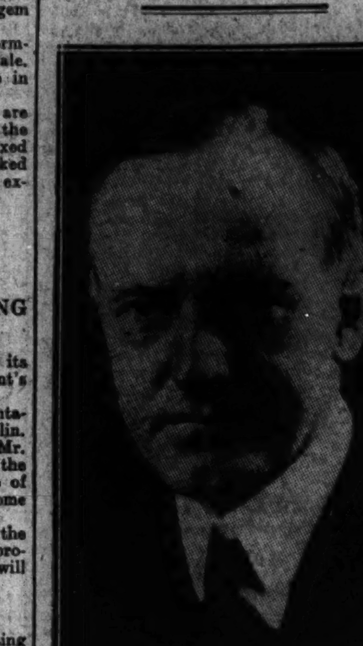

President Coolidge.

FRANCE AND THE VATICAN.

THE DIPLOMATIC INCIDENT.

PARIS, Wednesday.

The Papal Nuncio's protest to the Quai d'Orsay concerning a passage in a strongly anti-Catholic speech delivered by M. Francois Albert, Minister of Education, on Sunday has special interest in the light of the active campaign that Catholic circles in France are waging against the Government owing, *inter alia*, to the latter's decision to abolish the Embassy at the Vatican.

Two years ago Monsignor Ceretti, the Papal Nuncio, addressing the Catholic Theological Institute in Paris, referred to the Institute as the heir and successor to the old Sorbonne, which, from its foundation in the thirteenth century, was simply and solely a theological college, whereas the new Sorbonne has no theological school. M. Francois Albert on Sunday professed to be strangely surprised that a representative of a foreign Power should have so outstepped the customary reserve of diplomatic agents. Monsignor Ceretti, who is the *doyen* of the Diplomatic Corps, considering this Governmental aspersion on his two years old speech as derogatory to diplomatic privilege, has approached all foreign Ambassadors and Ministers in Paris with a view to enlisting their support for his protest. So far there has been no collective action by the diplomatic body, but Monsignor Ceretti still awaits an explanation from the French Government.

M. Herriot will, doubtless, endeavour to gloss over his lieutenant's remarks to the Nuncio's satisfaction, and so nip in the bud an incident which might have disagreeable political consequences for the Cabinet.—(Reuter.)

GREAT CONFERENCE OF BUSINESS MEN.

FORTY NATIONS TO BE REPRESENTED.

NEW YORK, Wednesday.

The President of the International Chamber of Commerce announces that plans are being made for an international conference of business men representing forty nations, to be held in the United States in December or early in January, to consider problems vital to the continuous operation of the Dawes plan. Government participation in the conference is not proposed, but it is expected that the results of the conference will be placed before the Allies as an indication of the views of the world's leading business men.—(Reuter.)

THE CHURCH IN THE FREE STATE.

HOPEFUL SPEECHES IN BELFAST.

Lay and clerical members of the Church of Ireland Synod of Down and Connor and Dromore were entertained to breakfast by a number of friends in Belfast yesterday morning. The Bishop of the Diocese (Dr. Grierson) presided.

The Bishop of Tuam, speaking after the breakfast, said that in the South and West they had lost a great number of people. There was nothing of a religious element in all that trouble, and he said that without any thought of currying favour. He might say, however, that while they had lost in numbers they had gained in *prestige*. It was his belief that those in the Free State were endeavouring to be fair to them. In the future they in the Diocese of Tuam would have to draw upon the North to fill up the vacancies, and he asked that really good men be sent to them. He hoped the Church of Ireland would go on as one Church, and not as two, and experience a glorious future.

Canon Thompson, Dublin, said that the thing that struck him at the meeting in the Ulster Hall was all joining in the same prayers. It made him feel that there need be no anxiety about the boundary question. He could strike the same note as the Bishop of Tuam. In looking forward, as Canon Robinson had pointed out in a paper recently, the dominant note ought to be that of courage. If they faced the future in a spirit of dauntless courage, then the future would be theirs. He was pleased to come North and see how well the Church of Ireland worked in that great diocese. (Applause.)

The Chairman said that he could assure their brothers in the South and West that they were all one.

STRAUSS'S NEW OPERA.

COMPOSER'S GREAT RECEPTION.

IRISH TIMES FOREIGN SERVICE.
From Our Own Correspondent.
DRESDEN, Wednesday.

Richard Strauss had to come before the curtain twenty-one times last night, at the end of the first performance of his new opera, "Intermesso." At a civic banquet given afterwards in his honour, it was announced that his name was to be given to one of the city squares.

The critics agree that the "book" of the new opera, which Strauss wrote himself in eight days, is of too homely a character to deserve high praise.

On the other hand, the opera score, while lacking musical "firework" effects, has captured the critics and public alike. Strauss is represented as more than maintaining in the new opera his position as the "world's unrivalled music wizard." The music in the tobogganing and the card party scenes in "Intermesso" delighted last night's audience.

REBUILDING THE G.P.O.

CRITICISM OF THE PROPOSAL.

TOWN-PLANNING IGNORED.

HAS THE GOVERNMENT A NEW POLICY?

"Recent announcements by the Postmaster-General and members of his staff, indicating that decisions have been taken to place the new national Post Office headquarters upon the old G.P.O. site, appear to indicate a definite departure from the policy of the Government in the whole matter of town-planning and the determination of the future use of Government buildings."

This statement was made yesterday by the Greater Dublin Reconstruction Movement, in a memorandum, which, after quoting views expressed by President Cosgrave and other Ministers, sets out the main objections of the Committee to the departmental action, which "now appears to await the final approval of the Executive Council."

"It is evident," the statement adds, "that even such obvious precautions as consultations with the police and the municipal and port authorities yet remain to be taken before any final decision can safely be reached."

It is pointed out that the invitations to the Post Office authorities to join in the consideration of the proposals to be submitted to the Parliamentary Committee, which is to report on the "public utility services" of Greater Dublin, did not bring any favourable response.

The statement adds that the Greater Dublin movement—with the assistance of the best expert advice—has been in frequent consultation with the Port and Docks Board, the Corporation, and other authorities concerned, with a view to placing something in the nature of agreed proposals before the Government. These proposals are now being considered by a series of representative Advisory Committees, and will be submitted at an early date to the Greater Dublin Commission.

"If the reconstruction of Dublin," the statement concludes, "is to be allowed to proceed upon the basis of merely departmental decisions, there can be no hope for the development of a well-ordered or efficient city upon the principles so clearly stated in President Cosgrave's letter. That any departmental decision of grave town-planning importance should be permitted during the sittings of a Parliamentary Commission appointed to reorganise the local government and public utility services of Dublin, and to establish a town-planning authority, is simply incredible."

FIVE POINTS.

NEW CITY HALL AND THE G.P.O. SITE.

The following are the main objections of the Greater Dublin Committee to the departmental action:—

1—Decisions as to Post Office accommodation can only be taken with safety when the requirements of other national and local services have been fully weighed and balanced.

2—The location in an already congested district, surrounded by narrow approaches, of a public service which especially involves fast and frequent passage of motor vehicles is bound to create a new, and probably insoluble, traffic problem. This opinion has been endorsed in the public evidence recently given by the Chief Commissioner of the Dublin Metropolitan Police—a Government officer, who is principal traffic authority for Dublin. It has also been supported by the evidence of the Town Clerk of Dublin.

3—The public has been consistently misled by suggestions that the convenience of the citizens generally, and particularly of residents in the O'Connell street area, will suffer unless the new national postal headquarters is to re-occupy the destroyed building. The facts are:—(a) That adequate and ample local postal, telegraphic, and other facilities can be provided either upon a small portion of the old G.P.O. site or upon adjoining sites in Upper O'Connell street, which are actually in the possession of the Government; and (b) that the proposals of the Greater Dublin movement definitely make provision for such a building.

4—The fact that the Post Office authorities have been driven to acquire new and detached premises in the vicinity of Westland row indicates that they have reluctantly accepted many of the arguments originally advanced by the Greater Dublin Movement. While no objection can be urged to the provision of the proposed temporary sorting office, ultimate efficiency can be most fully secured by the concentration of postal services, the central telephone exchange and the central telegraphic organisation either within the shell of the present Custom House or in buildings to be erected upon adjoining open spaces. Such a provision would harmonise with the ultimate development of a central railway station and passenger docks, whether undertaken immediately or at any future date.

5—Such a disposition of public offices would have the great advantage of releasing the old G.P.O. buildings to be utilised as a City Hall and central municipal offices for Greater Dublin. The existing City Hall and municipal offices are not only inadequate for present and future purposes, but are so situated as to form part of a continuous block of Government buildings extending from the present Labour Exchange offices in Lord Edward street, through the Castle, to Ship street Barracks. Thus it will be possible to secure (a) a great central City Hall and municipal buildings, and (b) a very desirable concentration of Government offices, by means of a simple exchange of buildings between the State and the Municipality.

WHAT THEY HAVE SAID.

The Greater Dublin Reconstruction Movement quotes the following expressions of opinion:—

President Cosgrave—So many public institutions will be required within the lifetime of the next generation that care must be taken to select the most suitable and convenient sites and to harmonise their construction with the dignity of the capital, at the same time securing convenience of location and of transport upon the several ways and communications of the city and its environs. . . . The existence of your Movement and of similar bodies is proof that many are alive to the need for definite study of some at least of our capital's problems, and the findings of such Associations, when duly recorded, must surely prove advantageous to the community of this city and to the nation.—(June 11th, 1923.)

Mr. Ernest Blythe—The question of Dublin's development is now more important for the nation than ever it was, and in the interests of the State the Government must have a policy with regard to making Dublin all it ought to be. . . . I can promise those associated with the Greater Dublin Movement that their proposals will have the most sympathetic consideration.—(June 12th, 1923.)

Mr. J. McGrath (while Minister of Industry and Commerce)—The Government will endeavour not to prejudice, in any working arrangements it has to make, a scheme which, if it can be eventually carried through, will undoubtedly be a very valuable achievement.

THE RANGOON ASSAULT CASE.

RANGOON, Wednesday.

Professor and Mrs. Greason, the victims of the recent assault by Buddhist monks, were unable to leave here to-day, as they had planned, in consequence of their being detained by the Court in connection with the case

RECENT WILLS.

We are informed that the Irish and English estate left by the late Mr. Thomas Kennedy, of Kenilworth square, Rathgar, was £54,000.

Mr. Percy Robert Edward Smyth, J.P., of Headborough, Tallow, Co. Waterford, a well-known local sportsman, who died on March 8 last, aged 53 years, left personal estate in England and the Irish Free State valued for probate at £20,959.

CHINA'S EMPEROR EVICTED.

COURT AND TITLES ABOLISHED.

PEKIN, Wednesday.

The Imperial Household was completely taken by surprise this morning when informed by General Feng Yu Hsiang's officers that the Palace must be evacuated by three o'clock in the afternoon. The representatives of the Republic demanded the Emperor's seals, and imposed on him a new agreement providing for the abolition of titles and of the Imperial Court, which has hitherto been maintained on a restricted scale.

The new agreement also provided that the Imperial allowance shall be reduced from four million dollars to half a million dollars, a stipulation being made that a certain other sum shall be set aside for the establishment of factories in which Manchu retainers will be employed.

The agreement further adds that the ex-Emperor shall be free to live where he chooses, but that the Republic retains responsibility for guarding him. Inquiries on that point have elicited the information that the ex-Emperor must reside where the Republic Government can exercise safe guardianship over him.

Hsuan Tung, the boy Emperor, wished to enter the Legation quarter this afternoon, but was not permitted to do so. The Manchu Household is very much upset, and is needlessly fearing bodily danger. The ex-Emperor has complied with all the requests made upon him in the face of *force majeure*.—(Press Association's Special Correspondent.)

SOVIET MACHINATIONS.

DISQUIETING FEATURES OF NEW SITUATION.

PEKIN, Wednesday.

The plot thickens in this city of dreadful uncertainty. This afternoon soldiers sent by the Provisional Government invaded the Imperial Palace, closed all the entrances and disarmed the guards. The young Manchu Emperor was presented with a revised version of the agreement between the Manchu family and the Republic of China, which he was required to accept. It provides for the abolition of his title and privileges, for his retirement from the palaces, for the reduction of the annual payment to the Manchu family of 4,000,000 dollars (£500,000), for a Commission to decide what is State and what is family property, and sets out that the Emperor can choose his own place of residence, subject to the significant condition that it shall be under the protection of the Republic, which means that foreign sanctuary is out of bounds for him.

The Emperor, with the Empress and her Consort, then moved to the house of his father, Prince Chun, where he is now carefully guarded.

The object of the *coup* is still obscure, but the hand of Karakhan, the Soviet Envoy of Sun Yat-sen and others, is popularly suspected. In any case, it has been effected while there is no President, before the conference of leaders to determine State policy, before the arrival of Chang Tso-lin, or of Tuan Chi-jui, the military candidate for the Presidency. Whether the object is to obtain access to the accumulated treasures contained in the Yellow City, or to anticipate a possible restoration of the Monarchy by Chang Tso-lin, is still a mystery. It is declared that no harm is intended to the young man, but assurances on this point are highly desirable.

Chang Tso-lin is reported to be *en route* for the capital, and there is enormous curiosity to know whether he will approve the action of the "Christian General" in reducing the son of heaven to ordinary citizenship.

Wu Pei-fu is reported to be on the high seas with a number of transports loaded with troops. It is stated that he has reached Tsingtao, but this is unconfirmed. It is a fact, however, that Hupeh troops have occupied the Yellow River bridge on the Hankow Railway, and are holding open the route to Loyang, Wu Pei-fu's headquarters. Apparently the meaning is that one of the important Yangtsze Tuchuns (Military Governors) is standing by him.—(*The Times* Correspondent.)

THE RHINE FLOODS.

SERIOUS DAMAGE IN THE MOSELLE VALLEY.

COLOGNE, Wednesday.

The floods here are increasing and the Rhine has risen another foot, being now within 18 inches of the 1920 record height. Three men recklessly ventured out in a small boat, which struck some wreckage and capsized, with the result that one of them was drowned.

In the Moselle Valley entire vineyards have been swept away, and this year's vintage has been practically destroyed. Parts of this valley have been converted into inland seas. Disaster has also befallen the Duisburg protective stone dyke, which burst during the night, the enormous rush of water cutting off a large portion of the town.—(Reuter.)

CENTRAL CRIMINAL COURT.

KERRY MURDER CHARGE.

(Before Mr. Justice Sullivan.)

A young man named Daniel O'Connell, charged with the wilful murder of a labourer named Michael Coffey, at Dingle, Co. Kerry, on the night of October 14th, 1922, was found guilty of manslaughter, with a strong recommendation to mercy. He was released on his own recognizances, and a sentence of six months' imprisonment recorded against him.

Mr. Joseph O'Connor, K.C. (instructed by Mr. D. J. Browne), defended.

The case for the State disclosed that in October, 1922, Dingle was occupied by the Republicans. O'Connell belonged to the Republican police, and on this night was in Long's publichouse, on the Quay. He was under the influence of drink, and had a rifle slung across his shoulder. He had with him a man named Sweeney, and when they left the publichouse they met Coffey. Sweeney caught hold of him, saying, "Here he is," and just then the rifle went off. Coffey was wounded and died three days later.

The prisoner was examined, and said the rifle went off accidentally. He and Coffey were always good friends, and no one regretted his death more than he did.

CO. LIMERICK SHOOTING CHARGE.

James Carey, a farmer's son, was found not guilty of having, on 13th September last, shot at Guard Breen and Sergeant O'Flynn, Civic Guards, at Doon, County Limerick, with intent to cause them grevious bodily harm. On a charge of assault the jury disagreed, and the case was adjourned, the prisoner being released on bail.

Mr. Conor Maguire (instructed by Mr. M. Tynan, Limerick), defended.

The defence was an *alibi*.

FOREIGNERS IN FRANCE.

FRENCH REGISTRATION ORDER.

IRISH TIMES FOREIGN SERVICE.
From Our Own Correspondent.
PARIS, Wednesday.

Owing to unforeseen difficulties having arisen, the new police regulation for foreigners in France will not come into effect for several months, it was stated yesterday at the Ministry of the Interior. Three million identity cards have to be prepared.

It will not be possible to apply the new decree before January 1, at the earliest. Public notice will be given of the exact date. Until then the old regulations remain in force.

WHALE OFF WEXFORD COAST.

Mr. M. J. Phillips, Kilmore quay, Co. Wexford, has shot a specimen of the Lesser Rorqual (*genus Balaenoptera*). It is thirty feet long, and has a tail of six feet, and wieghs eight tons. Rorquals are a species of whale which does not congregate in "schools." They commit much havoc among shoals of herrings and on cod banks. They are not rare in these waters, but their capture is not remunerative, as they yield little blubber. The specimen shot off Kilmore had apparently stranded, as it was beating the water violently when it was shot. The carcase was washed ashore.

WEEK-END TRIPS TO AMERICA.

BRITISH AIRSHIP TWICE THE SIZE OF THE Z.R.3.

JOURNEY IN TWO DAYS.

Messrs. Vickers have signed a contract for the construction of an airship of five million cubic feet capacity—more than twice as big as the airship Z.R.3, which recently crossed the Atlantic.

This statement was made by Sir Trevor Dawson yesterday, who added that they had secured two big sheds at Howden, Yorkshire, for putting together this great airship, and they hoped that by being able to manufacture the parts in their works, and to assemble them at these sheds, they would be able to employ more men.

The commercial success of airships would depend very much on obtaining a satisfactory engine, and he predicted that it might be possible to visit the United States for a week-end.

"When we are finished we expect to do the journey within two days, and to come backs in, perhaps, quicker time."

BLACKROCK LAW AGENT.

WARRANT ISSUED FOR HIS ARREST.

It was stated at the meeting of the Blackrock Urban Council last night that a warrant had been issued for the arrest of Mr. C. P. O'Neill, solicitor, Law Agent to the Council. Mr. J. P. McCabe (Chairman) presided.

Arising out of the Finance Committee's recommendation, that the Council should advertise for the services of a solicitor for a period of six months,

Mr. Samuel Byrne suggested that the recommendation should be referred back to the Finance Committee. He said that they had already a solicitor appointed to carry out a specific object, and it would be better that that matter should be disposed of before they got another solicitor.

The Chairman seconded the suggestion. He said that it would not be fair to have a change of solicitors until this matter was cleared up.

Mr. Knight said that Mr. Seales had been appointed for a definite purpose, and they were already making use of him for other purposes. Mr. Seales had been appointed by a couple of councillors, and the Council had had no voice in the selection.

The Chairman said that that was not correct. Mr. Byrne, Mr. Taylor, and himself had instructions from the Council to take whatever steps they thought proper. They went before the Local Government Department, and obtained advice upon which they acted.

By 7 votes to 5 it was decided that advertisements should be issued.

Mr. Murphy inquired why Mr. Taylor and the Town Clerk went in to see Mr. Seales; what was the matter about?

The Chairman—I was not there. Continuing, he said he thought that it was with the object of seeing that a more expeditious way might be adopted for getting Mr. O'Neill's papers from Mr. Reddy than the way Mr. Seales suggested.

Mr. Murphy said that he thought that this prosecution was to be left in the hands of the Town Clerk and the solicitor, and that a writ was to be immediately issued for the arrest of Mr. O'Neill.

The Chairman—A warrant.

The Town Clerk—That has been done.

Mr. Murphy—Can you tell me what is the amount of the money involved by our late Law Agent?

The Chairman—That does not arise at all.

Mr. Murphy repeated his demand to the Town Clerk, who refused to answer unless directed by the Chairman.

Mr. Murphy protested against being treated in this manner.

HIGHER CHURCH STIPENDS.

ONE RESULT OF THE UNION OF PARISHES.

One result of the union of parishes, said the Right Rev. Dr. Peacocke yesterday at the Annual Synod of the United Diocese of Derry and Raphoe, is that almost all the clergy are being paid something more than the hopelessly inadequate stipends prevailing a short time ago.

He referred to the problem for the further supply of clergy for the Church of Ireland as a serious one.

"The Church of Ireland," he added, "cannot offer riches to her clergy—that is no matter of regret. But she does try to offer now—this has been a principal object of her recent efforts in legislation—at least a moderate competence and a modest but respectable retiring annuity in old age. That, I think, is all the clergy have a right to ask—it is all they do ask. And I sincerely hope that since this has been made as sure as anything can be in this uncertain world, we will find before long a more adequate number of the best of our young men devoting their lives to the ministry of our ancient Church."

Reviewing the year's work, he said that the financial report showed a sound and satisfactory condition of affairs. The assessments had been very well paid up, and, though the amount in arrears was larger than last year, this was accounted for by the temporary suspension of the payment of an endowment for one parish.

A legal difficulty in the trust deed had been discovered which prevents the proposed union of Lislimnaghan with Drumragh, and Lislimnaghan must remain a separate parish. Mr. Ellis, as one of the trustees and as principal parishioner, had, however, contributed this sum in order to raise the income of the parish towards the minimum, and to ensure that, since a rector must always be appointed, there shall be at least a more fitting income for him than at present is provided.

Four years ago the Synod arranged for twenty-four unions in the diocese and the commission for the union of parishes formed four more later on. Of this number sixteen had been consummated.

On the motion of the Rev. John McAdams, seconded by the Earl of Belmore, D.L., the Secretaries of the Synod were elected as members of the Diocesan Council.

The Dean of Derry was elected a clerical member of the Representative Church Body.

The Dean of Derry, in referring to the elections, urged upon the Synod to appoint only representatives who would attend. The Rev. H. S. Verschoyle said the lay representatives for the diocese on the General Synod numbered 34 and the clerical 16. The attendance of laymen was only 17 per cent., while the clerical attendance was 82 per cent.

The Diocesan Council, in their report for the year 1923, stated that the assets of the diocese show a net increase during the year of £6,426 14s. 4d. The capital and reserves were £821,008 19s. 8d.

INCOME TAX DEFAULTERS.

SHERIFF'S COURT OF INQUIRY.

A Sheriff's Court of Inquiry was held in Belfast yesterday to investigate the cases of four defaulting income tax payers. Judgment had been marked in each case, and the court sat to ascertain whether the defendants had any goods on which the sums could be [illegible] by the Sheriff.

In the case of Thomas Corban, 86 Great Victoria street, against whom judgment had been marked for £9 5s. 8d., the evidence showed that the defendant was a clerk, and had no goods on which the amount could be levied, and the jury found accordingly.

Thomas Argue, a shipyard fitter, against whom judgment for £42 15s. 9d. had been marked, said that he had made an offer of 6s. a month, and the Sheriff characterised it as an absurd offer.

The jury made a [illegible] of "No goods."

Similar rulings were made in the cases of Samuel Hanna, Cook street, a clerk (£6 8s. 2d.), and William McCullagh, clerk, Haypark avenue (£11 8s. 2d.).

LATE NEWS.

COMPOSING A CABINET.

FEW APPOINTMENTS YET MADE.

The Times Parliamentary Correspondent writes:—Although Mr. Baldwin hopes to be able to submit his list of Ministers to the King this afternoon, a good deal still remains to be done, and comparatively few actual appointments have yet been absolutely settled. In many cases a final decision has been deferred until this morning. Mr. Austen Chamberlain will certainly be Foreign Secretary, and in view of this it is significant that his visitors at Morpeth-Mansions yesterday included the French Ambassador. Sir Samuel Hoare appears also to be a certainty for the post of Secretary of State for Air; while Commander Eyres-Monsell will resume his old position as Chief Whip. It is understood that Mr. Baldwin is anxious to secure the services of Lord Weir as Minister of Transport, and to add considerably to the importance of that department, but no decision has yet been reached. The position of Sir Robert Horne is also undecided. It is believed that the Prime Minister would like him to go to the Ministry of Labour, and it is realised that the office will be an unusually important and arduous one during the next few months. Sir Robert Horne has already done good work at that Ministry, but whether he will join the Government at all has not yet been definitely settled.

MR. THOMAS'S SPEECH.

A COURAGEOUS FAREWELL.

Mr. Thomas's speech at the Cutlers' Feast on Tuesday night was a great ending to one of the few personal records in the late Administration which are not merely irreproachable, but have a certain distinction, remarks *The Times* editorially. It was a sound instinct which sent him to the Colonial Office in the first instance; for he has long shown himself possessed of tact, imagination, and courage—all the requisite qualities, in fact, except the knowledge which he was fast acquiring when the Government came to an end. He has, so far as the public knows, made no serious mistakes in handling a large number of difficult and delicate problems, from Ireland to Iraq. He can hardly be held personally responsible for the general apathy about British interests overseas which characterised, and eventually destroyed, the first Labour Ministry. On the purely administrative side he has done more than any man to support the thesis that "Labour is fit to govern." And now that he is leaving the world of Dominions and satrapies for the narrower, but by no means less arduous, work of guiding a great trade union, he is concerned to show that he will go back to it all the stronger for the experience of the last nine months, and with no illusion about the responsibilities and dangers ahead. That is the right temper, and it is all the more notable because it has as yet inspired so few of his colleagues in their hour of disappointment.

RUSSIA'S PLIGHT.

STOPPAGE OF GRAIN EXPORTS.

IRISH TIMES FOREIGN SERVICE.
From Our Own Correspondent.
CONSTANTINOPLE, Wednesday.

The stoppage of Russian exports has suddenly assumed grave proportions. State exports of oil, wheat, and manganese from the Black Sea ports, which are the back-bone of the Russian State finance, are falling to such a low point that British, German, Italian and Greek ships, which went to Russia for cargoes, are mostly returning empty.

The diplomatic agents of at least two foreign Governments at Moscow have reported to their Governments that the position of the Soviet Government will be imperilled this winter unless considerable foreign financial assistance is secured. In face of a famine, which it is predicted will be almost as severe this winter as it was in 1921, Moscow finds itself also short of money to pay and equip the Red Army and feed the huge number of idle, restless city workmen.

The resistance of the peasants throughout Russia is becoming more stubborn and more dangerous. All the Caucasus from the Turkish frontier to Rostoff and Astrakhan, is in open revolt, and the Soviet economic theroies are being proved more and more false. The new Bolshevik currency, which is based on exports, is reported to be in imminent danger of collapsing and re-plunging Russia into worse financial chaos than ever before.

WAR-TIME LOOT CHARGE.

GERMAN GENERAL ARRESTED.

LILLE, Wednesday.

The German, General von Nathusius, who was arrested in Lorraine a few days ago, arrived here this evening, escorted by men of the Surete Generale, who journeyed with him from Metz. The General was driven in a taxicab from the station to the prison, where he will await the result of a review of his case by a courtmartial.

In conversation with his escort, the General declared that he had no knowledge of the details of the charge of thieving furniture on which he was found guilty by a French courtmartial after the war, and sentenced to five years' imprisonment. He had nothing with which to reproach himself. He expressed his thanks to the police for the courtesy shown to him.—(Reuter.)

COMMUNIST RESIGNS.

The *Daily News* states that Mr. Joe Walker, one of the best known men in the Socialist and Labour movement in Yorkshire, has resigned his membership of the Communist Party of Great Britain, with which he had been associated for several years. He believes that the continued advocacy of force by the Communist Party militates against its success, and causes great harm to the Labour Party as a whole.

EX-MINISTERS' ACCEPTANCES.

The *Daily Express* says:—Sir Robert Horne is not to be included in the new Conservative Ministry. It understands that the following ex-Ministers have been offered, and have accepted posts:—Mr. Austen Chamberlain will go to the Foreign Office, Mr. Amery will become Colonial Secretary, Mr. Neville Chamberlain will again be Minister of Health, Lord Birkenhead goes to the India Office, and Mr. E. F. L. Wood becomes the Minister of Agriculture; Commander Eyres-Monsell returns to his former post of Chief Whip.

SIR ROBERT HORNE.

The *Daily Mail* Political Correspondent writes:—The appointment of Sir Robert Horne as Chancellor of the Exchequer, which was last night regarded as an accomplished fact, has followed considerable pressure which has been brought to bear upon him both by his colleagues who are to be Ministers and by Mr. Baldwin himself.

RUGBY PURITANS.

The refusal of the Scottish Rugby Union to allow the New Zealand team to play any match against any Scottish side is, says the *Daily News*, an unwarrantable piece of discourtesy, and, at the same time, stupidly obstinate. Really the cult of amateurism in Scotland seems to have developed into a form of mental disease. If the Scottish authorities believe that the All Blacks have infringed the letter of the amateur law then all the English and Welsh teams who have played against them are, according to the accepted theory, equally contaminated. In that case, no Scottish side should be allowed to play against any English or Welsh side, and Scotland's international fixtures, in the interest of moral hygiene, ought to be abandoned forthwith. What are the puritans of the Scottish Union going to do about it?

LIVERPOOL SELECTIONS.

SPORTING LIFE.

1.15—Drive On, nap. 2.45—Silvo.
1.45—Happy Louis [illegible]. 3.15—Blanchisseuse.
2.15—Rath Dubh. 3.45—Tunis.

"MAN ON THE SPOT."

1.15—Drive On. 2.45—Old Tay Bridge.
1.45—Corrata, nap. 3.15—Blanchisseuse.
2.15—Battles. 3.45—Tunis.

DAILY TELEGRAPH.

2.15—Burnt Sienna. 3.15—Jenico.
2.45—Silvo.

MR. BALDWIN'S BUSY DAY.

16 CALLERS IN SEVEN HOURS.

NEW MINISTERS.

MR. CHURCHILL AT THE TREASURY?

By Our Political Correspondent.
LONDON, Thursday.

Mr. Baldwin, the new Prime Minister, spent over seven hours at the Conservative Central Office yesterday interviewing callers, most of whom are expected to receive office in the Conservative Administration.

The list of appointments will probably be completed to-morrow, and announced to the public in Friday's newspapers. The Prime Minister's visitors to-day included:—

Lord Birkenhead,
Mr. Winston Churchill,
Sir Robert Horne,
Lord Weir,
Lord Younger,
Sir W. Mitchell Thomson,
Colonel F. S. Jackson,
Sir A. Steel Maitland;

and the following, all of whom held office in the last Baldwin Government:—

Mr. Neville Chamberlain,
Sir William Joynson Hicks,
Mr. Amery,
Sir Samuel Hoare,
Lord Linlithgow,
The Earl of Clarendon,
Sir L. Worthington-Evans,
Marquis Curzon.

Both Mr. Churchill and Sir Laming Worthington-Evans were with the Premier for nearly an hour, but Lord Birkenhead's visit did not last more than ten minutes.

Mr. Baldwin's friends say that he will be influenced in the formation of the new Government by the determination to secure the strongest possible Administration, and that individual merit will weigh with him more than mere party claims.

There is ground for believing that Mr. Churchill will be given an important office in the new Ministry. He has been mentioned in connection with the Colonial Office, but there was a rumour to-night that he may eventually be found at the Treasury as Chancellor of the Exchequer.

OBITUARY.

MR. MARTIN A. FITZGERALD.

Much regret has been caused by the death of Mr. Martin A. Fitzgerald, of Jessefield House, Ballingarry, County Tipperary. Mr. Fitzgerald was educated at Tullabeg and Clongowes Wood College. He was a brother of Dr. Alexis Fitzgerald, Waterford Dental Hospital; Dr. J. F. Fitzgerald, Clonmel Dental Hospital, and Mr. M. J. Fitzgerald, Ballintaggart, Callan. He is survived by his widow and seven children.

INSPECTOR O'CONNELL.

The death took place yesterday morning of Inspector David O'Connell, Dublin Metropolitan Police, after a short illness. He was a native of Abbeyfeale, County Limerick, and joined the Metropolitan Police Force in 1895. In recent years he was stationed at Store street Station. Not long ago he was seriously wounded in the leg during an outbreak of shooting in Sackville street. Inspector O'Connell was well known in sporting circles, and was largely responsible for the success of last year's Dublin Metropolitan Police sports.

THE REV. J. H. CHAPMAN.

The death is announced at the Rectory, Corofin, County Clare, of the Rev. J. H. Chapman, in his eighty-seventh yea.

MR. FREDERICK MILLER.

Mr. Frederick Miller, who since the retirement of Sir John Le Sage, in June, 1923, had been Managing Editor of the *Daily Telegraph*, died in London yesterday. Mr. Miller was at his desk in Fleet street on Thursday last, but complained that he had contracted a chill, and left the office early. Pneumonia developed, and ran a rapid course. Mr. Miller passed away in presence of his wife and three daughters, one of whom had returned of late from India. Mr. Miller was a native of Dundee, where he was born sixty-one years ago. In 1883 he joined the staff of the *Daily Telegraph*.

AN INSURANCE POLICY.

JUDGE'S SEVERE COMMENT.

At the Cork Circuit Court yesterday, Mrs. Magrath, Vicar street, sued the Irish People's Assurance Collecting Society, Cork, for £19 19s., due on foot of a policy of assurance on the life of her father, Patrick Dunlop.

The case for the plaintiff was that the policy was transferred from another society to the defendants' society, and premiums were paid and accepted on it. The funeral expenses of the deceased man were unpaid.

The defence was that an agent, Mr. Owen Beehan, effected the policy as a continuation policy, and that he was not made aware by the plaintiff that the person insured was in hospital at the time. The society accepted the particulars as being correct.

Owen Behan, agent for the defendants, stated that, though it was stated on the form, he did not personally see the proposer sign the form, but it was the woman's daughter or niece that did it. He also certified that he saw the insured person in good health on 7th April, but that was not technically correct. He accepted the information as he accepted the proposal as a continuation policy.

The Judge said that he did not believe one word of the witness's evidence, and he was still agent of the society. It was one of the most fraudulent transactions that he ever knew. The plaintiff, however, could not show that the former policy was assigned to the society, because that was done by Beehan, and it was impossible for Beehan himself to make the transfer. He was sorry to say that he had to dismiss the case against the defendants. He did so very unwillingly.

ASPERSIONS ON THE JEWS.

Dr. Hertz, Chief Rabbi, laying the foundation stone of a new synagogue at Newcastle yesterday, said that they would never cure the world of the habit of judging the whole of Israel by the actions of one or two of her people. Jews in this country were sometimes held responsible for the doings of lunatics, criminals and anarchists abroad.

TO-DAY'S INDEX.

	Page.
LEADING ARTICLES:	
The Second Wave	6
Greater Dublin	6
St. John's Brigade	6
Ichabod	6
GENERAL:	
A Public Hall for Dublin	9
Armistice Day	6
Big Fire in Belfast	7
Blackrock Law Agent	7
Broadcasting Programme	8
Boundary Commission	7
Building and Reconstruction	4-5
China's Emperor Evicted	7
Composing a Cabinet	7
Dublin, Belfast and the Provinces	8
Mr. Coolidge Re-elected	7
Mr. Baldwin's Busy Day	7
New Estimates	6
Rebuilding the G.P.O.	7
Rugby	3
Secondary School Teachers	9
Sinn Fein Ard Fheis	9
The Local Government Bill	8
U.S. Markets	8
Week-End Trips to America	7
Yesterday's Cases in the Courts	3
£3,000 Appeal	9
LETTERS TO THE EDITOR:	
An Irish Conservative Party	8
The Elections and Ireland	8
Compulsion and Goodwill	3
Irish and English Railway Fares	8
Homes for ex-Service Men	8
FINANCIAL NEWS	11
MARKET REPORTS	5
SPORTING NEWS	10-3

THE LOCAL GOVERNMENT BILL.

PLEA FOR DISTRICT COUNCILS FAILS.

THE CUT IN OLD-AGE PENSIONS.

Good progress was made with the Committee stage of the Local Government Bill in the Dail yesterday.

Mr. Baxter proposed an amendment to the effect that on the request of 100 ratepayers a plebiscite might be taken in any district on the question of abolishing the rural council. The amendment was defeated by 37 votes to 25.

Mr. McKenna initiated a discussion on the Old Age Pensions Act, and alleged that it was being administered harshly. Mr. Blythe replied that it was being administered in accordance with the law. He was prepared to agree to the appointment of a Commission to inquire into the Act, but not into administration. The debate was adjourned.

QUESTIONS.

SCENE IN DUNDALK CEMETERY

President Cosgrave, in reply to Mr. Connor Hogan, said that he had read a newspaper report of the rounding up and searching of a number of young men and women in a Dundalk cemetery, but in the absence of a military report he could make no statement. The matter was being inquired into, but investigation had been delayed by the holding of the inquest in connection with a death which resulted from the incident. The policy of the Government was to enforce the Public Safety (Powers of Arrest and Detention) Temporary Act, 1924.

Mr. Connor Hogan asked why had the public not been warned of the risks they took in attending such demonstrations.

President Cosgrave said that the Firearms Act was all that was needed in connection with persons carrying arms. It was obvious that a demonstration of armed men not under the control of the State, or in opposition to the State, could not be allowed. Every effort would be made to prevent such demonstrations.

In reply to Mr. Johnson, President Cosgrave said that he had himself given orders for the military to prevent armed displays. Persons seeing the military knew they were present for the purpose of preventing armed displays, and if the public attended, they did so at their own risk.

Mr. Hogan asked that in connection with future demonstrations a warning should be issued to the public.

President Cosgrave—If they let us know that they are going to use arms at a demonstration, we shall give the necessary warning.

ORDNANCE SURVEY.

Mr. Blythe, in reply to Mr. Hogan (Clare), said that a Committee of Inquiry into the Ordnance Survey had been appointed, and would commence its sitting in a short time. The Committee would be composed as follows—Mr. George Nicholls, Professor Pierce Purcell, National University; Mr. Nicholas O'Dwyer, B.E., Engineering Inspector, Local Government Department; and Mr. O'Hegarty, Secretary, Executive Council. The terms of reference were: "To inquire into and report whether the Ordnance Survey had its full complement of plant and equipment; whether in all respects, and particularly in regard to levelling, it was carried out on proper lines; and whether the maps issued were accurate."

BILLS ADVANCED.

The Public Holidays Bill was passed through Committee, with an amendment, moved by Major Cooper, that seven days' notice of the proclaimed holiday should be given.

The Seed Supply Bill passed the Committee stage.

LOCAL GOVERNMENT.

The Committee stage of the Local Government Bill was resumed.

Mr. Baxter moved an amendment to the effect that, if one hundred local government electors in a rural district presented to the Minister, within three months after the passing of the Act, a requisition to have a plebiscite taken of the electorate on the retention of the local District Council, and there was a two-thirds majority in favour of the retention of the local Council, that Rural District Council should not cease to exist. He said that if the District Councils were abolished something else should be put in their place. Although there were some District Councils which had failed in their duty, there were others which had done their duties well, and before the latter were abolished the people whose affairs they administered ought to be consulted.

Mr. Johnson said that surely Mr. Baxter would have the support of the Minister with regard to the ascertainment of the wishes of the inhabitants. The people ought to be afforded an opportunity of declaring their opinion as to whether any particular Rural District Council was "extravagant, wasteful, and incompetent."

Mr. White (Donegal) said that if he had been present on Tuesday he would have voted against the clause that proposed to abolish the Rural District Councils. The Minister had not told the House what machinery he was going to put in the place of those Councils. Instead of abolishing those local bodies, he (Mr. White) would have extended their powers.

DISTRICT COMMITTEES.

Mr. Burke, Minister for Local Government, said that there was provision in the Electoral Act for the creation of electoral areas on a more equitable and sensible system than the existing rural districts. All those areas would send representatives to the County Council under the proportional representation system, so that there would be in every area the nucleus of a committee which could perform the work of the Rural District Council at less expense than under the existing system.

Mr. Corish—What section of the bill is it that authorises the appointment of such a committee?

Mr. Burke—It is not mandatory, but there is a provision in the bill to set up such a committee.

Mr. Johnson—Is there in the bill a provision for the County Council setting up local committees to assist in administering the work of the County Council in local electoral areas?

Mr. Burke—No, but there is the County Board of Health.

Replying to further questions, the Minister said that it was natural for members interested in a particular district to come together to discuss matters of common concern; and it was not necessary to have an expensive staff and administration to enable them to do so. It had been objected to the bill that there was nothing to take the place of the District Councils, but he submitted that the committees now proposed would be a very good substitute, and would perform the duties very much better—first of all, because they would be elected for sensible areas instead of for ridiculous and unequal areas, as the district councils were at present; and secondly, because the appointment of local committees would avoid the expensive elections for district councils.

Defending the amalgamation schemes, the Minister said that only in one county (Clare) where amalgamations had taken place had the expenses been increased.

The amendment, he argued, would lead to two systems of local government.

Major Bryan Cooper said that he would support the amendment if it were altered so that the referendum would have to be demanded by a more reasonable proportion of the electors than 100.

Mr. Baxter said that he was prepared to make an alteration.

COST OF ELECTIONS.

Mr. Corish said that the Minister was misleading the Dail—first by saying that the district councils cost £65,000, when the fact was that they were elected on the same day as county councils, with small additional cost; and secondly, by saying that the county councils were entitled to appoint committees, intending it to be inferred that they could appoint committees to deal with district affairs.

The Minister said that the terms of the Application of Enactments Order, 1898, enabled them to appoint committees for any purpose.

Further questioned, he said that if a district committee were appointed by a county council under existing conditions he would not approve of it, and he knew of no instance in which the appointment of such a committee had been approved by the old Local Government Board or the present Department.

Mr. O'Higgins, Minister for Justice, contended that the transfer of the duties of the district councils to county councils would tend to efficiency and economy. District councils had not enough work to do to justify their existence. What would be best for a rural district council would be to give value for money. Local officials required to be combed out. The best interests of the ratepayers would be served by the central body, provided its members were made to feel that it was their duty to see that the people who paid the rates got value for their money. It was the duty of county councils to exercise a wise and careful stewardship over the people's money. The little outlying bodies that used to do their work after the meetings of the boards of guardians had no case for their continued existence.

Mr. Burke, in reply to Mr. Baxter, said that he was not prepared to agree to the election of district committees.

Mr. Corish said that he thought that his side of the House (Labour) had been treated scandalously by the Government, who had not tried to answer the questions put to them.

The amendment was defeated on a division, 25 voting for it and 37 against.

A further division was taken on the motion:—"That the section stand part of the bill," which was carried by 38 to 22.

Sections 5, 6, 7 and 8 were then declared part of the bill, two amendments being made in section 8.

The bill down to section 11 was agreed to, and the further consideration of the measure was adjourned.

OLD AGE PENSIONS.

COMMITTEE OF INQUIRY WANTED.

In the time for private members' business, the motion put down by Mr. P. McKenna on old age pensions was taken into consideration. Its terms were:—"That a special committee, consisting of nine deputies, to be nominated by the sessional committee of selection, be appointed to inquire into the system under which the Old Age Pensions Act, 1924, is being administered in the Saorstat; that the committee have power to send for persons' papers and records, and that the quorum of the committee be five."

Mr. McKenna said that there was a growing conviction among the people that a large number of people over seventy years of age were being unfairly treated and deprived of the maximum amount of the pensions to which they were justly entitled. The administration of the Act with the Local Government as a final court of appeal was very unsatisfactory, and it was a great misfortune that so much power should be given to that body. Pensions had been cut in the recent revision in a fashion that few deputies expected.

The Minister would never have obtained the permission of the Dail to carry out the reductions if the members had understood the arbitrary powers vested in the Department. A great many people believed that there was some underground communication between the Local Government Department and the Ministry for Finance. He inquired what instructions had been given to the pension officers in the various districts; whether any instruction of a special and confidential character had been issued to pensions officers to hunt down old age pensioners with the object of having the pensions disallowed, and what were the instructions issued to those officers as to estimating the value of maintenance provided by relatives of the old people. The pensions committees had no power; in nine cases out of ten the decisions of the pensions officers were upheld.

He was not sure that the action of the Local Government Department was not illegal, and he inquired whether the law officers were consulted before the cuts were made.

In a bad year like this the people never wanted the little pension more than now. The majority of deputies voted for the cut in the belief that there were going to be a lot of cuts in different departments which could better afford it; and now they felt that no attempt had been made to cut down expenditure in those departments.

Several members rose to second the motion.

Mr. P. Hogan (Clare) detailed a number of cases in which, he alleged, the department had not acted justly.

THE SAVING.

Mr. A. Byrne said that the Minister for Finance had estimated the saving under the recent Act at £300,000, and subsequently made some concessions, which he calculated would cost £80,000.

Mr. Blythe said that the estimate he had given was £500,000.

Mr. McKenna said that he had seen the figure given recently as £500,000.

Mr. Byrne, continuing, said that the return showed a saving of £428,000. He went on to complain of the methods followed by pensions officers in assessing the income of applicants and pensioners.

Several other members spoke in support of the motion.

Mr. Blythe, replying to the debate, said that the Old Age Pensions Act was a necessity. It was forced upon the Government by circumstances altogether outside their control. The financial circumstances that necessitated the Act had not changed since, and it could not yet be repealed. The income from taxation did not meet the outgoings, leaving apart compensations and Army charges. He would not like, when he came to the next Budget, to be in a position to have to propose increased taxation. He regretted that the bill had to be brought in, and he regretted that it could not be repealed or altered now.

The system of administration of the Act was that which prevailed since the Act was first passed. They had a number of departmental officers dealing with the matter. If there were any desire to reconsider the system he would not be averse to the appointment of a commission, consisting of members of the House and qualified outsiders, to consider whether any other system of administration might not be profitably substituted for the present.

Mr. McKenna had asked whether any special and confidential instructions had been sent out to the pensions officers to cut down pensions. Of course, there had not. The operative instructions that were sent out were that the officers should immediately ascertain the means of the persons applying, and to fix the pensions on the basis of the particulars given in the form filled up. In 80 per cent. of the cases the officers took the means of the persons as they were sent in, and they calculated the new rate of pensions in accordance with the Act—quite a mechanical thing.

NUMBER OF PENSIONERS.

There were now 119,031 old age pensioners. Of those some 92,158 were receiving the maximum pension, either 9s. or 10s.; 26,873 had less than 9s. Previously something like 10,000 had less than the old maximum, 10s., and there had been an increase of 16,000 below the maximum. There was no use in talking about the Local Government Department in regard to that matter. The Department had received only 2,400 appeals, and several hundred had come in this week. The Department had dealt with 800 of these appeals.

About three weeks ago he had had a conference with the Ministry of the Local Government Department. They then decided that, while the law was binding on the Minister of Finance just as on the pensioners, so far as the law allowed, and that discretion could be exercised within the law, it should be exercised for the benefit of the pensioners. As to proof of age, they decided that they could afford now to give the pensioners the benefit of the doubt, and that persons having no other means would be entitled to the maximum pension, even if there was no documentary evidence.

If there was a desire to go into the whole question, he was prepared to have a Commission set up to review the Pensions Acts; but, as regarded the present administration, he was not prepared to a review, because, he said, there could be no change. The Acts had been carried out by the pensions officers in accordance with the Act.

The debate was adjourned till to-morrow (Friday).

ARMY OFFICERS.

On the motion for adjournment, General Mulcahy called attention to a reported utterance by General O'Duffy at a recent gathering of Army officers at Athlone, that "we were now in the happy and proud position that no officer of the Army who stood loyal to the State had been let down." He alluded to the recent resignation of nine members of the Dail, which, he said, had occurred because in the opinion of those concerned certain Army officers had been "let down," and went on to refer to three classes of officers who had contributed to the setting up of the State, and yet could claim that they had been "let down."

President Cosgrave said that he did not think that General Mulcahy's interpretation of General O'Duffy's statement was correct. It was not General O'Duffy's intention or desire to make any reflection on any resigned or demobilised officers. He addressed himself to what had been for some time a matter of concern to officers in the Army, the issuing of commissions. General O'Duffy had been persistent in recommending the issue of these commissions, and it was in reference to them that he addressed himself in the manner he did—namely, that officers who stood loyal had received their commissions. In that sense he had in mind only the officers then serving in the Army at the time of his appointment as G.O.C., Defence Forces. The words in question were used more with a view to being complimentary than from any other motive. There was no intention to reflect on the record of any officer. If it was considered as such, General O'Duffy disclaimed any such intention absolutely.

The Dail adjourned at 8.45 p.m.

FUNERAL OF MR. PATRICK FIELD

The funeral of Mr. Patrick Field, of Shanganagh, County Dublin, took place yesterday after a Requiem Mass at St. Columba's Church, Ballybrack, to Kilternan Cemetery. The Mass was celebrated by the Very Rev. J. H. O'Donnell, and prayers at the graveside were recited by Rev. S. Killeen, C.C.; Very Rev. Canon Fennelly, Lusk; Very Rev. R. Bowden, P.P., Bray; Rev. C. Farrelly, S.J.; Rev. F. Quinn, C.C., [illegible], and the Very Rev. F. Ryan, P.P.

The chief mourners were—Messrs. Patrick, William, Denis and James Field (sons), H. Beasley (son-in-law), William, Patrick and Harry Beasley (grandsons), and Mr. Desmond Mooney. Amongst those present were—Mr. J. J. Parkinson, Curragh; Mr. P. J. Brophy, Naas; Mr. Edward O'Hare, Mr. W. Brophy, Mr. James Daly, Mr. George R. Butler, [illegible], and Mr. William Field, Blackrock.

ROYAL BANK CLERKSHIPS.—Candidates should note that at the last examination 11 appointments were gained by pupils of ROSSE COLLEGE, Stephen's Green. 3 Successes at previous examination.—(Advt.)

DUBLIN AND THE PROVINCES.

DUBLIN.

SEAMEN'S INSTITUTE BAZAAR.—A bazaar in aid of the Seamen's Institute was held yesterday in the Engineers' Hall, Dawson street, Dublin. There was a good attendance, and the stalls were well patronised. The donors included the Governor-General, who sent a collection of ferns, which had a ready sale. In opening the sale, the Archbishop of Dublin said that the bazaar was one of the many efforts made by the supporters of the Seamen's Society in Dublin to help to clear off the debt of £4,000 on the Leinster Memorial Hall and the building at Eden quay. That debt was partly due to the high cost of building after the war. The bazaar will be continued to-day at 3 o'clock.

ST. COLUMCILLE'S HOSPITAL.—It was reported at the meeting of the Rathdown Board of Guardians yesterday that the Dublin Commissioners had visited St. Columcille's Hospital, Loughlinstown, which it is proposed to convert into a lunatic asylum. A member said that the matter should be referred to a plebiscite of the ratepayers, and referred to the visit of the Commissioners as some secret conclave for the disposal of the building without the authority or the consent of the representatives of the ratepayers.

UNREGISTERED CHILD.—Mrs. Mary Feeney, Rorke's cottages, Windy Arbour, Dundrum, was sentenced to six months' imprisonment at Dundrum, Co. Dublin, yesterday for having undertaken the maintenance of a child without giving notice in writing to the local authority within forty-eight hours after doing so. The case was before the Court last month, and the summons server now stated that the defendant had gone away and that the house was empty. The defendant did not appear in court.

AN ALLEGED MAD DOG.—At Dundrum, Co. Dublin, yesterday, Mrs. Eva Riddel Martin, Roebuck Grove, Clonskeagh, was fined £1 and £1 costs for refusing to allow a county council veterinary inspector to make a *post-mortem* examination of a dog, her property, which was supposed to have been mad at the time that it was destroyed by the police. The defendant said that she did not know the Inspector when he called, and that she was greatly upset at the time over the loss of the animal.

ST. LUKE'S PARISH CONCERT.—A concert was given last night in St. Luke's Parochial Hall, New street, in aid of the Repair Fund of St. Luke's Church. The contributors to the programme included Miss Violet Allen, Miss Milligan, Mrs. Scales, Mr. T. Dawson, Mr. F. Price, and Mr. R. Bridge Whelan. Mrs. Whelan was the accompanist.

PASSENGERS BY B. AND I. LINE, VIA LIVERPOOL.

ARRIVALS:—H. H. Maxwell, H. Arkins, Miss Walsh, Captain Nutting, T. Vickers, W. de Lander, W. H. Payton, Miss Gibson, T. Armstrong, Messrs. Viener, Carey, Dornan, Wood, Parker, Dalton, Lowry, McGrath; Dr. J. C. Murphy, C. Donohue, S. J. Dalton.

DEPARTURES:—H. H. Dixon, R. Dudley Woods, T. Kerrigan, T. M. Lockington, R. Anderson, Mrs. Anderson, Mrs. Swindles, R. H. O'Neill, E. Delany, J. Phillips, Dr. Elmes, T. Vickers, F. Myerscough, R. S. H. Russell, Mrs. Spicer, Miss Spicer, Mrs. Atkinson, Miss J. Coughlan, Mrs. Garry, J. P. Trant, M. Verner.

LEINSTER.

ENERGETIC RENT COLLECTION.—Tullamore Rural District Council has reduced cottage rent arrears by fifty per cent. This was done through Court proceedings and the increased activity of collectors.

MALICIOUS BURNING.—Fifty tons of hay and the produce of ten acres of oats stored in the premises of Isaac Rowntree, Moynalty, near Kells, have been maliciously destroyed by fire.

KING'S COUNTY AFFAIRS.—Tullamore Rural District Council refused to consider proposals made by the County Surveyor for the expenditure of £1,550 on road repairs as a protest against the abolition of the county council, and adjourned the matter until after the elections.

MUNSTER.

INADEQUATE COURTHOUSES.—The District Justice at Castlemartyr, Co. Cork, complained that the Courthouse accommodation was inadequate, and that "in every respect proper facilities were lacking." The business of the day was concluded by the light of a single oil lamp. The Justice added that the Midleton Courthouse also was inadequate. A solicitor, speaking as the representative of the landlords of both premises, said that the rents due by the authorities for the use of the premises had not been paid for the last few years.

COAL INSTEAD OF PEAT.—Three hundred tons of coal, direct from Whitehaven, are being discharged from a ship lying at Glin, Co. Limerick. The last occasion on which coal was sent direct to Glin from Great Britain was in 1915. Peat is very scarce this year, owing to the wet weather.

NEGLECTED ROADS.—Clare County Surveyor has informed contractors in the Kildysart Rural District that if there is not an improvement in the condition of the roads before the end of the current half-year he will defer payments.

UNION PAYS 2s. 9d. FOR BUTTER.—Co. Clare Board of Health has informed the Local Government Department that it has accepted a tender of 2s. 9d. a pound for butter for the Scariff District Hospital, because no other tender was submitted.

MIDLETON MILLS RE-OPENED.—Messrs J. Cogan and Sons' woollen mills, at Ballincurrig, Midleton, Co Cork, which were closed two weeks ago, were re-opened yesterday, and all the hands re-employed.

COUNCIL'S WEIGHBRIDGE CONDEMNED.—A weighbridge, the property of the Ennis Urban Council, has been condemned by the local inspector for weights and measures.

Wexford Corporation adopted a resolution demanding a tax of 1s. a barrel on imported barley.

Members of the Drogheda Corporation, at the monthly meeting last Tuesday night, made a presentation to Mr. Philip Monahan, the Mayor, on the occasion of his marriage.

NORTHERN IRELAND.

RAFFLES A FORM OF GAMBLING.—In the course of a discussion on gambling, at Down Diocesan Council at Belfast yesterday, the Rev. R. C. H. G. Elliott said that they could not speak with effect on that subject until they took up a very different stand with regard to raffles. It was impossible to discourage betting by young people until they saw every form of gambling was swept out of the Church.

PORTSTEWART WAR MEMORIAL.—Portstewart Urban Council decided at its meeting last Tuesday to undertake the care of the war memorial which is to be unveiled by Lady Craig next Tuesday.

QUARRY NOISES.—At a meeting of the Strabane Urban Council, a member asked what was the cause of the loud reports at the quarry. It was explained that explosives were used.

PRISON FOR BEGGING.—Daniel Mackins, of Millfield place, was, in the Belfast Custody Court yesterday, sentenced to a month's hard labour for begging in the streets.

The General Purposes Committee of the Belfast Corporation has recommended that Sir William Turner should be elected Lord Mayor of Belfast for the third year in succession.

WHO SHOULD STAMP A TRANSFER?

BELFAST EXPLAINS.

Mr. E. M. Gault, Secretary of the Belfast Stock Exchange, writes as follows to the Editor of *The Financial Times*:—

"The attention of members of the Belfast Stock Exchange has been drawn to one of your leading articles of the 29th October, headed 'Who Should Stamp a Transfer?'

"I am instructed to write and point out that the article is inaccurate. No Belfast broker has refused any transfer simply because it was stamped in the Free State. Very little trouble at all has occurred in connection with the stamping of deeds, and what trouble has occurred has been in consequence of the refusal on the part of two companies domiciled in Northern Ireland to register transfers stamped in the Free State where neither buyer nor seller is resident in the Free State. The authority to refuse the transfers was given after careful consideration by the Revenue authorities here. They lay down the rule, to which members of this Exchange now conform, that, if neither the buyer nor the seller reside in the Free State, the deed cannot properly be stamped in the Free State. Of course, if the seller residing in the Free State should sell through his Dublin broker in London or Belfast, the deed would be stamped in the Free State and no question would arise. Equally, if the seller in London or Belfast were to sell through his London or Belfast broker to a resident in the Free State, the deed would be stamped in London or Belfast. I feel sure on reconsideration you will see where your article tends to mislead."

In a note appended to the letter the Editor of *The Financial Times* says:—

"We are much obliged to Mr. Gault for his explanation of the circumstances of the particular case on which he conceives our article was founded, though it must be amplified in one respect and that an important one. The seller resided in the Free State, and though the shares were held by the branch of a bank whose head office is in Belfast as security for a loan, the real holder belonged to Dublin, and the sale was carried through by a Dublin broker at his direction. In our opinion the fact that the head office of the bank holding the shares as the owner's nominee happened to be in Belfast does not invalidate the principle that the selling broker should execute the transfer. Supposing a Belfast man sold shares held by a branch of the Hibernian Bank as his nominee to a resident of the Free State through a Belfast broker, would Mr. Gault contend that the Belfast broker should not stamp the transfer because the head office of the Hibernian Bank is in Dublin? It is quite clear from Mr. Gault's letter that the Belfast Stock Exchange very properly accepts the principle that the selling broker should stamp the transfer, and that the trouble has arisen over the extraneous minor contention whether a nominee holder is an actual holder if his chief residence happens to be in another administrative area than that of his nominator. We do not believe the Belfast Exchange would ever have raised voluntarily a quibble of that sort itself."

[And after reading the letter and the note, it looks as if the question, "Who should stamp a transfer?" still remains unanswered.]

BUILDING.

Among items of interest in our building pages to-day will be found an article on Co. Dublin roads. It describes the vigorous policy of road improvement which has now been inaugurated, and gives particulars of the work which is being undertaken. The following are also referred to on the building pages in this issue:—

Boilers.	Engines.	Plastering.
Bricks.	Engineering.	Plumbing.
Building.	Expanded Metal.	R. W. Fittings.
Builders' Providers.	Flooring.	Sanitary Goods.
Building Sites.	French Cement.	Screws.
Castings.	Galvanised Iron.	Sheetrock.
Cast Iron Work.	Gas Engines.	Skylights.
Cooking Plant.	Heating.	Slates.
Cement.	Hinges.	Softwoods.
Clay Goods.	Hardwoods.	Screens.
Columns.	Hydrants.	Steel Joists.
Concreting.	Locks.	Stone Machinery.
Concrete Mixers.	Machinery.	Tarmacadam Mixers.
Contracting.	Machinery Repairs.	Tiles.
Cranes.	Manhole Covers.	Timber.
Creosoting Plant.	Nails.	Traction Engines.
Decoration.	Oil Engines.	Ventilating.
Decorative Plaster.	Oxide of Zinc.	Welding.
Drainage Goods.	Painting.	Woodworking Machinery.
Electric Light.	Partitions.	
Electrical Plant.	Pipes.	
	Plant.	

THE SECRETARIAL COURSE at SKERRY'S COMMERCIAL SCHOOL, 10 Harcourt st., Dublin, is the best possible preparation for a Business Career, and includes expert tuition in Shorthand, Typewriting, Book-keeping, Office Routine, etc. Prospectus free.—(Advt.)

Brilliancy and efficiency! Two of the standard qualities of Royal "Ediswan" electric lamps. Your dealer stocks them. —(Advt.)

LETTERS TO THE EDITOR.

THE ELECTIONS AND IRELAND.

LETTER FROM MR. SWIFT MacNEILL.

TO THE EDITOR OF THE IRISH TIMES.

Sir,—In your leading article yesterday under this heading you very appropriately directed attention to the fact that the results of the general election in England awaken, rightly or wrongly, so great interest in the Irish Free State. This fact is more remarkable when we remember that in the days of the old Irish Parliament, even after the attainment of complete legislative independence, a dissolution of the British Parliament was an event the importance of whose bearings on the political situation in Ireland could not be over-estimated. To give an illustration: when the heads of a Septennial Bill for the shortening of the existence of an Irish Parliament to seven years, which had been sent over from Ireland to the English Privy Council, were returned to Ireland it was altered to an Octennial Bill on the ground of the inconvenience likely to arise from Great Britain and Ireland being plunged at the same time in the turmoil of a general election.

The predominant factor in the interest created in Ireland in days gone by in the result of a general election in Great Britain was the fact that Ireland never had, in the time of the old Irish Parliament, as the Free State now has under the provisions of the Free State Constitution, a Government responsible to the Irish Parliament, more especially to the Irish House of Commons, and through that Parliament responsible to the people at large. The Irish Government in the time of the old Irish Parliament consisted practically of the Lord Lieutenant and his Secretary. They were not chosen by the Irish Parliament, but by the English Government, whose creatures they were and whose policy they came to Ireland to maintain. They went into office and out of office with the British Government, whose nominees they were, quite independently of their possession of the confidence of the Irish Parliament or otherwise.

A general election in England accordingly placed the very existence of the Irish Administration of the day in jeopardy, and was consequently a matter of the utmost moment in Ireland. Grattan complained of "the fatal hand of an Irish Cabinet legislating against Ireland to promote its own credit in the Court of Great Britain." There was no responsible Government in Ireland to Ireland. The Irish Government was responsible, not to Ireland, but to Great Britain, through the British Cabinet. The principle of collective Ministerial responsibility to the Dail is now embodied in the Irish Free State Constitution, which provides that the Executive Council "shall be collectively responsible and shall meet and act as a collective authority."

The importance to this country of the result of a general election in Great Britain in the days of the old Irish Parliament may, moreover, be realised when it is remembered that Ireland then (unlike Ireland to-day) in all that concerned her external relations was absolutely subject to the action of the British Sovereign, taken under the advice of British Ministers, controlled by a British Parliament in which Ireland had no voice. It was the King of Great Britain who entered into treaties with foreign nations by the advice of the British Cabinet. It was the King of Great Britain who, by the same advice, declared war or made peace. By those treaties Ireland was bound. A declaration of war involved Ireland in that war. A treaty of peace bound Ireland by its terms. On the establishment of the Irish Free State and under the provisions of its Constitution all this has been changed. The Free State is now a member of the Community of Nations forming the British Commonwealth of Nations, with the central control of foreign policy. The Free State has, moreover, been admitted into the membership of the League of Nations, and has the voice in foreign policy which that membership confers. The Free State can have its accredited representatives in foreign Courts. Above all, under the provisions of its Constitution, "save in the case of actual invasion, the Free State shall not be committed to active participation in any war without the assent of the Legislature."—Yours, etc.,

J. G. SWIFT MACNEILL.

Dublin, November 5th, 1924.

AN IRISH CONSERVATIVE PARTY.

TO THE EDITOR OF THE IRISH TIMES.

Sir,—While I agree with "Ignotus" on the need for "a policy, a leader and funds," may I suggest that a policy of peace, economy and honest work would attract all who have any stake in the country, besides their jobs? This class would promptly furnish funds and a leader, and might carry weight in a bold effort to bring Capital and Labour to see the mad folly of antagonism.—Yours, etc.,

"MELIORA."

Dublin, November 5th, 1924.

COMPULSION AND GOOD-WILL.

TO THE EDITOR OF THE IRISH TIMES.

Sir,—In a letter that appears in your issue of to-day Mr. Burrows bases a lengthy criticism of the Irish regulations in the new secondary school programme on the following statement:—"These requirements involve nothing that is not reasonable until we come to the clause which requires that eventually all schools are to speak nothing but Irish. It is difficult for the ordinary inmate of a secondary school to construe such a regulation as sensible policy."

I am directed to say that there is no such clause in the rules and programme, and no such regulation. There is, on the contrary, a regulation that, even if a school desires to teach its subjects through Irish, it shall receive no grant for doing this unless it has been certified as competent to do so by two inspectors, after a special inspection held for this purpose; and there is a further regulation that, even after such inspection and recommendation, a school, while it is in the Class B or probational class, must make further satisfactory progress in its competence to teach subjects through Irish, failing which it will not be allowed to remain in this class, but must revert to Class C, in which the normal language of instruction is English, and no grant is paid for attempts to teach through Irish.—Yours, etc.,

SEOSAMH O'NEILL, Secretary.

Ministry of Education, Dublin,
November 5th, 1924.

"Cu Uladh," President of the Gaelic League, in the course of a long letter, says: "A great majority of the Irish people desire the revival of the Irish language, and from their point of view its exclusion from the schools would be compulsion. It is fair to say that the revival of the Irish language was one of the principal things for which this majority section of the Irish people put up a bitter fight against the might of the British Empire, and that they are not now likely to forego this substantial fruit of their victory. . . . It is open to question whether any public money should be expended on the education of people intended for export—that is, on the cosmopolitan side of education. . . . One does not see why the teaching of languages should suffer from the use of Irish. Assuming that it occupies some of the school time, the learning of one language makes the acquisition of other languages easier. But, even if it displaced another language, it is no bad substitute for either a classic or modern language.

"It may be admitted that there is some difficulty in adapting Irish to mathematical or scientific terminology, and that there is a want of suitable text books for advanced mathematics or science. These difficulties do not affect the main question. We shall, no doubt, use English text-books and terms until we have developed suitable substitutes. I do not think there is anyone in Ireland who wishes to raise barriers or difficulties for minorities whether Protestant, Catholic, Jew or heathen. We want to make good Irish citizens of all, and feel convinced the Irish language will make a good common factor for this purpose. The Free State Constitution recognises Irish as the national language; we intend to make it and keep it so. We intend to recover through Irish as much of our old-time culture as may yet be saved from the wanton and barbarous destruction decreed for it by an unscrupulous conqueror. The present Government will be kept to its contract in regard to Irish in the schools, and if it goes out, its successor is likely to be stronger and not weaker on the subject."

IRISH AND ENGLISH RAILWAY FARES.

TO THE EDITOR OF THE IRISH TIMES.

Sir,—Will you permit me to offer the following railway comparisons for the consideration of Irishmen?

The single second-class fare from Cork to Dublin (a distance of 165 miles, occupying just over five hours of travel) is 22s. 9d.

The single first-class fare from Liverpool to London (a distance of 200 miles, occupying four hours of travel) is 32s. 3d.—Yours, etc.,

ST. JOHN ERVINE.

Savile Club, London, November 4th, 1924.

HOUSES FOR EX-SERVICE MEN.

TO THE EDITOR OF THE IRISH TIMES.

Sir,—At the meeting of the tenants of the Sailors' and Soldiers' Department held in the Molesworth Hall, Dublin, on Saturday last, Major Lefroy, in the course of his address, stated that the British Treasury's restriction limiting the Sailors' and Soldiers' Department to an expenditure of £500 on the provision of a house had brought to a standstill that Department's efforts to provide additional houses. In support of this he mentioned that President Cosgrave had informed him that a house could not be erected for £500.

A simple way out of this *impasse* would appear to be that the Department should offer to advance that amount to any individual ex-Service man requiring a house, and, with due regard to the safety of the money so advanced, leave it to the individual to procure the site and arrange for the erection. It is ridiculous to say that any person or group, having £500 in hands towards the erection of a house, is unable to begin. I wonder how long any of our public utility societies or such organisations would be puzzled if they had a £500 free grant *per* house available.

I want a house and cannot afford to buy one, though I could rent one if I were lucky enough to find it. If the Sailors' and Soldiers' Department cannot build one for me because of the £500 limit, let them come off the self-made pedestal and give humbler brains the opportunity to achieve what they have made a sad job of for the past five years. Guarantee me £500 and I will provide myself with a house and garden inside three months—a better, bigger and cheaper house than the Sailors' and Soldiers' Department will erect even if they spend another twenty years in pondering on the so-called problem. If the Legion of Irish Ex-Service Men gave this suggestion consideration, their agitation for more and cheaper houses would soon be at an end, and the promises made by the Imperial Government to the Irishmen who fought in the Great War would show signs of fulfilment.—Yours, etc.,

"LEGION."

Dublin, November 5th, 1924.

BROADCASTING.

TO-DAY

The letters "S.B." signify a simultaneous broadcast from the station mentioned.

LONDON (2LO)—365 Metres.
1.0-2.0—Time Signal from Greenwich. The Week's Concert of New Gramophone Records. 3.15-3.45—Talk to Schools. 4.0-5.0—Time Signal from Greenwich. Concert: The "2LO" Trio and Dorothy Chappell (mezzo-soprano). 5.30-6.15—Children. 6.40-6.55—Mr. Leonard Forrer, jun., on "English Historical Coins: Richard II. to the Present Day." 7.0—Time Signal from Big Ben, Weather Forecast and 1st General News Bulletin. S.B. to all Stations. Talk by the Radio Society of Great Britain. S.B. to all Stations. Sir Harry Johnston on "The Mammalian Fauna of Africa." S.B. to all Stations. Local News. 7.30—All Stations Programme (except Manchester and Belfast), relayed from London: "La Cigale," a comic opera in three acts. 9.30—Time Signal from Greenwich, Weather Forecast and 2nd General News Bulletin. S.B. to all Stations. Topical Talk. Local News. 10.0—"La Cigale" (continued). 10.30—Close. Announcer, J. G. Broadbent.

BIRMINGHAM (5IT)—475 Metres.
3.30-4.30—The Station Piano Quintet. Jerome Murphy (entertainer). 5.0-5.30—Women. 5.30-6.45—Children. 7.0-10.30—Programme S.B. from London. Announcer, J. C. S. Paterson.

BOURNEMOUTH (6BM)—385 Metres.
3.30-5.0—The "6BM" Trio: Reginald S. Mouat (violin), Thomas E. Illingworth ('cello), Arthur Marston (piano). Women. 5.0-5.55—Children. 5.55-6.0—Boy Scouts' and Girl Guides' News. 6.0-6.30—Children. 6.30-7.0—Farmers. 7.0-10.30—Programme S.B. from London. Announcer, John H. Raymond.

NEWCASTLE (5NO)—400 Metres.
3.45-4.45—Concert: Nora Delmarr (soprano), Anita Harrison (pianoforte), Robert Mark (solo 'cello). 4.45-5.15—Women. 5.15-6.0—Children. 6.30-6.35—Boy Scouts' and Girl Guides' News. 6.45-7.0—Mr. Fred W. King on "The Straits Settlements." 7.0-10.30—Programme S.B. from London. Announcer, W. M. Shewen.

CARDIFF (5WA)—351 Metres.
3.0-4.30—The Station Orchestra. 5.0-5.45—"5WA'S" "Five O'Clocks." 5.45-6.30—Children. 6.45-7.0—Dr. J. J. Simpson on "Romances of Natural History." 7.0-10.30—Programme S.B. from London. Announcer, C. K. Parsons.

GLASGOW (5SC)—420 Metres.
3.30-4.30—Request Afternoon. 5.15-6.0—Children. 6.0-6.5—Weather for Farmers. 6.5-6.20—Boy Scouts' and Girl Guides' News. 7.0-9.40—Programme S.B. from London. 9.40—Mr. Hugh Brennan on "18th Century Russian Literature." Local News. 10.0-10.30—Programme S.B. from London. Announcer, Mungo M. Dewar.

LIVERPOOL (6LV)—315 Metres.
3.30-4.30—The Station Pianoforte Trio. 5.30-6.15—Children. 7.0-10.30—Programme S.B. from London.

BELFAST (2BE)—435 Metres.
4.0-5.0—The "2BE" Quintet. 5.30-6.15—Children. 7.0—Weather and News. Radio Society Talk. S.B. from London. Sir Harry Johnston. S.B. from London. Local News. Edith De Pauley (soprano), Sterling Mortimer (baritone), E. J. Harris (solo clarinet). The Station Orchestra. 7.25—Orchestra: March, "Handel Wakes" (Morressy); Overture, "Semiramide" (Rossini). 7.55—Edith de Pauley: "Song of the Shepherd" (Rimsky-Korsakov); "Chanson Hindoue" (Rimsky-Korsakov); "Villanelle" (Dell Acqua). 8.5—E. J. Harris: Selected. 8.15—Sterling Mortimer: "Mother Mine" (Lewis Barnes); "The Hat Sergeant's Song" (Gustav Holst). 8.27—Orchestra: "A Comedy Overture" (Barns Partridge); Suite, "Gipsy Pictures" (Hugh Mallory). 8.49—Edith de Pauley: "Hark, Hark, the Lark" (Schubert); "Lo, Hear the Gentle Lark" (Bishop); "Caro mio ben" (Giordani). 9.1—Orchestra: Rondino in B Flat for Wind Instruments (Beethoven). 9.11—Sterling Mortimer: "Comrade" (Lewis Barnes); "The Lute Player" (Francis Allitsen); "Beloved, Awake" (Valentine Hemery). 9.23—Orchestra: Rustic Dance, "Airs and Graces" (Monckton). 9.30—Weather and News. Topical Talk. Local News. 10.0—Close. Announcer, W. T. Guthrie.

THE CHURCH OF IRELAND.

The following Clerical Unions held meetings during October:—Kilmore (13 present), South Raphoe, Cashel, and Emly, Cookstown (8), Meath (7), South Leitrim (12), Mallow (10), Lifford, Longford (8), Killaloe (5), Ferns (13), Leighlin (11), Cashel (9), Killaloe Central, Westmeath (15), Clogher (11), Coleraine, East Glendalough (7), North Elphin (13), Carbery (14).

The annual meeting of the Clerical Society of Ireland will be held at 37 Dawson street, Dublin, on November 19 and 20. On Wednesday a paper on "Canonical Obedience" will be read by Canon Chamberlain, and the speakers will be Canon Forrester and the Rev. T. C. Hammond. The second paper, entitled "The Instincts and Religion," will be read by the Ven. G. W. Peacocke; Dr. Luce and the Rev. W. R. M. Orr are the appointed speakers. On Thursday "The Findings of C.O.P.E.C." will be read by Canon Thompson, and discussed by Canon Willis and Canon Graham. After a paper on "Scenery and the Life of Our Lord," by Archdeacon Hemphill, Chancellor McNeile and the Rev. W. Monk Gibbon will speak.

The Rev. W. T. Macourt has been nominated to the parish of Castlederg. Mr. Macourt was ordained in 1916 for the curacy of Stranorlar, and in 1918 was appointed to the incumbency of St. Augustine's.

The following have received Good and Long Service grants in the United Diocese of Derry:—The Rev. C. S. Rutledge, the Rev. G. Sweetnam, the Rev. W. G. Rennison, the Rev. P. C. Duncan, the Rev. F. M. Hamilton, the Rev. T. W. Benson, the Rev. R. Crozier, the Rev. H. J. Smith, and the Rev. W. G. Anderson.

The buildings belonging to the asylum, Baggotrath, have been transferred to trustees who will hold them on behalf of the Diocese of Dublin. An effort will shortly be made to raise the amount of the purchase price. It is intended to use the buildings as a diocesan hall.

No direction will be issued regarding the observance of Armistice Day this year. It will be left to every clergyman to announce in his own parish what he thinks will best suit it.

The Church Lads' Brigade in Limerick intend to parade in St. Mary's Cathedral on Armistice Day and lay a wreath on the War Memorial.

One hundred pounds has been given to Dungarvan Parish, Diocese of Lismore, by Mrs. Ann Gyles Carew in memory of her husband, the late Rev. Nicholas Gyles Carew, of Coolnagour, Dungarvan. The interest is to go to the Parochial Assessment Fund of Dungarvan Parish.

STEEL-BRICK-CONCRETE BRIDGE.

The London Midland and Scottish Railway Company have placed with Sir William Arrol and Co., Limited, of London and Glasgow, the contract for the new ferry road bridge, Tilbury. The bridge, which will carry the ferry road across the railway just outside Tilbury Station, will, with its three viaduct approaches, have 45 spans ranging from 22ft. to 98ft. A steel and brick bridge, with reinforced concrete foundations and concrete piles, is to be built, the steel-work involved amounting to 1,200 tons. The construction of this bridge will enable the reconstruction of Tilbury Station, planned in connection with the proposed new passenger landing-stage at Tilbury, to be carried out.

U.S. MARKETS.

STOCKS CLOSED STRONG.

(REUTER'S TELEGRAMS.)

NEW YORK, Wednesday.

Stocks opened strong. There was an enormous demand for Railroads. Active issues advanced 1 to 3 points, and inactive shares 5 to 10 points, on indications of Republicans being elected with a working majority at Congress, and prospects of the consummation of railroad mergers being held in abeyance pending the election. Industrials gained 1 to 5 points on expectations of general trade improvement. The market closed strong. Government Bonds easy. Railroad Bonds firm. The day's sales amounted to 1,750,000 shares. Money on call closed firm at 3 p.c. bid and 3¼ p.c. asked. Actual business was done at from 2¾ to 3 p.c., with the ruling rate at 2¾ p.c. The last loan was made at 3 p.c. Sterling exchange firm. Silver ⅛c. higher for foreign mined at 69⅝.

Call Money	3b. 3¼a.	3b. 3¼a.
Exchange on Lon. 60 days sight	4.51	4.53⅝
Do. do Demand Bills	4.53¾	4.56½
Cable Transfers	4.54	4.56⅞
Do. Montreal	4.53⅞	4.56⅝
Exchange Paris, cable	5.24½	5.21½

Eng. Parity	Stocks	Closing Bid Prices. Mon.	Business Done. Wed.
111⅛	U.S. Funded	102¼	102¼
119⅞	Atch., Top., Santa Fe	108	109½
101⅞	Do. Preference	92¼	92¾
69¾	Baltimore and Ohio	61⅞	63¼
165⅛	Canadian Pacific	150¼	151⅞
93⅛	Chesapeake Ohio Com.	83¼	85
14⅛	Chic., Mil., & St. Paul	12⅛	12⅝
69	Chicago and N.-West	61⅞	63
31⅛	Erie Shares	28	28⅝
42⅜	Erie 1st Preferred	37¼	38⅝
70⅛	Great Northern Pref.	62⅞	64
129⅝	Illinois Central	108⅜	109¼
71⅛	Lehigh Valley	64¼	65
110	Louisville & Nashville	99	100¼
19⅛	Missouri, Kan., & Texas	16⅞	18
24⅛	Missouri Pacific New	21	22
3⅞	Nat. of Mexico 1st Pref.	3⅛	3½
1⅛	Do. 2nd Pref.	1⅛	1⅛
121⅛	N.Y. Cnl. & Hudson R.	108¾	110⅞
133⅛	Norfolk and West Com.	121⅞	123¼
71⅛	Northern Pacific Com.	64	64⅞
23⅛	Ontario and Western	21	21¼
49⅜	Pennsylvania Shares	44⅛	45
67⅞	Reading Shares	61⅛	62
39⅛	Do. Preferred	35	35¾
73⅛	Southern Railway	68⅛	69⅜
104⅛	Southern Pacific	91	95¾
41	Texas and Pacific	36½	37⅝
154⅛	Union Pacific	139½	141
81⅛	Do. Pref.	74⅞	74¾
18⅛	Wabash Common	16	17
52⅞	Do. Preferred A.	46	48¼
91	American Smelt & Refin Cmp.	79⅜	83½
40⅛	Anaconda Copper	36¾	37⅞
27⅛	British-American Tobacco Ord.	25	25¼
88⅛	Utah Copper	78⅛	79
89	New York Consolidated Gas	71¾	73
282	General Electric	256	257½
168	National Lead	152	153½
119⅞	United States Steel Common	109⅛	109¼
133	Do. Pref.	121½	121½
45	Bethlehem Steel Com. Stock	41	41⅛
—	Silver Commercial Bars	69⅛	69⅝
62⅛	General Motors (New)	56⅛	57
9⅝	Inter. Mer. Marine Com. Certs.	8¼	8⅞
39⅛	Do. Pref. Certs.	35¼	36½
43⅛	Royal Dutch Ordinary	43⅞	44½
42⅞	Shell Ordinary	37⅛	38⅛
53⅛	Pan-American Petroleum Ord.	52	53⅞
19⅞	Anglo-American Oil	17	17½
20⅛	Shell Union Oil Corp.	18½	19⅛
38⅜	U.S. Rubber	33	33¾
	BONDS.		
98⅛	Atch. Top. New 4% Gen. Mort.	90⅛	90⅜
65⅛	Erie Rail. Gen. 4% Lien Bonds	62½	62⅞
—	Reading 4 p.c. Mortgage Bonds	—	—
101⅛	Union Pacific 4 p.c. Bonds	92¼	92½
114⅛	U.S. Steel 2nd Mort. 5% Bds.	105	105
122⅛	U.K. 5½ per cent. Bonds, 1929	111¼	112⅜
115⅞	Do. do. 1937	105⅞	105⅞

*Asked. †Ex div. ‡Ex interest. §Ex rights.

NEW YORK PRODUCE MARKETS.

WHEAT strong, 4½c. to 2½c. up.

	To-day.	Prev. day
No. 2 Hard Winter, spot	154⅜	150
No. 2 Red Winter, spot	161⅜	157⅜
No. 2 Mixed Durum, spot	155⅜	153⅛

	Two days	Two days last year.	This season.	Last season.
Receipts—Atlan.	1,602	1,201	135,245	89,904
Clearances	1,241	357	116,620	79,690

(In thousands of bushels.)

Sales for export—Wheat, 250 boatloads; rye, 30 boatloads.

MAIZE firm, 1¼c. up.

	To-day.	Prev. day.
Western No. 2 mixed, spot	121	119¾

	Two days.	Two days last year.	This season.	Last season.
Receipts—Atlan.	104	19	4,308	4,256
Clearances	—	—	1,121	1,367

(In thousands of bushels.)

The visible supply of wheat in Canada decreased 1,800,000 bushels on the week and now totals 19,647,000 bushels.

LARD easy. Prime Western steam, 15.50; Middle West, 15.20 to 15.30.

FLOUR steady. Spring clears, 100 per cent., 6.75 to 7.25. Sales for export, 40,000 barrels.

FREIGHTS.

Heavy grain to Great Britain, per qr.—3/6.

Heavy grain to Continent, per 100lbs.—15½-16c.

Cotton—High density, to Great Britain, per 100lbs.—35c.

Cotton—Standard bales, to Great Britain, per 100lbs.—50c.

RUBBER very steady. First latex crepe, 34½ buyers, 35 sellers; smoked ribbed sheets, 34½ buyers, 35 sellers.

PETROLEUM steady.

	To-day.	Prev. day.
Standard White in cases	16.90	16.90
Standard White in barrels	13.50	13.50
Do. Philadelphia	13.50	13.50
Pennsylvania crude	2.75 2.85	2.75 2.85

COFFEE opened easy, 5 to 21 points down. Prices declined on a predicted increase in the Brazilian movement, selling by houses with New Orleans connections and liquidation. A reaction followed, and values improved owing to buying by importers, trade interests and commission houses. The market closed steady at 10 to 4 points gain. Spot steady and ½c. higher. Rio No. 7, 22½. Approximate day's sales, 55,000 bags.

Futures—Options—	Nov.	Dec.	Mar.	May.	July.
To-day	20.90	20.65	20.06	19.55	19.05
Prev. day	20.80	20.59	20.01	19.51	18.98

SUGAR—Futures easy, 10 to 5 points down. Centrifugal Cuban spot steady; 96 test centrifugal Cuban, 5.78. Approximate day's sales, 36,000 tons.

Options—	Dec.	Jan.	Mar.	May.	July.
To-day	3.71	3.26	3.03	3.10	3.18
Prev. day	3.81	3.39	3.07	3.13	3.23

TALLOW steady. Extra loose, 9⅛.

COTTONSEED OIL easy. Prime summer yellow spot, 10.50; prime summer yellow Dec. option, 10.18.

METALS.—Tin steady at late rates. Spot, 53.87½; future option, 53.87½. Tin Plates, 5.50. Lead steady and unaltered, 8.52½. Zinc steady and unchanged. East St. Louis spot, 6.57½. Iron steady. No. 2 American Northern Foundry, 20.00 to 21.00. Electrolytic Copper steady. Spot, 13½ to 13¾; futures, 13⅝ to 13⅞. Steel—Bessemer rails, 43.

OUTSIDE U.S. WHEAT MARKETS.

KANSAS CITY.—Wheat strong, 3½c. dearer. No. 2 hard winter spot, 137½.

ST. LOUIS.—Wheat strong, 5½c. up. No. 2 red winter spot, 154.

MINNEAPOLIS.—Wheat strong, 4⅛c. higher. No. 1 Northern spring spot, 139¾.

WINNIPEG.—Wheat opened easy 1¼c. to 1c. cheaper, but closed firm, 2c. to 2⅛c. up. Opening options—December, 146½; May, 150½. Closing options—December, 149⅞; May, 153½. Oats firm, ⅛c. up. Closing option—December, 58.

Wheat receipts (carlots)	To-day.	Prev. day.
No. 1 Northern	154	281
No. 2 Northern	201	202
No. 3 Northern	197	294
No. 4 Northern	206	276
Other grades	266	416
Total	1,024	1,569

NEW YORK COTTON.

COTTON opened firm, 7 to 12 points higher on buying by houses with foreign connections. A reaction followed, and prices declined owing to the official weather reports being considered favourable, Southern selling, a bearish weekly weather report, Wall street selling and bearish private crop advices. A recovery, however, was made afterwards, due to trade buying, improvement in Wall street conditions and covering of shorts. The market closed steady at 12 to 60 points advance. Spot steady, 15 points up. New Orleans spot 5 points higher.

The National Ginners' Association estimates the amount of cotton ginned at 9,740,000 running bales and the total crop at 12,580,000 running bales. Messrs. McFadden and Company estimate the condition at 55.3 per cent. and the total crop at 12,787,000 running bales. The Watkins Bureau estimates the total crop at 12,750,000 running bales.

Spot, middling upland at New York, 23.90.

Spot, middling upland at New Orleans, 23.05.

Receipts—Atlantic ports, 20,000 bales; Gulf ports, 98,000 bales; Pacific ports, 5,000 bales (all two days). Exports—Great Britain, 13,000 bales; Continent, 29,000 bales; Japan, 5,000 bales (all two days).

New York futures in last twenty seconds of trading:—November, lowest 23.11, highest 23.11; December, 23.11, 23.15; January, 23.27, 23.32; February, 23.41, 23.41; March, 23.55, 23.58; April, 23.68, 23.68; May, 23.80, 23.85; June, 23.50, 23.50; July, 23.58, 23.64; August, 23.10, 23.10; September, 23.05, 23.05; October, 22.70, 22.75.

New Orleans futures in last minute of trading:—January, lowest 23.08, highest 23.10; March, 23.32, 23.33.

CHICAGO MARKETS.

CHICAGO, Wednesday.

WHEAT opened strong, 2½c. to 2c. higher on a bullish estimate of the Argentine export surplus, bullish Liverpool cables and active covering of shorts. The advance continued owing to unfavourable weather in North-West Canada, expected smaller interior receipts, strength of North-West markets, a bullish weekly weather bulletin, export business and commission house buying; then partially declined on realising, and the market closed steady at 4⅛c. to 2⅛c. gain on the day. Spot firm.

	To-day	Prev. day.	
No. 2 Hard Winter spot	—	136⅛	
No. 3 Hard Winter spot	139⅝	135	
Futures—Opening options—	Dec.	May	
To-day	142⅛	147⅝	
Prev. day	140⅛	145⅛	
Futures—Closing options—	Dec.	May	July
To-day	143⅜	150	134⅛
Prev. day	139⅜	145⅝	131⅞

	Two days	Two days last year	This season	Last season
Receipts (W.)	4,273	3,040	3,111,336	192,552

(In thousands of bushels.)

MAIZE opened firm, ½c. to ⅛c. up on predictions of unfavourable weather, smaller interior receipts and higher cash markets. The advance was continued owing to smaller country offerings, covering of shorts and in sympathy with the rise in wheat. There was a partial decline later on realising, the market closing steady at 1⅛c. to 1⅛c. rise.

	To-day	Prev. day	
Spot No. 2 mixed	105⅛	104⅛	
Futures—Opening options—	Dec.	May	
To-day	106⅛	110⅛	
Prev. day	105⅛	108⅛	
Futures—Closing options—	Dec.	May	July
To-day	107⅛	111	111⅛
Prev. day	105⅛	109⅛	109⅛

	Two days	Two days last year	This season	Last season
Receipts (W.)	602	1,218	80,740	75,342

(In thousands of bushels.)

OATS firm, 1⅛c. to 1½c. higher.

Futures—Closing options—	Dec.	May	July
To-day	50⅛	54⅛	53⅛
Prev. day	48⅛	53⅛	52⅛

PROVISIONS opened steady, and prices advanced on light stocks, foreign buying of lard, light hog receipts at Chicago, a bullish speculative sentiment and on partial covering of shorts. The market closed irregular, with lard 7½ points down to 5 points up, and ribs 10 to 20 points lower.

	Jan.	Mar.	May.
Lard—Closing options—			
To-day	13.85	13.62½	13.57½
Prev. day	13.85	13.70	13.52½
Ribs—Closing options—			
To-day	11.50	—	11.60
Prev. day	11.60	—	11.8[illegible]

BACON easy, 75 points down. Short ribbed sides (60lbs. average), 13.25.

HOGS firm. Light descriptions are 10 to 20 points up, and heavy 5 points up to unchanged. Light hogs, 7.85 to 9.75; heavy hogs, 9.55 to 10.15.

	Two days.	Two days last year.
Receipts—Western Cities	189,000	393,000
Chicago	45,000	73,000

Receipts of hogs at fifteen principal Western centres, including Chicago, since the 1st of November, total 320,000, against 1,099,000 same season last year.

Nature's way to Winter Health

ENO'S "FRUIT SALT"

The World-Famed Effervescent Saline

SELL YOUR WATCH AT A FANCY PRICE.

Gold and Silver Watches purchased in any condition, all makes, but very tempting prices for well-known makes. Bring or send by registered post.

ORGEL AND CO., [illegible], Dublin.

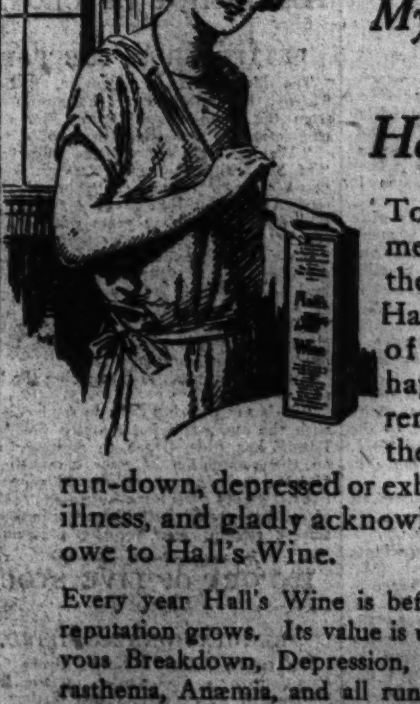

"My Health, My Happiness, I owe to Hall's Wine"

To thousands of men and women the very name of Hall's Wine speaks of health and happiness. They remember when they were weak, run-down, depressed or exhausted through illness, and gladly acknowledge what they owe to Hall's Wine.

Every year Hall's Wine is before the public its reputation grows. Its value is unequalled in Nervous Breakdown, Depression, Exhaustion, Neurasthenia, Anæmia, and all run-down conditions.

Hall's Wine

THE SUPREME TONIC RESTORATIVE

It enriches the blood, feeds the nerves, rebuilds wasted tissue, tones up the entire system, and, in a sentence, it thoroughly builds you up.

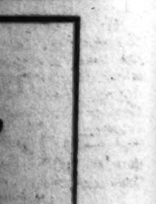

Price 5/- Of all Wine Merchants and Licensed Grocers and Chemists.

STEPHEN SMITH & COMPANY, LTD., BOW, LONDON, E.3.

Yorkshire Relish

9d. per bottle.

The Most Delicious Sauce in the World.

GOODALL, BACKHOUSE & CO., LEEDS.

A PUBLIC HA[LL] DUBLIN

ROYAL DUBLIN ... POSITION

BALLSBRIDGE ... ALTERNAT...

A letter printed in yesterd... gave the first public express... which must have occurred... citizens of Dublin.

The Royal Dublin Society... out of Leinster House, and... other accommodation for th... tures, recitals, and large... members. Its present arran... recitals are held in the Th... lectures at the Royal Colleg... elsewhere, are makeshift... sum of money from the Go... in whole or in part, may be... the provision of a hall... Society has a fine recital o... be a valuable addition to... made available. The organ... even when the Society had... Leinster House.

A public hall for concert... and such gatherings as t... Ceoil is much needed in D... Ceoil Committee has initia... stantial contribution of its... the building of a Citizen... though the fund has... vigorously for almost two... butions and guarantees do... to £3,000.

It is suggested that th... Society should join with t... Fund in the provision of a c... would be available for the... Society, and also for publi... it is urged also, has no o... recitals other than those... or private premises; and t... the Royal Dublin Society's... building, where it could b... than it has been used hith... advantage to the public.

Another argument is tha... ment would meet the wish... bers of the Royal Dublin S... aggrieved by the removal... activities and amenities to... would probably give the S... of new members, for whom... lishment would be a conve... tion.

No expression of opinion... Citizens' Hall Fund promo... tained yesterday with resp... tion; but a citizen who h... with the scheme remarked... was one which would prese... in that the promoters were... trustees for a fund subscri... lar purpose, and were not... that purpose to the exten... money towards a building... Society would have a clai...

As regards the Ro... ciety, there is the... the Council has decid... the policy of concentratin... members at Ballsbridge, w... to adapt an existing hall t... poses which have been... instal the organ. The Cou... be discussed at the gener... Society, which is due to b... but at present the position... is virtually committed to... scheme, for which it had a...

If many members of th... clined to support the "L... wrote the letter printed y... portunity lies in taking... members have for calling... cisions of the Council.

REVOLVER D... STREET

DETECTIVES DE... EXCITING S...

Michael McNamara, of... Coombe, was charged o... Northern District Court,... with having conspired w... not in custody, to comm... senting a revolver at C... postman, and assaulting hi... charged with stealing a... sidecar containing letters... the Postmaster-General,... ing to murder Detective... and Byrne by shooting at...

Mr. P. Campbell (Mess... defended.

Christopher Smith, a p... on October 22 he was m... collection from Fairview,... had a motor bicycle and s... in the act of opening th... Lawrence road, he felt... into his back, and when... saw the accused pointing... Another man then appe... a revolver sticking out fr... The accused went into t... other man got on the bicy... in the direction of Kill... into a passing Ford car,... to go to the police statio... the matter was reported... bag, bicycle and sidec... Killester lane, the letters... out of the bag into the c...

Mr. W. Bell, an officia... gave evidence that the p... were intact when it was f... 200 letters. He was hande... that had been opened.

Detective Doyle stated... detective found a pair o... some letters and postcar... from where the bicycle w...

Detective Officer O'Dri... for the two men with dri... after going in the dire... they went to Whitehal... Dorset street corner, v... a tramcar. "I went in... witness, "and driver By... as he got on the top of t... shout 'hands up.' I saw t... the front stairs, and as t... fired point blank at us,... cut off their retreat, bu... crowded with people that... There was a rapid excha... us, and the two men w... of the North Circular ro... chase, and at the corner... a revolver. The men... Gardens and then int... where we lost them."... that they found a coat... which was saturated wit... parade.

Driver Patrick Byrne... got on the top of the t... ment, and he shouted... of them levelled revolve... off the tramcar and he f... ing accused, whose com... road covering his retre... at the witness, who retu...

The accused was rem... a week.

Mr. Cooper highly co... of the police officers an... for their bravery.

CO. WEXFORD R...

A resolution, which... James Byrne at the... Wexford County Counci... tion on the Council's b... and quarry workers to... Transport Workers' Un... nine votes to five.

A BOWLING ... PRISON

Mr. Albert W. Smit... President of the Kent... has been informed by th... stone Prison that during... laying down a bowli... Governor's lawn for... prisoners. The Governo... for sixteen pairs of woo... games, and there have... that the woods will be...

Thousands of ladies k... pills in the house... recommend them, hence... Price 5s. Sold by all... or post free from... Chemists, Southampton.

A PUBLIC HALL FOR DUBLIN.

ROYAL DUBLIN SOCIETY'S POSITION.

BALLSBRIDGE AND AN ALTERNATIVE.

A letter printed in yesterday's *Irish Times* gave the first public expression to a thought which must have occurred already to many citizens of Dublin.

The Royal Dublin Society has been turned out of Leinster House, and must obtain some other accommodation for the holding of lectures, recitals, and large meetings of its members. Its present arrangements, whereby recitals are held in the Theatre Royal, and lectures at the Royal College of Surgeons or elsewhere, are makeshift. It will receive a sum of money from the Government which, in whole or in part, may be applied towards the provision of a hall. Moreover, the Society has a fine recital organ, which will be a valuable addition to whatever hall is made available. The organ was rarely used, even when the Society had full use of Leinster House.

A public hall for concerts, public meetings and such gatherings as those of the Fein Ceoil is much needed in Dublin. The Fein Ceoil Committee has initiated, with a substantial contribution of its own, a fund for the building of a Citizens' Hall; but, although the fund has been advocated vigorously for almost two years, the contributions and guarantees do not yet amount to £3,000.

It is suggested that the Royal Dublin Society should join with the Citizens' Hall Fund in the provision of a central hall, which would be available for the purposes of the Society, and also for public events. Dublin, it is urged also, has no organ available for recitals other than those given in churches or private premises; and the installation of the Royal Dublin Society's organ in a public building, where it could be used more often than it has been used hitherto, would be of advantage to the public.

Another argument is that such an arrangement would meet the wishes of those members of the Royal Dublin Society who will be aggrieved by the removal of the Society's activities and amenities to Ballsbridge, and would probably give the Society an accession of new members, for whom a central establishment would be a convenience and attraction.

No expression of opinion on behalf of the Citizens' Hall Fund promoters was to be obtained yesterday with respect to the suggestion; but a citizen who has been connected with the scheme remarked that the proposal was one which would present some difficulties, in that the promoters were in the position of trustees for a fund subscribed for a particular purpose, and were not authorised to vary that purpose to the extent of applying the money towards a building on which one Society would have a claim.

As regards the Royal Dublin Society, there is the difficulty that the Council has decided definitely on the policy of concentrating its provision for members at Ballsbridge, where it is intended to adapt an existing hall to the various purposes which have been mentioned, and to instal the organ. The Council's decision may be discussed at the general meeting of the Society, which is due to be held next week; but at present the position is that the Council is virtually committed to the Ballsbridge scheme, for which it had strong reasons.

If many members of the Society are inclined to support the "Life Member" who wrote the letter printed yesterday, their opportunity lies in taking whatever means members have for calling in question the decisions of the Council.

REVOLVER DUEL IN A STREET.

DETECTIVES DESCRIBE AN EXCITING SCENE.

Michael McNamara, of 1 Mill Lane, the Coombe, was charged on remand in the Northern District Court, Dublin, yesterday, with having conspired with another man, not in custody, to commit robbery by presenting a revolver at Christopher Smith, postman, and assaulting him. He was further charged with stealing a motor bicycle and sidecar containing letters, the property of the Postmaster-General, and with attempting to murder Detective Officers O'Driscoll and Byrne by shooting at them.

Mr. P. Campbell (Messrs. E. B. Maguire) defended.

Christopher Smith, a postman, stated that on October 22 he was making the 3.15 p.m. collection from Fairview, and for the purpose had a motor bicycle and sidecar. As he was in the act of opening the pillar-box at St. Lawrence road, he felt something sticking into his back, and when he looked round he saw the accused pointing a revolver at him. Another man then appeared, and he had a revolver sticking out from his trench coat. The accused went into the sidecar and the other man got on the bicycle and drove away in the direction of Killester. He jumped into a passing Ford car, directing the driver to go to the police station at Clontarf, where the matter was reported. Subsequently the bag, bicycle and sidecar were found in Killester lane, the letters having been emptied out of the bag into the car.

Mr. W. Bell, an official of the Post Office, gave evidence that the parcels in the sidecar were intact when it was found, as well as the 200 letters. He was handed a bundle of letters that had been opened.

Detective Doyle stated that he and another detective found a pair of black gaiters, and some letters and postcards 100 yards away from where the bicycle was found.

Detective Officer O'Driscoll, who searched for the two men with driver Byrne, said that after going in the direction of Puckstown they went to Whitehall and came on to Dorset street corner, where they got on a tramcar. "I went inside," continued the witness, "and driver Byrne went on top, and as he got on the top of the steps I heard him shout 'hands up.' I saw two men rushing down the front stairs, and as they were going they fired point blank at us. I followed them to cut off their retreat, but the place was so crowded with people that that was impossible. There was a rapid exchange of shots between us, and the two men went in the direction of the North Circular road. We took up the chase, and at the corner driver Byrne found a revolver. The men ran into Benedict Gardens and then into Killarney parade, where we lost them." The witness added that they found a coat, the right sleeve of which was saturated with blood, in Killarney parade.

Driver Patrick Byrne said that when he got on the top of the tram he saw the two men, and he shouted "hands up." Both of them levelled revolvers at him. They got off the tramcar and he fired at them, wounding accused, whose companion stood on the road covering his retreat. He kept firing at the witness, who returned the fire.

The accused was remanded in custody for a week.

Mr. Cooper highly commended the action of the police officers and also driver Byrne, for their bravery.

CO. WEXFORD ROAD WORKERS.

A resolution, which was proposed by Mr. James Byrne at the last meeting of the Wexford County Council, to rescind a resolution on the Council's books compelling road and quarry workers to be members of the Transport Workers' Union was defeated by nine votes to five.

A BOWLING GREEN FOR PRISONERS.

Mr. Albert W. Smith, of Maidstone, the President of the Kent Bowling Association, has been informed by the Governor of Maidstone Prison that during the winter they were laying down a bowling green on the Governor's lawn for the well-behaved prisoners. The Governor has made an appeal for sixteen pairs of woods for the prisoners' games, and there have been many promises that the woods will be forthcoming.

Thousands of ladies keep a box of Martin's pills in the house. Those who use them recommend them, hence their enormous sale. Price 5s. Sold by all Chemists and Stores; or post free from Proprietors, Martin, Chemists, Southampton.—(Advt.)

SINN FEIN ARD FHEIS.

THE IRISH LANGUAGE AND LOCAL BODIES.

The proceedings of the Ard Fheis, or Convention of the Republican organisation in the thirty-two counties, were resumed in the Mansion House, Dublin, yesterday morning.

A long discussion took place on the rule of the Standing Committee that no candidates for the Dail or for local bodies in Irish-speaking districts should be put forward by the organisation except competent Irish speakers. An amendment was proposed to the effect that the test should be practical support of the national language.

It was argued for the amendment that the rule as it stood would shut out men like Mr. Austin Stack, and that the time was not ripe for such a drastic rule.

Mr. O hUadhaigh, Dublin, resisted the amendment, and said that they wanted an Irish-speaking Republic and not a pale shadow of the English-speaking Republic across the Atlantic. Drastic measures would have to be taken to make the Irish language a practical thing in every phase of Irish life. What they should do was to shove the Irish language down the throats of the public, legal, banking and commercial anti-Irish people. The rule was their only barrier against humbug.

The Hon. Albinia Broderick said that if the rule were put in force Kerry would go, not only into mutiny, but into revolt. (Applause.)

A delegate stated that most of the Irish they heard spoken was wooden-legged Irish that no native speaker could understand.

The amendment was carried on a show of hands. After more discussion, another resolution was passed, making the rule, as amended, apply to every constituency in Ireland. In the course of the discussion a delegate remarked that Sinn Fein was doing nothing for the Irish language.

At the conclusion of the morning session it was announced that Mr. de Valera had been re-elected President of the Ard Fheis. The following were elected as Vice-Presidents:—Mr. P. J. Ruttledge, T.D.; Miss Mary MacSwiney, T.D.; the Rev. M. O'Flangan, and Dr. Kathleen Lynn, T.D. Messrs. Austin Stack and George Daly were elected hon. secretaries, and Mrs. Brugha and Mrs. Childers hon. treasurers.

A report of the "Director of Economics," Mr Art O'Connor, was discussed and adopted.

One delegate protested that the report was too general and did not come down to hard facts. He was shouted down when he asserted that Pearse, Connolly, and MacSwiney had failed because they had no definite economic programme to put before the people.

Mr. Paul, Dublin, called for a boycott of those merchants and traders of Dublin who had victimised their employés because of their Republican sympathies. He mentioned two employers of labour in the city, and called on the Ard Fheis to send the edict of boycott against them through the country.

The report was adopted.

It was decided to call an All-Ireland Conference to discuss existing economic conditions.

Mr. O hUadhaigh urged the expansion of the dead meat industry and the best and flax industries.

A report suggesting that Councils abolished by the Government should continue to meet as committees "to watch and note the blunders of the substitute administration" was adopted.

Miss M. MacSwiney read a report dealing with publicity and education, in which it was stated that "money may be spent on Irish, but the language will never become a practical proposition while Ireland is a part of the British Empire." It was also stated that it was hoped soon to have a daily paper.

Other reports having been discussed, the Ard Fheis concluded.

CLONMEL ELECTRIC LIGHT SCHEME.

The following tenders in connection with the Clonmel electric lighting scheme, provisionally sanctioned by the Government, have been accepted by the Clonmel Corporation: Three engines (crude oil), Ruston and Hornsby, Ltd., Lincoln, £4,100; alternators, Siemens, Shuckerts, £1,222; switch gear, Western Electric Company, £595; wiring and cable, Irish Electrical Construction Company, £3,734; power house, Messrs. Roche, Morrisey and Kennedy, Clonmel.

SHORTHAND TYPISTS AND BOOK-KEEPERS.

Firms requiring efficient office help should ring up 3251, Dublin, or write McGUIRE'S COLLEGE, O'Connell street.—(Advt.)

SECONDARY SCHOOL TEACHERS.

THE NORTHERN PENSION SCHEME.

NEW PHARMACEUTICAL SOCIETY.

On the motion for the adjournment of the Northern House of Commons yesterday, Dr. Morrison referred to the pension scheme for secondary teachers, and made a strong plea for better terms. Under the Government's arrangement only one-third instead of the full past service was considered. That was unfair. Another point was that a teacher must be 65 before he or she got a pension, except in case of illness. The teachers asked that the bill should be retrospective and go back to 1922 in order that the pensions might be granted to a few teachers who had long service to their credit, but who would be excluded under the system as now formulated. With regard to the refund that was paid in some mysterious way, the Government desired that it should be paid to the heirs of these people. The salary was not so princely that these people would be able to have sufficient accumulated savings which would enable them to do without the refund which they would rather have given to themselves.

Dr. Johnstone asked for an opportunity to discuss the Government scheme. He regarded it as particularly unfair that old teachers were only allowed for one-third of their services, and he did not see why secondary school teachers should not be treated in the same way as their brethren in England.

The Minister of Finance pointed out that teachers were serving in private schools, and many of them had no expectation of any pension. The position of secondary teachers in Northern Ireland was much more favourable than in Great Britain, having regard to the financial conditions existing in the two areas. The cost of education to the State was twice as much as in Great Britain relatively, as in the latter case fifty per cent. was provided from the rates. When the Government of Ireland Act was passed the cost of Northern education was roughly one million pounds annually, and the provision made in the budget this year amounted to £1,800,000, and when the schemes now under discussion materialised the cost of education in their area would be two and a quarter million sterling.

Professor Johnstone—How much of this is for secondary education?

The Minister of Finance said that he had not the exact figure, but elementary education absorbed £1,700,000. He admitted that it was a hardship that men should be engaged for forty years at miserable salaries, and at the end of that time should find themselves in a hopeless and difficult position, but a number of their teachers did not serve in Northern Ireland for anything like the period referred to, and in that and other respects the position was essentially different from elementary education.

Mr. McGuffin asked if the Minister would give an undertaking in respect of those who served the whole time in Northern Ireland.

The Minister of Finance said that he could give no undertaking at the present time until there was an opportunity of going carefully into the whole matter. It might, however, be possible to include in the scheme those who retired just prior to the scheme coming into operation. The minimum pension for the older teachers was £120, and while he admitted that it was not an extravagant amount, yet to provide this it was necessary to have a capital sum of £100,000, and if all the teachers were to be admitted it would require an additional capital sum of £350,000 to establish the pension fund. To provide a capital sum of half a million pounds would destroy the whole system. He was, however, prepared to meet, along with the Minister of Education, a deputation and discuss the subject with them.

A PHARMACEUTICAL SOCIETY.

The Minister of Home Affairs introduced a bill to establish a Pharmaceutical Society of Northern Ireland, to regulate the qualifications and provide for the annual licensing of pharmaceutical chemists, and chemists and druggists in Northern Ireland, to amend and extend the law with respect to the sale of poisons and for other purposes.

The bill was read a first time.

THE ARGENTA TO BE SOLD.

Sir Dawson Bates, Minister of Home Affairs, replying to Colonel Woods, said that arrangements were being made for the disposal of the ex-prison ship, Argenta. The cost of the berthage of the vessel was £600 per annum.

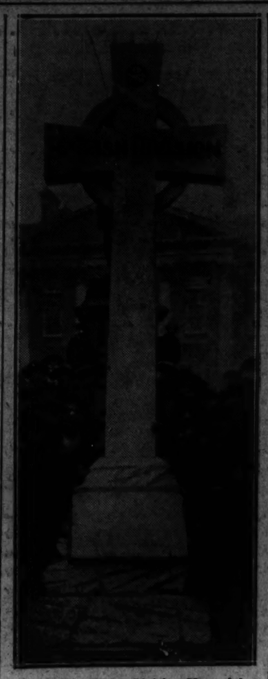

The 16th (Irish) Division Memorial Cross, which has been erected in College Green for an Armistice Day Ceremony next Tuesday. The Cross will eventually be erected at Guillemont.

RATHMINES URBAN COUNCIL.

MEALS FOR SCHOOL CHILDREN.

Mr. William Field, Chairman, presided at the meeting of the Rathmines Urban Council yesterday.

The Public Health Committee recommended that permission should be given to use the Town Hall kitchen for the purpose of cooking meals for school children, and also that their contributions to hospitals should be the same as last year's, with the exception that the payment of £25 to the Coombe Hospital should be discontinued, and that the sum should be paid to the Rotunda Hospital for one bed.

Mr. W. O'Reilly opposed any change in regard to the hospitals.

Mr. Benson urged that the question of providing a scheme in regard to meals for school children should be referred back to the Public Health Committee. The Council had no idea of the probable cost involved.

Miss French-Mullen and Dr. Kathleen Lynn opposed delay in the matter, as the winter was upon them.

Mrs. Kettle explained that they proposed the Town Hall as a kitchen only as a last resort. If the use of it was sanctioned a beginning would be made, and the scheme would be expedited.

An amendment, moved by Mr. Benson, to refer the matter back to the Committee, was carried by eight votes to five.

It was decided by ten votes to one that the hospital subscriptions should be the same as last year's, and, on the motion of Mr. Benson, it was resolved to make provision in the next estimates for a payment of £25 to the Rotunda Hospital.

Mr. Richard O'Neill, a member of the Council, wrote tendering his resignation, and it was accepted.

CIVICS INSTITUTE OF IRELAND.

To-night, at 8 o'clock, Mr. Ignatius Rice, Law Agent to the Dublin Corporation, will deliver a lecture on "The Powers and Duties of the Local Authority." This is the third lecture of a series on municipal government, arranged by the Civics Institute, at 8 Merrion square (kindly lent by the Royal Institute of the Architects of Ireland). Lord Glenavy will preside.

£3,000 APPEAL.

ST. JOHN AMBULANCE BRIGADE'S FINE WORK.

10,000 FIRST AID [illegible]

£3,000 is needed to enable the St. John Ambulance Brigade to carry on its work, and Sir John Lumsden, K.B.E., Commissioner, presiding last night at a largely-attended public meeting in the Oak Room of the Mansion House, Dublin, explained that the money was needed owing to the expansion of the work of the brigade. He said that the ambulance men and sisters even bought their own uniforms, paid their own travelling expenses and the rent of meeting places. No payments were made out of brigade funds, except for clerical work and whole-time orderlies, for first-aid huts and motor ambulance.

The brigade members were the working people, who gave what spare time they could, sometimes at great personal inconvenience, and the organisation had now become part of the civic life of the city. It was also carried on in a few country areas.

Regular duty was now taken on occasions in the streets, at theatres, picture houses, football matches, race meetings and bazaars. There were two ambulance huts, at Foster place and Nelson Pillar, and they cost £300 per annum to maintain. During the past year first-aid had been rendered in 10,000 cases, and, in some desperate cases, lives had unquestionably been saved.

An ambulance transport service was available all day for patients going to and from hospital, and, in necessitous cases, the service was given free. An Invalid Requisite Department supplied crutches, bed rests, feeding cups, etc., and the Hospital Supply Depôt conducted by brigade officers supplied dressings, etc., to the district nurses, who worked among the very poor. There was also a Baby-clothing Department, where clothes were made and distributed to baby clubs and to the babies of the very poor. During the year the brigade had taken duty at the Tailteann Games, at Wembley Exhibition, and at the Lourdes Pilgrimage. A new headquarters had now been acquired at 66 Great Strand street, where a fine hall had been purchased. This would supply a proper drill hall and give an opportunity for practices and lectures, and he hoped that this would become in the future a sort of college of ambulance, where lectures in first-aid, hygiene, etc., would be given.

It was also hoped to develop child welfare, and later perhaps to establish a baby club and pre-natal clinic, and possibly a crèche. It was to enable this work to be carried on in an organised fashion—taking care to prevent overlapping with existing organisations—that this appeal for money was being made.

Mr. Philip Lawrence (Hon. Treasurer) said that on the character of a people depended its progress, prosperity and happiness, and in the Brigade they had one of the best character-building institutions in this country.

Sir Henry McLaughlin said that he was satisfied that the day was not far off when the Government of the Free State would recognise the value of the work of the Brigade and make it part and parcel of the State, and give a grant for carrying on its work.

The Rev. J. Flanagan, Adm., said that he had personal experience of the bravery, coolness and efficiency of the members, and he hoped that the citizens of Dublin would provide the necessary funds.

The Rev. J. L. Morrow said that the work which the Brigade was engaged in was one for love and not for reward, and he felt that the appeal of the Brigade would be nobly answered by the citizens of Dublin.

Sir Joseph Glynn proposed that an Appeal Committee be formed from all those present, with power to add to their number. He said as one who worked amongst the poor he appreciated very highly the great work performed by the St. John Brigade, which he described as a magnificent asset for the nation.

Dr. Louis Cassidy, Master of the Coombe Hospital, said that the education given in the St. John Ambulance Brigade in civil responsibility was one of those things that could only be measured in the years to come.

The motion was adopted.

Mrs. Maud Walsh (Hon. Organiser) made some suggestions as to the best means of raising the £3,000 required.

Among those who sent apologies for non-attendance were:—

The Lord Mayor, the Rev. J. O'Reilly, Mr. R. Lupton, K.C.; Mr. J. V. Morris (Hon. Secretary, Dublin University Motor Cycle and Light Car Club); Lady Arnott, General O'Duffy (Commissioner, Civic Guard); the Hon. Mrs. Barry, Mrs. Anderson, Sir J. Percy, Mr. D. Kelleft, Mr. Seton Pringle, Miss E. Dodd (Rotunda Hospital); the Rev. Denham Osborne, Mr. J. F. Maguire (Managing Director of Clery and Co.); Mr. Jameson Johnston and Dr. Hertzog (Chief Rabbi).

HEALING MISSIONS.

THE BISHOP OF CHESTER'S VIEWS.

The Bishop of Chester, addressing the Chester Diocesan Conference, in the Refectory of Chester Cathedral yesterday, dealt with healing missions. He said that he believed profoundly in prayer, especially united prayer. He felt that this laying on of hands might bring real strength and comfort both to body and soul, and he would not be disposed, in any sense, to oppose it where a person, according to ancient custom, desired holy unction. He would, however, like to keep his mind wall in suspense in regard to what was called the work of the spiritual healer. Things had gone on elsewhere which had really filled him with uneasiness and distrust. He was perfectly certain that great crowds and rather sensational moments were not ways in which God's healing power was likely to work—certainly not, if they considered the great illustrations of healing power in the life of our Saviour. He hoped he would not receive any requests that he should sanction healing missions of that sort in that diocese.

WOMAN'S JUMP FROM AN AEROPLANE.

Mlle. Justine Fine, a Frenchwoman, jumped from an aeroplane at Croydon, to test a new parachute. With her "guardian angel" parachute she jumped when the aeroplane was travelling at a speed of 70 miles an hour.

"The plane was 1,000 feet up," she said, "and in two and a half seconds the parachute had opened. Travelling at the rate of fifteen and a half feet per second, I was on the ground in sixty-four seconds. It was a delightful sensation, and there was absolutely no bump."

FIRE AT YOUGHAL.

Serious damage was done by a fire which broke out in a café in the Strand, Youghal, on Tuesday night. The café was completely destroyed, and the upper storeys of two adjoining villas were burned out.

Insurance at low rates with Phœnix Assurance Co., Ltd., 10-12 Trinity street, Dublin.—J. R. Warner, Manager. Agents everywhere.—(Advt.)

CIVIC GUARD BARRACK ATTACKED.

A DOZEN REVOLVER SHOTS.

Between 11 and 12 o'clock on Tuesday night, about a dozen revolver shots were fired into Kilshieslan Civic Guard Station. A bullet entered a wall just behind one of the Guards who was sitting up in bed. The attack lasted for about a quarter of an hour. Several windows in the station were smashed. Yesterday being fair day, armed soldiers guarded the barracks in Clonmel.

A slight earthquake shock, lasting three or four seconds, was registered at Algiers at 7 o'clock last evening.

Vinolia Soap is used by exclusive women more than any other soap. This cachet belongs to Vinolia because of its purity, its refreshing lather, and above all for its bouquet which is the very fragrance of Spring flowers.

Countless women have for years considered their toilet incomplete without Vinolia.

Vinolia Soap is made under ideal conditions from the world's choicest materials. Each tablet is daintily packed in the wrapper familiar to all women of taste.

7d PER TABLET
3 tablet box, 1/9
Bath tablet, 1/-

A fine favourite always is VINOLIA TRIPLE EAU DE COLOGNE of all chemists and perfumers from 2/9 to 41/6

Vinolia
PREMIER SOAP
First for Fragrance—Premier for Purity

PV.13-341 VINOLIA CO., LTD., LONDON

Sore Throat

Give her Formamint Tablets immediately and take some yourself, too. Formamint, Wulfing Brand, destroys the dangerous germs, which are the cause of her Sore Throat. It conquers the pain and prevents you from catching the same complaint.

Give Formamint to your children whenever you hear of an epidemic in your neighbourhood

But insist on the original and safe

FORMAMINT
WULFING BRAND.
Made only by
GENATOSAN Ltd., Loughboro', Leics.
At all chemists, 2/6 per bottle.

Ready-to-Wear Overcoats

FROM 90/-
Perfect Fitting.

F. C. BRYSON,
Ladies' and Gentlemen's Tailor,
3 CHURCH LANE,
Two doors from College Green P.O.

DR DE JONGH'S
LIGHT-BROWN
COD LIVER OIL

IN USE OVER SEVENTY YEARS FOR CONSUMPTION, DISEASES OF THE CHEST and THROAT BRONCHITIS, ASTHMA, DEBILITY & GENERAL WASTING DISEASES.

SOLD BY ALL LEADING CHEMISTS & STORES
Imperial Half-pints, 4/- & Pints, 7/3
Sole Consignees: ANSAR, HARFORD & CO. LTD. 182, GREAT TOWER STREET, LONDON, E.C.3

NEW ZEALANDERS DEFEAT ULSTER AT BELFAST.

The Duke of Abercorn shaking hands with Mr. J. H. Miles, the Referee.

A Loose Scrum.

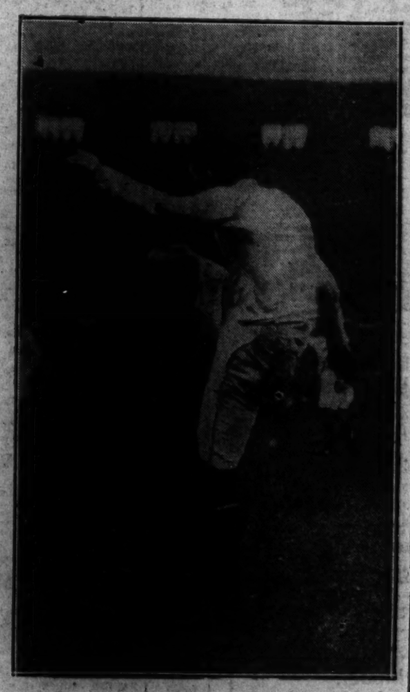

W. E. Crawford kicks a penalty goal.

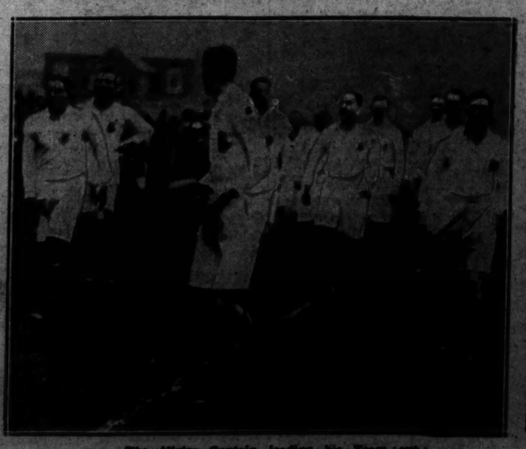

The Ulster Captain leading his Team out.

New Zealanders [illegible] a Scrum.

A Ulster Tackle by [illegible]

GOSSIP FROM THE COURSE

OPENING DAY AT LIVERPOOL.

DEFEAT OF BRIGHTER LONDON.

ANOTHER WIN FOR ST. GERMANS.

FROM OUR TRAVELLING CORRESPONDENT.

LIVERPOOL, Wednesday Night.

Amid a very interesting day's racing here the outstanding event is that Brighter London, the hope of Ireland, was beaten a neck by Silent Guard in the race for the Knowsley Nursery, and that much good Irish money has gone thereby into the coffers of the English bookmakers. Every second prson one met in the morning was kind enough to say that Brighter London was a certainty. Money flowed in for him, and he, of course, started a very hot favourite. I think the most humorous thing about all the furore for Mr. Slocock's colt was that an anonymous correspondent took the trouble to wire from a town in Co. Mayo to Alec. Taylor, who had Flying Spear colt and Miss Megan in the race, in the following terms:—"Don't miss Brighter London; yours no good."

There was a field of a dozen runners, and Brighter London, who was drawn in the middle of the field, struck off the smartest of the lot, and soon drew clear. The first to draw up to him was Pensacola on the rails, and at half-way he was probably within half-a-length of the leader. At the distance Pensacola began to weaken, and then Silent Guard challenged.

It looked then like being a great finish between the pair, but a hundred yards from home Brighter London began to stop. The going was heavy, and I think it was that he struck a bad patch of ground. Anyhow Leach grew very uneasy on him, and, although the colt came again in great style, Silent Guard beat him by a neck, with Little Mark, half a length away, third.

A TRIFLE UNLUCKY.

I think that on the whole Brighter London was just a trifle unlucky to have lost. Leach did not ride one of his best races on him, and were the event run over again he would again have my vote. Silent Guard, when greatly fancied for a race at Newmarket last week, tacked across the course, and was beaten half a length at level weights by the Irish colt, Goldbound, who is surely not in the same class as Brighter London. Although beaten, Brighter London put up a fine performance, for there were a number of smart youngsters like Miss Megan, Iron Mask, and others in the field well behind him.

Another Irish failure of the afternoon that has to be recorded was that of Rathory in the Becher Steeplechase. Hogan rode Michael Dawson's charge, who was fairly well backed against Alcazar and Bright's Boy. Rathory was out of it from the start, and was being tailed off when he hit the third fence in the country, and thereafter was in an absolutely hopeless position. Hackdaile fell, and then there were only three in it, Alcazar, Bright's Boy and Chicago, the last-named a novice over Liverpool, who is trained and was ridden by Major Doyle. This is a splendid young jumper, who skimmed over Becher's like a bird, but admirably as he has been schooled, he is not yet "letter perfect" over the big fences.

After Bright's Boy had fallen at the canal turn only Chicago and Alcazar were left in. Chicago took off a little too soon at the fence after Valentine's, and lost a little ground. He still had a chance, but he struck the top of the last fence, and then Alcazar went on to beat him comfortably, thus notching up another success for Poole, who has begun the season in such great style.

ST. GERMANS'S CANTER.

St. Germans duly won the Liverpool St. Leger, with odds of 3 to 1 laid on him. He indulged his opponents with a lead until they came into the straight, where Bullock sent him to the front to win in a canter from Comus. This good little colt is now at the top of his form. He was my selection for the Derby, where he beat all except Sansovino, and he would have been for the St. Leger had he not started coughing on the eve of the race. He is much fancied to beat Straitlace and Plack when they meet at Hurst Park next week, and one will be torn with conflicting emotions in deciding between him and Sir Edward Hulton's filly.

Taylor had another winner when Pilum won the Lancashire Handicap very easily from Arcade and Jazz Band. The last-named had a long lead, but came back to his horses approaching the straight. In the straight Pilum moved up to the front, and, although Arcade looked like being a danger, he would not put it all in, and was beaten by half a dozen lengths.

TO-DAY'S SELECTIONS.

The Grand Sefton is the principal race to-morrow. F. B. Rees rides Silvo, Jack Anthony Super Man, L. B. Rees The Bleeka, Major Doyle Old Tay Bridge, and Frank Morgan Ballinode. Included among the other runners will be Winnall, All White, Kirkwood and Palm Ring. The connections of Silvo fancy their horse, who beat Super Man in this race so easily last year, but those who saw him at Wetherby, where Super Man beat him half a length at a stone, are not so sweet on him. He has to give 16lbs. to Super Man to-morrow. Old Tay Bridge is a good deal fancied, but he might, perhaps, prefer a longer distance. Ballinode is sure to be fancied, and is such a safe jumper at Liverpool that she is sure to run well. Winnall also is fancied, but he is a very chancy sort of fencer. Brilliant as Silvo is, there seems a little too much uncertainty about him, and I choose OLD TAY BRIDGE to win from Super Man and Ballinode.

The Croxteth Plate will see out several good sprinters, including Ecila and Rath Duth. Both have a lot of weight to give, and DOUBLE ENTENDRE, who has been sent in preference to Hanging Fire, may win. The Liverpool Nursery may be won by BLANCHISSEUSE.

THE MELBOURNE CUP.

The result of the Melbourne Cup arrived too late to be commented upon this morning. This great prize, which is worth something like £20,000 to the winner, and is, I think, now the richest in the world, was won by Backwood, a horse by Bachelor's Double, bred in County Limerick by Mrs. W. W. Bailey. It is, I think, the first time that this coveted event has been won by an Irish-bred horse, and it is a further and great triumph for Irish bloodstock. Bought as a yearling at Doncaster, Backwood ran here in the colours of the late Mr. W. E. Whineray, for whom he won the Ascot Derby, among other events. Mr. William Clark, a patron of Mr. Persse's stable, then bought him for 2,500 guineas to go to Australia. Such is the habitude in this country that all the newspapers refer this morning to Backwood as an English-bred horse.

GALTEE MORE.

BETTING FORECAST.

LIVERPOOL.

Deferred, 9 to 2 Dawn of Peace, 6 to 1 Put and Take, 7 to 1 each Florid and Dervish, 8 to 1 Belgian Boy, 100 to 8 any other.

1.45 Race—11 to 4 agst. Happy Louie filly, 7 to 2 Carrots, 5 to 1 Inchcape Rock, 6 to 1 Market House, 7 to 1 each Highborn Lady and Vixen's Holt, 8 to 1 Regal Toy and Caliban, 10 to 1 each Barney Google and Angele's Hope, 100 to 7 any other.

2.15 Race—7 to 2 agst. Burnt Sienna, 9 to 2 Ecila, 5 to 1 Rath Duth, 6 to 1 Brixton, 7 to 1 each Double Entendre and Pomander, 8 to 1 Belsize, 10 to 1 Slippery Jane, 100 to 8 any other.

2.45 Race—9 to 4 agst. Super Man, 3 to 1 Silvo, 9 to 2 The Bleeka, 7 to 1 each Drifter and Old Tay Bridge, 8 to 1 each Donegal and Winnall, 10 to 1 Good Points, 100 to 8 James Pigg, 100 to 6 any other.

3.15 Race—5 to 2 agst. Blanchisseuse, 4 to 1 Great Sand, 5 to 1 Crimson Square colt, 6 to 1 Field Argent, 7 to 1 Warrior Shield, 8 to 1 each Jenico and Maxim Gun, 10 to 1 Parana, 100 to 7 any other.

3.45—2 to 1 agst. Clinch, 3 to 1 Tunis, 7 to 2 Youyou, 5 to 1 Lord Aldborough, 6 to 1 Front Line, 8 to 1 Sun Crest, 10 to 1 any other.

Established over Forty Years. "CIVILITY," 14 SUFFOLK STREET, DUBLIN.—(Advt.)

"FORM" HORSES.

LIVERPOOL.

1.15—Hope Deferred. 2.45—Silvo.
1.45—Market House. 3.15—Blanchisseuse.
2.15—Burnt Sienna. 3.45—Clinch.
Double event—Hope Deferred (nap) and Clinch.

A Student of Form.

OFFICIAL SCRATCHINGS.

Liverpool Cup—Frater, at 3.54 p.m. on Tuesday.
Liverpool November Meeting engagements this year—Via Volta.
Knowsley Nursery—Dignity.
Grand Sefton Steeplechase—Drinmond.

WINDSOR MEETING

Black Nest Welter Handicap—Sun's Way.
Thames Three-Year-Old Handicap—Glitter Gold.

MISCELLANEOUS.

Ednam Handicap Hurdle, United Border Hunt Meeting—Holy War.
Belper Handicap, Derby—Russian Sable.
All engagements in races for which there is a declaration of forfeit—Mother Shipton colt (two years).
All engagements in Captain F. Forester's name—George G.
All engagements in Mrs. A. Bendir's name—Outward Bound.
All engagements in Mr. Donald Fraser's name—Pomme Royale, Maid of the Moon.
All engagements under Rules of Racing—Dieha.
Cheltenham and Newbury engagements—Fruscino, Osmunda.
All engagements this year—Thera.
All engagements—No Quarter, Vanity Fair II., Haji Bibi, Daughter-in-Law, Menlough Castle, Tabennite, Negrita, Vindictive II. (dead).

FIAT
The Car of International Reputation.
PRICES NOW IN OPERATION

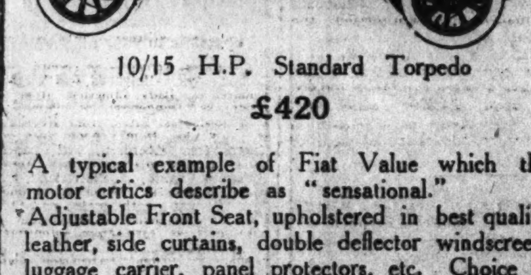

10/15 H.P. Standard Torpedo
£420
A typical example of Fiat Value which the motor critics describe as "sensational." Adjustable Front Seat, upholstered in best quality leather, side curtains, double deflector windscreen, luggage carrier, panel protectors, etc. Choice of colours, Grey, Blue and Olive.
OTHER MODELS.
10/15 H.P., 2/3 Seater - £420
10/15 H.P., Coupe (Fixed Head) - £480
10/15 H.P., Saloon - £495
10/15 H.P., Model 502 Coupe de Ville - £545
15/20 H.P., Torpedo - £590
20/30 H.P., Torpedo - £900
Special Model.
10/15 H.P. Normal Torpedo
£375.
FIAT MOTORS (IRELAND), Ltd.
8 South Anne Street, DUBLIN.
'Phone: Dublin 2168. Wires: "Fiamoto, Dublin."
SERVICE DEPOT: 18 SOUTH GLOUCESTER STREET (Rere of 22 City Quay).
'Phone: Dublin 3159.
FIAT

LIVERPOOL RESULTS.

1.15—BECHER STEEPLECHASE of £500. Second £50, third £25. 2½ m.
Mr. W. McAlpine's b. h. ALCAZAR, by Yerres—Good Gracious, a, 12-0 ....F. Rees 1
Mr. A. Aston's CHICAGO, a, 12-0 ...E. Doyle 2
Mr. E. Stanley's HACKDAILE, 5, 11-2 Burford 3
Lady Edgar's Bright's Boy, 5, 11-2 ....Mr. P. Roberts 0
Mr. E. Kieran's Rathory, a, 12-0 J. Hogan, jun. 0
Off 1.14. (Winner trained by Poole.)
Betting—6 to 4 agst. ALCAZAR, 9 to 4 Bright's Boy, 4 to 1 Rathory, 7 to 1 Chicago, 10 to 1 Hackdaile.
Alcazar was sent at once into the lead, and he settled down clear of Chicago and Rathory. Bright's Boy fell at the canal turn, and Alcazar, making nearly all the running, won by eight lengths; a bad third.

1.45—AINTREE PLATE of £200. 1m. 2f. 170yds.
Mr. H. Crawford's ch. g. ROMAN FIDDLE, by Valens—Catgut, 6, 8-13 ....J. Taylor 1
Mr. Jenks's MONTFORT, 4, 9-2 ....F. Lane 2
Mr. S. Wootton's TOBERMORY, 4, 9-8 J. Sirett 3
Mr. G. Dick's Indian Gauze, a, 9-2 ...G. Hulme 0
Capt. Eisey's Ileetum, 8, 6-2 ....D. Morris 0
Off 1.46. (Winner trained by Vasey.)
Betting—7 to 4 agst. Tobermory, 5 to 2 ROMAN FIDDLE, 4 to 1 Montfort, 5 to 1 Indian Gauze, 10 to 1 Ileetum.
Won by four lengths; a length and a half.
The winner was bought in for 470 gns.

2.15—WAVERTREE PLATE of £200. 5 f.
Miss W. Knight's b. c. KING THROSTLE, by Florentino—Sweet Thrush, 5, 9-0 ....G. Richards 1
Mr. Davidson's KING OF CLUBS, 4, 9-0 ....R. Jones 2
Mrs. McLaughlin's GLANTRAGUE, 5, 8-11 ....J. Taylor 3
Also ran:—Americus Boy (J. Childs), Red Crest (Jt Leach), Klondyke (Carslake), Plucky Jenny (A. Burns), Bossover (Sirett). Off 2.13. (Winner trained by Bennett.)
Betting—6 to 4 agst. King of Clubs, 9 to 2 KING THROSTLE, 100 to 15 each Americus Boy and Red Crest, 7 to 1 Bossover, 100 to 7 bar five.
Won by a length; half a length.
The winner was bought in for 115 gns.

2.45—KNOWSLEY NURSERY of 1,500 sovs. Second 70 sovs., third 30 sovs. 5 f.
Mr. G. Hardy's br. c. SILENT GUARD, by Happy Warrior—Bridge of Tryst, 9-1 ....G. Richards 1
Mr. Slocock's BRIGHTER LONDON, 8-0 ....J. Leach 2
Mr. Buxton's LITTLE MARK, 7-8 ..S. Donoghue 3
Mr. Singer's Flying Spear colt, 9-0 ..F. Bullock 0
Mrs. S. Whitburn's Iron Mask, 8-12 ..R. Jones 0
Sir A. Bailey's Open Prospect, 8-1 ....M. Beary 0
Mr. J. Galstaun's Pensacola, 8-0 ....T. Weston 0
Mr. J. B. Joel's Bravado, 8-0 ....McLachlan, jun. 0
H.H. Aga Khan's Firouze Mahal, 7-11 C. Smirke 0
Lady Bradford's Evana, 7-10 ....H. Wragg 0
Major Parr's Silver Idol, 7-8 ....Perryman 0
Mr. W. Cazalet's Miss Megan, 8-5 ....T. Pryor 0
Off at 2.47. (Winner trained by Hogg.)
Betting—2 to 1 agst. Brighter London, 9 to 2 SILENT GUARD, 100 to 15 Flying Spear colt, 8 to 1 Little Mark, 10 to 1 each Iron Mask, Miss Megan, Evana, and Silver Idol, 100 to 8 Pensacola, 100 to 6 any other.
From an apparently excellent start Brighter London dashed away with a slight lead of Pensacola, Open Prospect, Silent Guard and Evana. At half-way Silent Guard improved his position, and getting the better of a fine race home with the favourite he won by a neck; half a length separated second and third. Evana was fourth, and Bravado fifth.

3.15—LANCASHIRE HANDICAP, a sweepstakes of 10 sovs. each, with 500 sovs. added. Second 30 sovs., third 20 sovs. 1 m. 6 f.
Mr. W. M. G. Singer's b. c. PILUM, by Beppo—Flying Spear, 3, 7-0 ....McLachlan, jun. 1
Mr. de Rothschild's ARCADE, 3, 8-1 ..F. Fox 2
Mr. A. Scott's JAZZ BAND, 5, 9-0 ....J. Don 3
Mr. Davidson's Mark Marten, 3, 8-3 ..R. Jones 0
Mr. Kershaw's Civic Guard, 5, 7-13 ..C. Smirke 0
Lord Queenborough's Great Adventure, 3, 6-7 ....J. Sirett 0
Off at 3.16. (Winner trained by Taylor.)
Betting—100 to 30 each agst. Arcade and Civic Guard, 7 to 2 PILUM, 9 to 2 Mark Marten, 6 to 1 Jazz Band, 10 to 1 Great Adventure.
Jazz Band set a rasping pace to Pilum, Great Adventure, and Mark Marten. Half a mile from home Pilum went into the lead, attended by Arcade, and won easily by six lengths; one and a lengths separated second and third. Great Adventure was fourth, and Civic Guard last.

3.45—LIVERPOOL ST. LEGER, a sweepstakes of £20 each, £15 ft., with £500 added. Second £70, third £30. For three-year-olds. 1¼ m.
Lord Astor's b. c. ST. GERMANS, by Swynford—Hamoaze, 9-5 ....F. Bullock 1
Sir J. Robinson's COMUS, 8-2 ....J. Leach 2
Sir A. Bailey's BUCKS YEOMAN, 8-2 M. Beary 3
Lord Glanely's King Emperor, 8-2 ..C. Smirke 0
Mr. R. Walker's Mother of Pearl, 7-13 ....S. Donoghue 0
Off at 3.45. (Winner trained by Taylor.)
Betting—3 to 1 on ST. GERMANS, 4 to 1 agst. Bucks Yeoman, 100 to 8 any other.
Mother of Pearl led for a short distance, but on settling down King Emperor made strong running from Mother of Pearl and St. Germans. The last-named took up the running in the line for home, and won in a canter by three lengths; same distance separated second and third. King Emperor was fourth.

TO-DAY'S SELECTIONS.

There is not a particularly strong programme at Liverpool to-day. The sport, however, should be interesting enough, and, with the going much improved by the sunshine of yesterday, excellent fields should contest most events. Chief interest will centre in the Grand Sefton Steeplechase, for which I had a great fancy for Silvo. I am informed on credible authority, however, that he is not yet nearly at his best, and, therefore, I turn to Old Tay Bridge, Super Man, and Winnall. The first-named is never too reliable over the Liverpool country, but he will lack nothing in point of jockeyship, for Major Doyle is to have the mount. Another point against him, however, is that he would probably prefer a longer course. Super Man, on the other hand, is an ideal Aintree horse, and is very forward in condition. Winnall, on his previous running, must have a great chance, but he is rather an erratic sort, and my vote must go to Super Man. In the Liverpool Nursery I like Blanchisseuse, Maxim Gun, and the Crimson Square colt. The first-named will, no doubt, have a strong following, hailing as she does from Lambton's stable, but, though she has run well on occasions, I do not for a moment expect her to beat Maxim Gun, who ran a really good race against Diomedes in the Palatine Nursery, and his weight will now allow of a capable jockey, for, well as Gilchrist rode him at Manchester, he could not quite get to the bottom of him. The Crimson Square colt is well fancied, but my vote goes to Maxim Gun. Selections:—

Ford Plate—**Hope Deferred.**
Alt Nursery—**Carrots.**
Croxteth Plate—**Equator.**
Grand Sefton Steeplechase—**Super Man.**
Nursery Handicap—**Maxim Gun.**
Apprentice Plate—**Clinch.**

1.15—FORD PLATE (S.), £200. ½ m. Age. st. lb.
DAWN OF PEACE (Mr. R. Pope) Pope a 9 0
FLORID (Mr. I. Vernon) ....Wootton 4 8 7
DRIVE ON (Sir A. Butt) ....W. Jarvis 5 8 7
DERVISH (Mr. A. Clarke) ....Dale 6 8 4
PUT AND TAKE (Mr. J. Ramsden) Pickering 4 8 4
HOPE DEFERRED (Capt. Broadley) Beaumont 5 8 7
FOREIGN LEGION (Mrs. C. Gordon) Whitaker 3 7 13
NAPLES (Mr. T. Walls) ....Walls 3 7 13
MALTBY GRANGE (Mr. Mollekin) Vasey 3 7 10
(The above have arrived.)
FORTUMNA (Lady Nunburnholme) Rochfort 4 9 0
LAMBACH (Mr. W. de Pledge) F. Leader 5 9 0
'OLD 'ARD (Capt. Renwick) J. Renwick 4 9 0
BENEFICE (Mr. L. Brook) ....Green 6 8 11
KARELIA (Mr. J. Scott) ....Thomson 5 8 11
RUNG HO (Ld. Wavertree) ..Fergusson 5 8 11
CLOVE PINK (Mr. J. Goding) ...Gilbert 5 8 11
MONTAGUE (Mr. R. Day) ....R. Day 4 8 7
BELGIAN BOY (Mr. L. Oppenheim) Barthropp 5 8 7
POTOLAY (Sir A. Bailey) ....R. Day 4 8 4
SALE TICKET (Mr. Fattorini) ...Skelton 4 8 4
ARCIERO (Mr. C. Leader) ....C. Leader 4 8 4
QUILP (Mr. T. Lofthouse) ....Manser a 8 4
BROKEN VOW (Mr. P. Shaw) Parkinson 5 8 4
SON O' LEE (Mr. J. Smyth) ....Burns 4 8 4
NONENTITY (Mr. C. Methven) ....Powell a 8 4
ASTONISHMENT (Mr. Jackson) ...Private 3 7 13
BLOSSOM (Mr. G. Waller) ....Smyth 3 7 10

1.45—ALT SELLING NURSERY HANDICAP PLATE of 200 sovs. 5 f. st. lb.
CALIBAN (7lb. ex.) (Mr. de Pledge) F. Leader 8 13
SLIP ON (Mr. J. M'Auley) ....Bartholomew 8 11
ANGELE'S HOPE (Mr. J. Bell) ....Pope 8 10
REGAL TOY (Maj. McCalmont) ....Persse 8 8
HAPPY LOUIE F. (Mr. S. Wootton) Owner 8 8
HIGHBORN LADY (Lineage f.) (Lady Torrington) ....Bartholomew 8 7
BARNEY GOOGLE (Mr. M'Alpine) MacColl 8 5
INCHCAPE ROCK (Capt. Davy) ....Beatty 8 4
MARKET HOUSE (Lord Ellesmere) Pickering 8 1
D'YE WANT (Mr. Atkinson) ....J. Payne 7 13
VIXEN'S HOLT (Mr. Alexander) ...Braime 7 11
(The above have arrived.)
WHITE CHEVRON (Mr. Isaacs) ...Skelton 9 0
MENLOUGH CASTLE (7lb. ex.) (Mr. Gordon) ....J. Jarvis 9 0
HELVIA F. (7lb. ex) (Sir W. Cooke) ...Platt 8 13
FLASH MAN (Duke of Portland) Farquharson 8 10
GOLDEN DROP (Mr. W. A. Higgs) Higgs 8 9
GOLDEN SPRITE (Mrs. Keen) ...Barling 8 9
BETTY'S FANCY (Mr. G. Dick) Beaumont 8 7
LADY KILLOWEN (Padua's Pride f.) (Mr. P. M'Mahon) ....Barthropp 8 6
HER LADYSHIP F. (Mr. Miller) F. Leader 8 6
CARROTS (Mr. A. H. C. Riddell) ....Kirk 8 3
BENEDICT (Mr. J. Appleton) ....Skelton 7 11

2.15—CROXTETH PLATE (handicap) of 500 sovs. Second 30 sovs. and third 15 sovs. 5 f. Age. st. lb.
ECILA (Mr. D. O'M. Leahy) ....Beatty 6 9 0
EQUATOR (Sir D. Broughton) Farquharson 3 8 11
BURNT SIENNA (Lord Derby) Lambton 4 8 5
POMANDER (Sir E. Hulton) ..Wootton 3 7 11
DRYAD (Mr. H. Mollekin) ....Vasey 5 7 10
SLIPPERY JANE (Duke of Portland) Farquharson 3 7 7
ZOOMP (Mr. J. Benson) ....P. Lowe 5 7 5
BRIXTON (Capt. L. Montague) F. Hartigan 4 7 4
DOUBLE ENTENDRE (Sir W. de Frece) Cottrill 3 7 3
PARK SQUARE (Mr. H. Hartigan) M. Hartigan 4 6 10
BATTLES (Mr. M. Steel) ....Walls 6 6 5
(The above have arrived.)
SORREZO (Capt. J. Fielden) ....O. Bell 3 9 0
RATH DUTH (Mr. J. Settle) ..C. Davis 4 8 12
BELSIZE (Mr. P. Shaw) ....G. Bennett 6 8 12
LION WICK (Mr. S. Tattersall) ..Taylor 3 8 8
ZANONI (Mr. D. J. Cogan) ....Persse 3 8 4
BACK STAIR (Lord Allendale) R. Jarvis 3 7 13
MERRIMENT (Sir R. Jardine) T. Waugh 3 7 12
TALISMAN (Lord Lonsdale) Templeman 4 7 11
LADY CLARA (Mr. Davidson) ....Cottrill 5 7 9
CHARMING (Capt. Homfray) Sherwood 4 7 8
HANGING FIRE (Mr. Cottrill) ..Owner 4 7 5
PHALANGE (Lord Derby) ....Lambton 5 7 4
TOM TELL TROTH (Lord Derby) Lambton 3 7 1
ANCHORSHOLME (Mr. Rhodes) Coldbeck 5 6 0

2.45—GRAND SEFTON STEEPLECHASE (handicap) of £1,500. Second, £150; third, £70. Winner after October 9, at noon, of any two steeplechases or of one value £90, 4lb.; of a handicap steeplechase, 7lb.; or of any steeplechase value £170, 10lb. extra. Entrance £5, and £15 additional unless dec. About 2 m. 7½ f. Age. st. lb.
ALCAZAR (10lb. ex.) (Mr. W. McAlpine) Poole a 13 2
SILVO (Sir E. Edgar) ....Whitaker a 12 7
OLD TAY BRIDGE (Mrs. W. Dixon) F. Hartigan a 12 0
SUPER MAN (Mr. W. Bankier) Hastings a 11 5
THE BLEEKA (7lb. ex.) (Mr. M. McKevitt) Poole a 11 5
ARDEEN (Sir K. Fraser) ....Private a 11 0
BALLINODE (Mr. J. Bentley) ..Barthropp a 10 11
KIRKWOOD (Mr. C. Cardwell) ...Gilbert a 10 3
DRIFTER (Mr. S. Sanford) ....Blackwell a 10 2
PALM RING (Lord Westmorland) Westmorland a 10 0
LAYMAN (Mr. H. Cope) ....Shedden a 10 0
DONEGAL (Mr. S. Howard) ....Newey a 10 0
JACK HORNER (Mr. K. Mackay) Mackay a 10 0
JAMES PIGG (Mr. J. Corrigan) T. Leader a 10 0
(The above have arrived.)
VAULX (Mr. C. Piggott) ....C. Piggott a 11 9
RATHORY (Mr. E. Kieran) ...M. Dawson a 11 5
GOOD POINTS (Mr. W. Sankey) H. Brown a 11 4
WINNALL (Mr. H. Liddell) ...Woodland a 10 10
MANBY GATE (Sir R. McAlpine) ...Poole a 10 5
ALL WHITE (Lord Wavertree) ..Fergusson a 10 3

3.15—LIVERPOOL NURSERY HANDICAP of 500 sovs. For two-year-olds. Second 30 sovs. 6 f. st. lb.
JENICO (Mr. A. Hood) ....Peacock 8 9
BLANCHISSEUSE (Lord Derby) ...Lambton 8 6
PARANA (Lord Sefton) ....R. Day 8 5
FIELD ARGENT (Mrs. Whitburn) ...Cottrill 8 3
CRIMSON SQUARE C. (Capt. Homfray) R. Sherwood 8 0
WARRIOR'S SHIELD (Mr. C. Owen) O. Bell 7 11
OBVIOUS (Mr. A. Falcon) ....Rintoul 7 9
RAVIOLI (Mr. J. de Rothschild) ....Pratt 7 4
CONCESSION (Mr. J. Harvie) ....G. Sadler 7 4
GREAT SAND (Mr. J. Bell) ....J. Bell 7 3
(The above have arrived.)
DIGNITY (Sir C. Hyde) ....Scobie 9 0
CONQUISTADOR (Lord Derby) ...Lambton 8 10
MAXIM GUN (Mr. A. Scott) ....A. Scott 8 3
ISTRIA (Mr. S. Tattersall) ....Taylor 8 0
MAKE AND BREAK (Mr. Alexander) Braime 8 0
HAZELTWIG (Capt. Gough) ... Farquharson 8 0
NESTOR (Ayrslave c.) (Mr. Cazalet) Taylor 7 11
CARILLON (Mrs. S. Whitburn) ....Cottrill 7 8
MENIAL (Mr. S. Pickering) ....Pickering 7 7
BHOPAL (Mr. J. de Rothschild) ....Pratt 7 5
WANG (Sir J. Rutherford) ....R. Day 7 4
DORNEY (Mr. S. Tattersall) ....Taylor 7 3
ORANGE PLUME (Mr. Dennis) ....Cottrill 7 1
DESLIONI C. (Sir W. Cooke) ....Platt 6 9
SHEENETTE C. (Mrs. C. Stevens) ..Stevens 6 8

3.45—WESTMORELAND APPRENTICE PLATE of £150. Second £10. 1 m. Age. st. lb.
YOU YOU (Mr. H. Lines) ....Lines 5 7 7
FRONT LINE (Mr. O. Mosley) ....Mosley a 7 7
LORD ALDBOROUGH (Capt. Crawford) Crawford 3 6 0
CLINCH (Mr. S. Wootton) ....Wootton 3 6 0
SUN CREST (Mrs. H. Walker) H. Leader 3 6 0
TUNIS (Mr. A. Cox) ....Taylor 3 5 11
MALTBY GRANGE (Mr. H. Mollekin) Vasey 3 5 11
(The above have arrived.)
PONDOLAND (Mr. Sol Joel) De Mestre 5 7 10
GRAVE FAIRY (Mr. J. McAuley) Coombs a 7 7
NESABOURG (Mr. L. Brook) ....Green 4 7 1
RADLETT (Mr. W. Raphael) ...G. Sadler 4 6 6
GOLDEN HAIR (Mr. J. Bell) ....Pope 4 6 3
FLIGHTY (Mrs. G. Bennett) ....Bennett 4 6 3
HAMMONDIA (Lord Derby) ....Lambton 3 6 2
WHITE CORAL (Mr. W. de Pledge) F. Leader 3 6 2
PLUMET (Sir E. Hulton) ....Wootton 3 6 2
FINAL CHOICE (Mr. M. Benson) Whitaker 3 5 11
BEAUTIFUL MAUD (Mr. R. Renton) Renton 3 5 11
EULALIA (Lord Derby) ....Lambton 3 5 11
GAY (Mr. F. Jopling) ....Renton 3 5 11

ACCEPTANCES.

DERBY MEETING.

FRIDAY, NOVEMBER 14.

THE DERBY CUP, a handicap plate of 1,200 sovs. One mile and 6 furlongs.

Age. st. lb. / Age. st. lb.
Keror 5 9 0 — Labadens 3 7 9
Inkerman 8 8 13 — Mark Marten 3 7 8
Eastern Monarch 4 8 11 — Sebastian 3 7 4
Baton Rouge 5 8 10 — Cloudbank 3 7 4
Marvex 4 8 9 — Brinklow 6 7 3
Highbrow 5 8 6 — Blanchefleur II. 3 7 1
D'Orsay 4 8 4 — Spindrift (in 7lb. ex.) 3 6 9
Ceylonese 5 8 0 — Great Adventure 3 6 3
False Alarm 6 7 13 — Spinney Hill 4 6 0
Portlight (in 10lb. ex.) 4 7 12 — Icarus 4 6 0
Milwani 6 7 11 — Saucy Kate 3 6 0

MANCHESTER MEETING.

SATURDAY, NOVEMBER 22.

MANCHESTER NOVEMBER HANDICAP, a sweepstakes of 30 sovs. each, with 1,500 sovs. added. For three years old and upwards. One mile and a half. (Weights raised 4lb.)

Age. st. lb. / Age. st. lb.
Eastern Monarch 4 9 0 — Cloncepos 4 7 12
Marvex 4 8 12 — Labadens 3 7 12
Soldemeno 4 8 12 — Carryduff 3 7 10
Mr. Bliss 3 8 12 — Dalmyo 3 7 10
Shippon a 8 12 — Cloudbank 3 7 9
Jazz Band 5 8 11 — Irish Eagle 6 7 8
Norseman 5 8 11 — Celebrate 4 7 7
Puttenden 5 8 11 — Sebastian 3 7 7
D'Orsay 4 8 7 — Dark Fox 5 7 3
Portlight (in 14lb. ex.) 4 8 7 — Shining Spear 3 7 1
Follac 3 6 13
Carpathus 5 8 6 — Vic's Choice 4 6 13
Ceylonese 5 8 6 — Cottingham 4 6 12
Little Marten 5 8 3 — Vaudricourt 4 6 13
False Alarm 6 7 13 — Mafouta 3 6 10
Ring True 3 6 7

SPECIAL SELECTIONS FOR TO-DAY.

Daily Mirror:—Double—Drive On and Burnt Sienna.
Daily Mail:—Special selection—Youyou.
Westminster Gazette:—To-day's best—Carrots. Double—Carrots and Maxim Gun.
Daily News:—Double—Blanchisseuse and Clinch.
Daily Express:—Double—Carrots and Field Argent. Safety bet—Carrots.
Daily Graphic:—Double—Menial and Youyou.

HOCKEY.

LEINSTER BRANCH COMPETITIONS.

The attention of secretaries of clubs is directed to Rule 10 of the Leinster Branch, and clubs are, therefore, requested to send in at once to the hon. treasurer the affiliation fees, as otherwise they may lose points.

DUBLIN UNIVERSITY (A) v. SHAMROCKS.—Played yesterday in the College Park in poor light, and resulted in favour of Dublin University by 4 goals to 2.

RAILWAY UNION (A) v. PEMBROKE WANDERERS (A).—Yesterday, at Park avenue, Railway Union defeated Pembroke by 2 goals to nil.

KINGSTOWN G.S. (A) v. MONKSTOWN (A).—A heavy scoring game at Tivoli terrace was won by Grammar School by 8 goals to 6.

NEWCOMES.—General practice to-day at Aveca at 4 o'clock. All members and intending members are requested to attend.

OPTIMIST.—This afternoon, at Claremont road general practice, 3 o'clock.

MAIDS OF THE MOUNTAIN.—Practice to-day at 2.30 p.m. at Foxrock.

TO-DAY'S FIXTURES.

Maids of the Mountain v. Optimists. At Claremont road at 4 o'clock (Senior League).
Trigints v. Dublin University II. At Trinity Hall at 4 p.m. (Middle A).

WYE RESULTS.

1.30—ASHFORD (S.) HANDICAP HURDLE RACE of 80 sovs. 2 m.
Mr. T. Fitton's b. g. DAMAR, by Polymelus—Damage, a, 12-0 ....H. Hunt 1
Mr. R. Leach's SUN CHAP, 5, 11-12 ...Lefebve 2
Lt.-Col. Wayland's DEERSLAYER, 5, 12-7 Mr. G. Champneys 3
Also ran:—Jaeden (S. Tidey), D'ye Ken (F. Wootton), The Boatswain (D. Reardon), Mintaway (Butchers), Worcester Park (Mr. R. Henton), Faemund (A. Blunden). Off 1.30. (Winner trained by Owner.)
Betting—3 to 1 each agst. D'ye Ken and The Boatswain, 5 to 1 each DAMAR, Sun Chap and Jaeden, 10 to 1 any other.
Won by half a length; a neck.

2.0—WYE SELLING HANDICAP STEEPLECHASE of £80. 2 m.
Mr. W. Hudson's br. g. BRIGHT BLUE, by Sunbright—Blue Blood, a, 10-0 ...T. Costello 1
Mr. J. T. Pearce's LADOMINE, a, 10-0 Mr. Bush 2
Lady Chesham's STEADY MARCH, a, 10-7 Isaac Morgan 3
Also ran:—Sir Eyre (O. Stanley), The Star (H. Johns), Fitzpicton (Lefebve). Off 2.0. (Winner trained by Lerwell.)
Betting—Evens Sir Eyre, 7 to 2 agst. Fitzpicton, 4 to 1 Ladomine, 5 to 1 Steady March, 10 to 1 each BRIGHT BLUE and The Star.
Won by seven lengths; six lengths.
Sir Eyre, The Star and Fitzpicton fell.

2.30—NOVEMBER HANDICAP HURDLE RACE of 80 sovs. 2 m.
Mr. Osmond's b. g. ANTIMAGIC, by White Magic—Rena, 6, 11-7 ....R. Ringstead 1
Capt. H. Davey's CROCK HILL, a, 12-7 W. Hill 2
Miss A. A. Tyler's TUSCAN, 6, 12-5 E. Barker 3
Also ran:—La Pescarina (Col. Blacker), Pommel (I. Morgan), Twenty-First (Mr. Henton), Seacraft (D. Butchers), Martinique (G. Pellerin), Flying Friar (T. Costello), March On (W. Smyth), Poobah (T. James). Off 2.31. (Winner trained by Larkin.)
Betting—11 to 10 agst. Crock Hill, 5 to 1 each ANTIMAGIC and Pommel, 6 to 1 each Tuscan and Seacraft, 10 to 1 any other.
Won by a length and a half; two lengths.

3.0—THE BUFFS' STEEPLECHASE of 80 sovs. 2 m.
Capt. H. C. Davy's br. g. WEE LADDIE, by Bachelor's Double—Weerogna, 5, 10-4 H. Hunt 1
Mr. Knight's LOVELY BIRD, a, 11-8 O. Stanley 2
Mr. W. F. Ransom's THE STAR, 6, 11-8 Mr. Pearce 3
Also ran—Word of Honour (Col. Blacker), Hard Nail (S. Tidey), Yahna (Lefebve), Chief Captain (Fleming), French Leave (T. Costello), Jack Sprat (T. James), Bright Prospect (G. Pellerin), Neilston (Mr. R. Bush), Widmore (F. Mason). Off 3.0. (Winner trained by Goby.)
Betting—Evens Lovely Bird, 6 to 1 agst. WEE LADDIE, 7 to 1 Word of Honour, 8 to 1 each Hard Nail and Yahna, 100 to 8 any other.
Won by six lengths; four lengths. French Leave and Word of Honour were the only others, besides the placed horses, to finish.

3.30—JUVENILE (S.) HURDLE RACE of 80 sovs. 1½ m.
Mrs. C. Stevens' COUNTER PROPOSITION, 10-9 ....L. Hall 1
Mr. Collinson's PRINCESS PHOEBE, 10-2 Bartlett 2
Mr. J. Torr's TEMPTATION, 10-9 ..H. Gordon 3
Also ran—Over (F. Wootton), Royal Boy (T. Costello), Centre of Gravity (Barker), Derby Brights (Proudman), Black Jerry (W. Smyth), Mill Lad (R. Ringstead). Off at 3.30. (Winner trained by Stevens.)
Betting—6 to 4 agst. COUNTER PROPOSITION, 9 to 4 Derby Brights, 3 to 1 Mill Lad, 8 to 1 Over, 10 to 1 any other.
Won by one length; a length and a half.

3.55—KENT STEEPLECHASE of £80. 3 m.
Miss O. R. Black's ch. g. ST. ENDAS, by His Majesty—Diamond Queen, a, 12-0 O. Stanley 1
Miss J. Denman's LOCHMOND, a, 11-0 Costello 2
Mr. L. Collins's PRIDE OF MANISTER, a, 11-7 Mr. Lerwil 3
Off 3.55. (Winner trained by Stanley.)
Betting—Evens ST. ENDAS, 5 to 4 agst. Pride of Manister, 8 to 1 Lochmond.
Won by four lengths; fifteen lengths.

NEWPORT.

YESTERDAY'S RETURN.

1.30—ABERTILLERY STEEPLECHASE H'CAP.
HIS LUCK (7 to 4 on) ....J. Anthony 1
ANNIE DARLING (7 to 4 agst.) ....Owner 2
Two ran.

2.0—CAERLEON HURDLE HANDICAP.
SUFFOLK DUMPLING (2 to 1 agst.)...Sergeant 1
BY PROXY (6 to 1) ....S. James 2
SALONE (6 to 1) ....H. Cheshire 3
Five ran.

2.30—LLANGIBBY STEEPLECHASE H'CAP.
CERTOSA ....R. V. Lyall w.o.

3.0—TREDEGAR 3-Y.O. (OPTIONAL S.) HDLE.
LOYAL SCOT (evens) ....F. Fitton 1
ANSWERS (4 to 1 agst.) ....W. Gurley 2
MAGENTA (4 to 1) ....H. Haddrell 3
Seven ran.

3.30—EBBW VALE STEEPLECHASE.
JOLLY HAMPTON (6 to 4 agst.)...F. Brookes 1
DARK CLOUD II. (3 to 1) ....W. O'Neill 2
Three ran; only two finished.

4.0—BLAENAVON AMATEURS' HDLE H'CAP.
CALTROP (9 to 4 agst.) ....Capt. M'Dougal 1
KING'S PLEASURE (9 to 4) ...Mr. T. Dennis 2
BARCEDO (6 to 1) ....Mr. T. Griffiths 3
Six ran.

TO-DAY'S PROGRAMME.

1.30—LICENSED VICTUALLERS' H'CAP STEEPLECHASE of 100 sovs. 3 m.
Age. st. lb. / Age. st. lb.
Singlecote a 12 7 — White Cockade a 11 9
Corfe Castle a 12 3 — Thor a 11 9
Thrown In a 12 2 — Misconduct 5 11 7
Craganock a 11 13 — Brains III. a 11 5
Mister Dooley a 11 13 — Bugler a 10 10
Annie Darling a 11 3 — Locator a 10 5

2.0—RISCA (S.) HANDICAP 'CHASE of 100 sovs. 2 m.
Age. st. lb. / Age. st. lb.
Sir Eyre a 12 7 — The Antelope II. a 11 3
Turning Point a 12 5 — Con Cregan a 11 2
Rousham a 12 0 — Cracker 6 11 0
Equancourt 6 11 10 — Holiday Maker a 10 10
Colcannon 4 11 6 — Turbit a 10 8
Pastures New a 11 5 — Leonotis 5 10 5
Certosa a 11 5
Hermocles 5 11 3

2.30—BLAINA (S.) HURDLE RACE of 100 sovs. 2 m.
Age. / Age.
Victory Speech a — Babu 4
13th Hussar 4 — Ulidia 4
Parlour Tricks 4 — Irish Myth 4
Suffolk Dumpling 4 — Boy Mac 4
Madura a — Our Billy a
Jack Role 4 — Transform a
Imperial 4 — Paulinus 5
False Report a — Bright Shot a

3.0—NEWPORT HANDICAP HURDLE RACE of 100 sovs. 2 m.
Age. st. lb. / Age. st. lb.
Mr. Madcap a 12 7 — May King 5 10 12
Joseph the First a 12 5 — Paulinus 5 10 10
Gay Lochinvar a 10 9
Mile End a 12 1 — Wild Times a 10 9
Barcedo a 12 1 — Gondolier a 10 4
Nonentity a 11 8 — Someday a 10 2
Aubretia a 11 7 — Ground Scout 6 10 2
Freddie B. a 11 6 — Mary Selby 4 10 1
Lancing 4 11 5 — Morecoy a 10 0
Victor Noir a 11 3

3.30—HIGH SHERIFF'S THREE YEARS OLD HURDLE RACE of 100 sovs. 1½ m.
Fair Avis — Skystar
Bhow Whow — Astonishment
Granham — Goodness
Farina — Answers
Priming Pan — Black Duke
Postal Order — L.L.
Espino — Edwin
La Chasse — Roman Candle

4.0—PONTYPOOL HANDICAP 'CHASE of 100 sovs. 2 m.
Age. st. lb. / Age. st. lb.
Snapper 6 12 7 — Wild Times a 11 0
Tullygorey a 12 4 — Vocalion 5 11 0
Knockcroghery II. a 12 3 — Simonides a 10 13
Miss Micawber a 10 11
Connolly's Folly 6 11 11 — Nitric a 10 9
Fair View a 10 2
Devonport a 11 4 — Shothard a 10 0
Indian Gypsy 5 11 1

KELSO.

YESTERDAY'S RETURN.

1.0—STICHILL HURDLE.
BETHSAIDA (6 to 1 agst.) ....W. Watkinson 1
SUNSONG (7 to 2) ....J. Carey 2
'OLD 'ARD (7 to 2) ....Captain Storie 3
5 ran.

1.30—BERWICKSHIRE STEEPLECHASE H'CAP.
ROYAL DUCK (7 to 4 agst.) ....Major Wilson 1
NORGILL (7 to 2) ....F. Croney 2
ALWAYS READY (4 to 1) ....A. Thomson 3
5 ran.

2.0—EDNAM HURDLE.
WHITE MOUNTAIN (5 to 1 agst.) W. Hammett 1
RUSSIAN SABLE (5 to 1) ....A. Tannock 2
SNAKE ASH (100 to 8) ....Owner 3
11 ran.

2.30—FLOORS STEEPLECHASE HANDICAP.
SOME DANCER (10 to 1 agst.) ...W. Hammett 1
DARE ALL (3 to 1) ....J. Carey 2
MAGADI (5 to 1) ....F. Armstrong 3
7 ran.

3.0—FERNEYHILL HURDLE HANDICAP.
LANGSIDE (4 to 1 agst.) ....W. Watkinson 1
KING OF TROY (7 to 2) ....Keddie 2
KISSING SONG (5 to 1) ....W. Hammett 3
7 ran.

3.30—NEWTON DON STEEPLECHASE.
THE GOSLING (7 to 4 on) ....T. Threlfell 1
WELHAM LAD (10 to 1 agst.) ....F. Croney 2
MILBURN (8 to 1) ....A. Thomson 3
5 ran.

(ADVERTISEMENT.)
DIAMOND.—YWRNJWX, GUOJRQ QXFQZGLQ.

Frater was struck out of the Liverpool Cup at 3.54 p.m. Tuesday.

COURSING.

CONCLUDING TRIALS AT DUNSHAUGHLIN.

Judge—Mr. M. F. Davin. Slipper—W. Horan.

TRIAL STAKES—For 16 puppies. Winner, £23; second, £11; two dogs, £3 each.
III.
Cornfield beat Honey Gift.
Jeddermen, a bye; Phil the Fluter, drawn.
IV.
Mr. B. Donoghue's f. d. Cornfield (Jedderfield—Slievenamon IV.) beat Mr. W. Duffy's f. d. Jeddermon (Jedderfield—Slievenamon IV.).

TARA STAKES—For 16 puppies. Winner, £21; second, £9; two dogs, £2 10/- each.
III.
Shanachie Mor beat Clever Curate.
Irish Hill beat Maerine.
IV.
Mr. J. Shaw's bd. b. Shanachie Mor (Jamie—Lady Fortuna) and Mr. J. Duffy's r. f. d. Irish Hill (Jedderfield—Slievenamon IV.) divided.

RATOATH STAKES—For 14 all-ages. Winner, £23; second, £9; two dogs, £3 10/- each.
III.
Pay Over Me beat Another Dall.
Hidden Hero beat Question.
IV.
Mr. T. Harte's bd. d. Hidden Hero (Full Speed—Silver Waves) beat Mr. M. Ryan's bd. d. Pay Over Me (Cheerful Chum—Roseate Dawn II.)

HOPE-JOHNSTONE CUP—For 16 all-ages. Winner, £15 and Cup; second, £7; two dogs, £2 each.
III.
Smiling Bess beat Dean's Croft.
Roy Ranger beat Florrie's Chum.
IV.
Mr. V. J. Rountree's f. d. Roy Ranger (Kaiser II.—Some Stunt) beat Mr. J. Clynes' r. f. b. Smiling Bess (Victorious Ally—Kitty Lackin).

There was no need to rush matters at Gaulstown yesterday, as only a dozen courses had been left over for the second day of the Dunshaughlin Meeting, but the last trial was decided shortly after one o'clock, and so concluded a remarkably successful meeting, sixty-one hares having been slipped during the two days. The conditions were again perfect, but only a mere handful of enthusiasts turned out to witness the concluding trials. As on Tuesday, the coursing reached a wonderfully high level of excellence, and not the least interesting feature was the manner in which the puppies stood up to their work.

The once useful Slievenamon IV. had had a litter of seven dog puppies by Jedderfield, and four of them ran at the meeting, a trio with marked distinction. These were Cornfield, Jeddermon and Irish Hill, Cornfield defeating Jeddermon in the decider for the Trial Stakes, and Irish Hill dividing the Tara Stakes.

It was rather bad luck on Mr. William Duffy that his nailing good puppy should have been heavily gruelled in his bye in the third round of the Trial Stakes, but in the final spin with Cornfield he put up a very good fight, and after losing points in the run up and the early part of the course he was battling it out resolutely at the finish of a grand trial. Shanachie Mor and Irish Hill divided the Tara Stakes.

The former may be a little short of pace, but she runs her hares beautifully, and may render further good service to Mr. Joseph Shaw at the English meetings, where her excellent working propensities would be almost certain to make up for any deficiency of pace. Irish Hill also ran her courses splendidly, and Hidden Hero put plenty of fire into his work in the Ratoath Stakes, in which he was practically unchallenged, while Roy Ranger gave two more stylish displays in the Hope-Johnstone Cup. It may be added in conclusion that Horan got through a very heavy meeting very creditably, his level deliveries being quite a feature of the two days.

COUNTY CARLOW MEETING—YESTERDAY.

Judge—Mr. P. J. Murphy. Slipper P. J. M'Sweeney.

THE FENAGH STAKES—For 12 puppies. Winner, £20; second, £7 10/-; third, £2 10/-.
Mr. J. Gorry's Gyps Field beat Mr. J. Doyle's Charley's Mount.
Mrs. N. W. Thackaberry's Seven and Sixpence beat Mr. E. Donoghoe's Black John.
Mr. T. Godkin's Gorey's Wonder beat Mr. J. Smyth's Tullow Lad.
Mr. J. Ryan's Tullowbeg a bye, Mr. W. Cummins's Ballyneill absent.
Mr. J. Melrose's Dolly's Cheer a bye, Mr. H. W. Kelly's Sleaty Boy absent.
Mr. J. Fleming's Donna Louise beat Mr. T. Moore's Watch on Rhine.
II.
Gyps Field beat Seven and Sixpence.
Gorey's Wonder beat Tullowbeg.
Donna Louise beat Dolly's Cheer.
III.
Gyps Field beat Gorey's Wonder.
Donna Louise a bye.
IV.
Mr. J. Fleming's r. b. Donna Louise (Fra Diavolo—Gussett) beat Mr. J. Gorry's bk. w. d. Gyps Field (Judderfield—Gyps Girl).

THE BALLYDARTON STAKES—For 8 all-ages. Winner, £15; second, £5.
Mr. J. Hughes's Gimlet beat Mr. J. O'Connor's Hunter's Double.
Mr. M. O'Neill's Little Martin beat Mr. M. Murphy's That's Him.
Mr. W. Murphy's Graiguealug beat Mr. J. Rice's Rinnce Ard.
Mr. T. Wynne's Winning Hand beat Mr. R. Dunne's Try She Could.
II.
Gimlet beat Little Martin.
Graiguealug beat Winning Hand.
III.
Mr. J. Hughes's bd. w. d. Gimlet (Harmonicon—Bellacourt) beat Mr. W. Murphy's r. d. Graiguealug (Crown Prince II.—Countess X.).

THE CLONBURN STAKE—For 14 two-course maidens. Winner £16; second, £8; two dogs, £2 each.
Mr. J. Burke's Be Glorious beat Mr. J. Moore's Magic Flight.
Mr. P. Whelan's Hillside Boy VII. beat Mr. J. Casey's Cool Customer.
Mr. J. R. M'Dermott's Uncle Sambo beat Mr. J. R. Keough's The Sweep.
Mr. P. Hamilton's Hamilla beat Mr. T. Duff's Donal Ruadh.
Mr. E. Vicker's Hottonia beat Mr. E. J. Dren's Don't Omit.
Mr. J. Harte's How Quare beat Mr. D. Maloney's Mentholatum.
Mr. E. Vicker's Dark Rosaleen XV. beat Mr. F. Mooney's Kishogue.
II.
Be Glorious beat Hillside Boy VII.
Uncle Sambo beat Hamilla.
Hottonia beat How Quare.
Dark Rosaleen XV. a bye.
III.
Be Glorious beat Hottonia.
Dark Rosaleen XV. beat Uncle Sambo.
Stakes divided.

MEMBERS' STAKE—For 14 two-course maidens. Winner, £12; second, £6; two dogs, £1 10/- each.
Mr. W. Murphy's Drishogue Boy beat Mr. T. Fenelon's Fill 'Em Again.
Mr. J. J. Doyle's Damon beat Mr. C. O'Toole's Rathdangan Lad.
Mr. D. J. Kelly's Knockdrum beat Mr. E. J. Dren's Dail Eireann Again.
Mr. J. Ryan's Golden Label beat Mr. J. Rice's Rinnce Beag.
Mr. P. Waddock's What a Fairy a bye, Mr. P. Flynn's Saltee Fairy failed to leave slips.
Mr. M. J. Kelly's Golden Vale beat Mr. P. Hogan's Rathnageera Maid.
Mr. E. J. Drea's Delightful Lass beat Mr. P. Fenelon's Fine Fun.
II.
Damon beat Drishogue Boy.
Knockdrum beat Gold Label.
Golden Vale beat What a Fairy.
Delightful Lass a bye.
III.
Knockdrum beat Damon.
Golden Vale beat Delightful Lass.
IV.
Mr. M. J. Kelly's bd. b. Golden Vale (He Might—Golden Spray) beat Mr. D. J. Kelly's bd. d. Knockdrum (Cruel Foe—Drumphea Lass).

ENNISKILLEN MEETING—YESTERDAY.

Judge—Mr. M. Walsh. Slipper—W. O'Donoghue.

KILLYHEVLIN STAKES—For 16 puppies. Winner, £22; second, £10; two dogs, £3 each.
Mr. J. P. Browne's Broken Bottle beat Mr. W. T. Hogg's Spotted Red.
Mr. J. Cawden's Clause XII. beat Mr. A. McCoy's Merry Master.
Mr. J. A. Devers's Deputy Speaker beat Mr. T. Timmins's The Trawler.
Mr. J. Garvin's Gargoyle beat Mr. C. Sullivan's Strange Tune.
Mr. J. Shiels' Ballywindland beat Mr. W. P. O'Brien's Cahore.
Mr. T. Timmins's True Time beat Mr. W. Wilson's Erne's Wonder.
Mr. D. Henderson's Hammer Light, a bye; Mr. J. Dowd's Gallow Glass absent.
Mr. J. Shiels' Testera a bye; Mr. J. T. McCracken's Dew of Honey absent.
II.
Clause XII. beat Broken Bottle.
Gargoyle beat Deputy Speaker.
True Time beat Ballywindland.
Hammer Light beat Testera.
III.
Gargoyle beat Clause XII.
True Time beat Hammer Light.
IV.
True Time beat Gargoyle.

LOCAL STAKES—For 8 puppies. Winner, £12; second, £6.
Mr. J. E. Connolly's Erna Rocket beat Mr. J. Griffith's Pretty Boy.
Mr. W. R. Morton's Na You See beat Messrs. W. and T. Darling's Düsseldorf.
Mr. T. Dick's Lady Carpenter beat Mr. T. J. Murphy's Drumbroghas Lass.
Mr. J. Elliott's La Breena beat Mr. G. McCormick's Missing Honey.
II.
Na You See beat Erna Rocket.
La Breena beat Lady Carpenter.
III.
La Breena beat Na You See.

ENNISKILLEN STAKES, to which is added a silver challenge cup, presented by the late Right Hon. the Earl of Enniskillen, K.P.—For 12 all-ages. Winner, £20 and cup; second, £10; third, £3.
Mr. L. Nash's Major Dick beat Mrs. P. Carson's Hurrah.
Mr. J. A. Devers' Regular Beauty beat Mr. O. Sullivan's Strange Times.
Mr. P. M'Girr's Murley Rebel beat Mr. J. Brady's Broken Dick.
Mr. W. Scholes' Victualler's Comrade beat Mr. J. Shiels' Millview II.
Mr. Carey's Hernman beat Mr. W. Scholes' Irish Boy.
Mr. J. Shiels' Miltown beat Mr. J. B. Connolly's You'd be Surprised.
II.
Regular Beauty beat Major Dick.
Murley Rebel a bye; Victualler's Comrade drawn.
Hernman beat Miltown.
III.
Murley Rebel beat Regular Beauty.
Hernman beat Murley Rebel.
IV.
Hernman beat Murley Rebel

BELLEVUE STAKES—For 11 all-ages. Winner, £12; second, £6; third dog, £3.
Mr. F. Lanny's Fly the Border beat Mr. T. F. Campbell's Cathal MacGarvey.
Mr. W. Quinton's Quick Victory beat Mr. T. Mills' Deocarnick Lad.
Mr. P. Marshall's Moorland Honey beat Mr. W. Wilson's Lisnaskey Turn.
Mr. J. M'Caughran's Fierce Passage beat Mr. T. Crawford's Dainty Dixie.
Mr. T. Chambers' Cosy Carrothers beat Mr. J. Shiels' Ballybrakes.
Mr. J. Griffith's Hasty Temper a bye.
II.
Quick Victory beat Fly the Border, after an undecided.
Moorland Honey beat Fierce Passage.
Cosy Carrothers beat Hasty Temper.
Stakes divided.

LAWRENCETOWN AND LISMANY MEETING—YESTERDAY.

IRISH BREEDERS' TRIAL STAKE.
Mr. C. Johnston's Jolly Vic absent; Mr. T. H. Taylor's Town Speed a bye.
Mr. W. J. Duffy's Carmel Avic beat Mr. J. Burke's Railroad Peg.
Mr. D. Riordan's Rockforest beat Mr. C. Griffin's Kitlina Lass.
Mr. P. Kelly's Shown How beat Mr. P. Lally's Yours Truly.
Mr. J. F. Considine's Mexican Mike beat Mr. J. Raftery's Rela.
Mr. T. Taylor's Town Toff beat Mr. W. Duffy's Carmel Aroon.
Mr. M. Keenan's Ringree Lad beat Mr. M. Kelly's Keep Morla.
Mr. R. Taylor's Misspert beat Mr. J. Raftery's Rin-Pin-Pin.
II.
Carmel Avic beat Town Speed.
Shown How beat Rockforest.
Town Toff beat Mexican Mike.
Ringree Lad beat Misspert.
III.
Shown How beat Carmel Avic.
Ringree Lad beat Town Toff.
IV.
Ringree Lad beat Shown How.

LAWRENCETOWN AND LISMANY STAKE.
Mr. P. J. Fahy's Fours beat Mr. J. Savage's Mountain Stage.
Mr. D. O'Toole's Misdeed beat Mr. R. Taylor's That's Tidier.
Stake divided.

EYRECOURT STAKES.
Mr. M. O'Halloran's Fair Una beat Mr. P. Williams's Shell Shocked.
Mr. C. Griffin's Remember beat Mr. R. Taylor's Tapped Red.
Mr. P. Carr's Forest Legend beat Mr. D. Corry's Pianola.
Mr. J. Poland's Lakefield Boy beat Mr. P. Cullinan's Red Or.
Mr. Murray's Slight Tap beat Mr. C. Kelly's Stolen Bride.
Mr. J. H. Taylor's Talented Lad beat Mr. P. J. Fahy's Glenroe.
II.
Fair Una beat Remember.
Forest Legend beat Lakefield Boy.
Slight Tap beat Talented Lad.
III.
Forest Legend beat Fair Una.
Slight Tap a bye.
Stakes divided.

ASSOCIATION.

SOUTH AFRICANS IN HOLLAND.

ROTTERDAM, Wednesday.

The South African Amateur Association team, which is on a short tour of Holland, to-day beat the Netherland Corinthians by 2 goals to nil.

NATIONAL ATHLETIC AND CYCLING ASSOCIATION.

The fortnightly meeting of the County Dublin Board was held on Monday, Mr. P. Lynch, K.C., in the chair. Lists for registration were submitted by St. James's Gate Harriers and Great Southern and Western Railway Harriers, and passed.

Letter was read from Major Bryan Cooper, T.D., enclosing copy of reply from the Minister of Finance, in reference to a question asked by him in the Dail recently respecting the application of the Board for a plot of ground in the Phoenix Park for training purposes, and intimating that the Minister was agreeable to receive a deputation to discuss the matter. It was decided to send a deputation to meet Mr. Blythe on a date acceptable to him.

St. James's Gate Harriers received the sanction of the Board to hold a 4-Mile Novice Cross-country Inter-Club Race on November 29th. The next meeting was fixed for 17th inst.

With reference to the resolution, as below, unanimously adopted at a meeting of the Board, held in January last, encouraging promises of co-operation having been received from a number of athletic organisations, principals of colleges and schools, members of the medical profession and others interested in the physical education of the youth of Ireland, it has been decided to call a conference to be held to-morrow (Friday), at 7.30 p.m. The resolution was as follows:—"That this Board requests the consideration of the members of the medical profession, the authorities of the universities, colleges and schools, and all athletic bodies in Ireland, of the advisability of holding a conference, with a view to the establishment of a system of physical training and education for the youth of Ireland on lines similar to those adopted in other countries. That copies of this resolution be sent to the Secretary of the Irish Medical Council, the Registrars of the universities, the Principals of all colleges and schools, and the Secretaries of all athletic bodies in Ireland with an intimation that this Board is willing to co-operate in the calling of such a conference should the proposal meet with general approval."

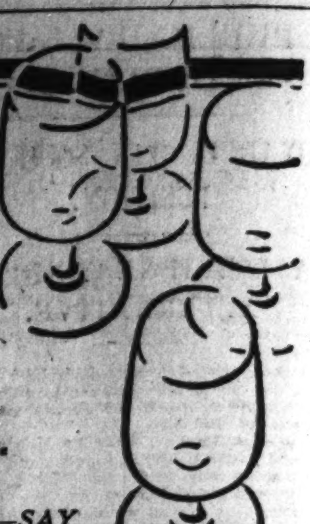

Glasses filled and emptied and waiting to be filled again. This picture is always in the mind's eye of Sandeman's experts. Thousands of casks of Port in different stages of development and of varying age and character are always in their Oporto Lodges.
THREE STAR 6/6 per bottle
FIVE STAR 7/6
Only the best is good enough—SAY
SANDEMAN'S
REGISTERED TRADE MARK
PORT
THE BEST IN THE WORLD

CITROËN COMFORT
"C" stands for Both!

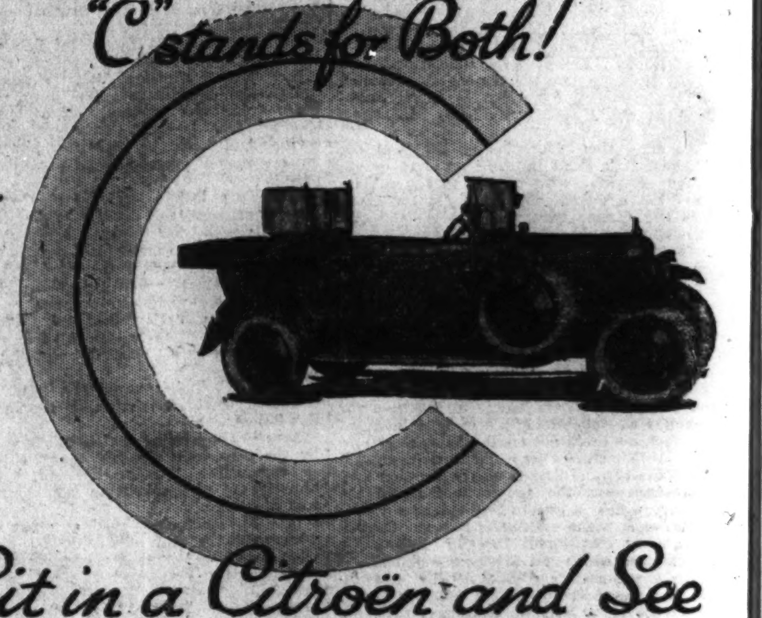

Sit in a Citroën and See
CAN WE SEND YOU NEW ART CATALOGUE, OR NAME AND ADDRESS OF NEAREST AGENT?
IMMEDIATE DELIVERY.
MICHELIN COMFORT TYRES OPTIONAL.
7.5 Two Seater (Brown, Blue or Red) £160
7.5 Three Seater £170
7.5 Clover Leaf, 3 Seater, French Grey £175
7.5 Coupe, Brown, Red or Blue £180
11.4 Three Seater, Vert Green £210
11.4 Clover Leaf £225
11.4 Four Seater, Standard £230
11.4 Special de Luxe Model £255
11.4 Coupe, V-shaped screen, folding top £295
11.4 English, Two Seater £288
11.4 Four £300
Coupe, English, with dickey £375
Four Seater, English, all weather £450
11.4 Saloon, Four Seater, adjustable seats £335
11.4 all steel body £375
11.4 Landaulette £395
11.4 Taxi Cab Body, complete £395
11.4 Delivery Van £220
Agents for 1925 now being appointed.
Sole Concessionaires:
ROLLS ROYCE CROSSLEY CITROEN METALLURGIQUE
McENTAGART Bros.,
10 LEINSTER STREET, DUBLIN. Works: Percy Place.

Hudson & Essex
NEW PRICES
CARRIAGE FREE IRELAND.
HUDSON
5 Seater Touring - £525
7 Seater Touring - £550
4-5 Seater Coach - £580
7 Seater Sedan - £795
Chassis - - - £450
ESSEX
4-5 Seater Touring - £350
2 Seater (English body 3 seater dickey) - £395
4-5 Seater Coach - £395
Chassis - £280
GREATLY IMPROVED MODELS
Equipment includes Balloon tyres and luggage carrier.
Demonstration and shop-soiled models available at reduced prices.
For further particulars apply to
P. J. TRACY The Dealer in Quality
Showrooms: 18 Stephen's Green, Dublin, and at Foxrock. 'Phone: Dublin 3627.

Pure Pot Still WHISKEY
GEO. ROE
Ages Guaranteed 7 years and 10 years old
The Dublin Distillers Co., Ltd. Head Offices: 157 Thomas St., Dublin.

SELECTIONS FOR LIVERPOOL MEETING TO-DAY.

PAPER.	1.15 RACE.	1.45 RACE.	2.15 RACE.	2.45 RACE.	3.15 RACE.	3.45 RACE.
Irish Times	Hope Deferred.	Carrots.	Equator.	Super Man.	Maxim Gun.	Clinch.
Sportsman	Hope Deferred.	Carrots.	Equator.*	Silvo.	Maxim Gun.	Clinch.
Man on the Spot	Hope Deferred.	Golden Drop.	Ecila.	Silvo.	Blanchisseuse.*	Youyou.
Westminster Gazette	Hope Deferred.	Carrots.	Pomander.	Old Tay Bridge.	Maxim Gun.	Front Line.
Daily News	Belgian Boy.	Carrots.	Burnt Sienna.	Super Man.	Blanchisseuse.*	Clinch.
Daily Express	Drive On; if ab., Hope Deferred.	Carrots.*	Zoomp; if ab., Brixton.	Old Tay Bridge.	Field Argent, next best.	Tunis.
Daily Mirror	Drive On.	Carrots.	Burnt Sienna.*	Super Man.	Blanchisseuse.	Youyou.
Daily Graphic	Foreign Legion.	Barney Google.	Slippery Jane.	Old Tay Bridge.	Menial.*	Youyou.
Star	Drive On.	Carrots.*	Ecila.	Super Man.	Great Sand.	Youyou.
Evening News	Hope Deferred.	Carrots.	Zanoni.*	Silvo.*	Warrior's Shield.	Tunis.
Evening Standard	Hope Deferred.	Carrots.	Equator.	Silvo.	Blanchisseuse.	Grave Fairy.
Daily Mail	Dervish.	Caliban.	Burnt Sienna.	Silvo.	Maxim Gun.	Youyou.
Times	Florid.	Carrots.	Cottrill's selected.	Super Man.	Maxim Gun.	Tunis.

FINANCIAL NEWS AND NOTES.

IRISH STOCK EXCHANGES.

DUBLIN.

FUNDS QUIET, BUT FIRM. BANKS AND GUINNESS EASIER. RAILS MOSTLY SUPPORTED. TEXTILE FEATURES. BRITISH - AMERICAN TOBACCO STRENGTH. BURKES SCARCE.

There was a fair amount of quiet business current on 'Change at fluctuating prices, and some points of interest were again shown. National Loan was firm, and Compensation Stock again improved. Banks were mostly idle, with slightly lower prices marked where business was done. Guinness Ord. Shares were a shade weaker, but the Pref. were firm. J. Power and Son Pref. improved, but Dublin Distillers Pref. at 75s., though quoted a couple of shillings under previous business done point, were in reality rather firmer on the day compared with recent closing prices. Marconi Ord. further advanced, but closed under best. There was more doing in Home Railways, and firm or higher prices were the rule. Dunlop Rubber Ord. suffered steadily on profit-taking sale pressure. Parent Tyre issues were all drawn blank. Johnston Bakery Shares rose smartly, and Walpole Brothers Debs., in the Drapery group, were also higher. The feature in Textiles was the selling pressure in Coats Ord. Shares, which lost most of the recent advance. The final dividend statement is expected almost immediately. Calicos and Spinners eased in sympathy; but Bleachers, and particularly Bradford Dyers, were strong markets, though also closing under best on profit-taking. Cottons were supported. Lever Brothers and Vickers advanced. Edward and John Burke Shares were again a point of rather marked strength. Tobaccos were strong, particularly British-American Shares, on a renewal of bonus talk.

Government National 5 p.c. Sterling Loan repeated 92¾, but the Compensation 5 p.c. Stock further rose ¼ to 91¾.

Dealing in British Funds at the earlier market was confined to War Loan 5 p.c., which repeated 101$\frac{5}{16}$, but at the later session fell to 101$\frac{3}{16}$. Consols, at the afternoon market, quoted again 58½, and Conversion 3½ p.c. 79¼.

Banks were sellers for choice. Bank of Ireland Stock fell ½ further to 272½, and Royals ¼ to 14.

Among Breweries and Distilleries, Guinness opened ¼ lower at 49, but recovered to 49$\frac{5}{16}$, while the cash price, 48⅞, was also ⅛ lower. The Pref. Shares were $\frac{1}{16}$ higher at 11$\frac{13}{16}$. J. Power and Son Pref. rose 6d. to 19s. 4½d. Dublin Distillers Pref., at 75s., materialised the 2s. a share fall in the nominal closing price for a couple of days past.

British and Irish Steam Pref. rose 6d. to 13s. 6d., and then later fell back to 13s. again.

Marconi Ord. further advanced 9d. to 38s. 3d., but turned sellers and eased to 37s. 9d.

There was more attention and business in Home Railways. Dublin and South-Eastern, at 17, maintained the 2-point overnight recovery, and the "A" 4 p.c. Debs. repeated 60. Great Northern Ord. was buyers at 50, the last price, but did not offer under 56½, at which price business was finally done. The Pref. rose ¼ for 57¼ for an odd lot, and the Debs. ½ to 69½, but the Guaranteed Stock fell 1 to 61. Great Southern and Western Ord. repeated 40¼, while the Guaranteed realised 57¾, ½, and the Debs. fell ½ to 68. Midland Great Western fell ¾ to 28, but the 5 p.c. Pref. realised 63 and the 4 p.c. Debs. 63½, while the 4½ p.c. Debs. were ineffectually bid for at 64, or 1 over the quite recent depressed level.

In Tramways, Dublin United 3½ p.c. "B" Debs. fell $\frac{1}{16}$ to 67¼.

Dunlop Rubber Ord. opened unaltered at 11s. 1½d., but fell back to 11s., and later to 10s. 10½d., 10s. 9d., while the 8 p.c. "C" Pref. realised 22s. 9d.

In Bakery Shares, Johnston Ord. rose 5s. to 60s., and in Drapery Shares Walpole Bros. Debs. rose 1s. 3d. to 85s.

The feature in Manufacturing Shares was the sharp sale pressure in J. and P. Coats Ord., carrying the price back 1s. 6d. to 63s. 4½d., after dealing also at 63s. 6d. Calicos fell 7½d. to 38s. 1½d., 37s. 9d., but Cottons rose 3d. to 60s. 6d. Spinners fell 6d. to 56s. 6d., but Bleachers rose 1s. 10½d. to 64s., with a later reaction to 63s. 3d. Bradford Dyers were called about 3s. higher at 86s. unofficially on bonus rumours. British-American Tobacco closed about 3s. higher round 112s. 9d., with bearer shares 113s., and Imperials closed buyers at last price, 85s. 3d., with sellers looking for 85s. 6d. Lever Bros. 7 p.c. Pref. rose 1½d. to 21s., the 8 p.c. Pref. 6d. to 21s. 3d., Millar and Beatty Pref. 6d. to 51s. 9d., and Vickers 6d. to 12s. 4½d. Courtaulds realised again 60s., and then 59s. 9d. Kapp and Peterson Ord. quoted 31s. 9d., and show no change.

In Trading, etc., Burke Ord. rose 2s. to 83s., 85s., nominally, and the Debs. repeated 8¾, the previous day's enhanced level.

Mexican Eagle Oil rallied 9d. to 17s. 3d., and Shell Transports rose 1s. to 86s. 3d., while Irish-American Oil Pref. closed firm at 19s. 6d.

BUSINESS DONE AT ALL SESSIONS.

Transactions for cash marked "c."

National Loan.(92¾)	92¾	Dublin Tram B Deb.	
Compensation Stock			67¼ x.d.
(91½)	91¾	Alliance Gas......(6⅞)	6⅞
Consols ....(58½)	58½	Johnston Mooney	
5% War Loan		(55/-)	60/-
(101¼)	101$\frac{5}{16}$ $\frac{3}{16}$	Walpole Deb..(83/9)	85/-
Conver. Loan..(79¼)	79¼	Bleachers..(62/1½)	64/- 3/3
War Bonds '28......106⅛		Brad. Dyers......(83/-)	86/-
War Bonds '27......106⅛		Calicos.(38/4½)	38/1½ 7/9
Do. (Ser. 3) '28...106⅛		Coats...(64/10½)	63/6 /4½
Bank of Ireland			/6 /4½
(273)	272½c	Cottons ......(60/3)	60/6
Royal ....(14½)	14	Courtaulds ...60/-)	59/9
Dublin Distillers Pref.		Spinners ......(57/-)	56/6
(77/6)	75/-	B.A.T. ....(109/9)	112/9
Guinness...(49½)	49 9$\frac{5}{16}$	Do. Bearer	113/-
	8⅞c 9$\frac{5}{16}$	Imp. Tob....85/3b	85 6a
Do. Pref....(11¾)	11$\frac{13}{16}$	Kapp Ord....(31/9)	31/9
Power Pf.(18/10½)	19/4½	Lever 7%..(20/10½)	21/-
B. & I. Steam Pref.		Do. 8%......(20/9)	21/3
(13/-)	13/6 13/-	Millar & Beatty	
Marconi.(37/6)	38/3 7/9	(51/3)	51/9
D.S.E. Ord........(17)	17	Vickers...(11/10½)	12/4½
Do. A Deb.........(60)	60	Burke Ord...(82½)	83/-b
G.N. Ord.......(56)	56½		85/-a
Do. Pref.......(57)	*57¼	Do. Deb.........(8¾)	8¾
Do. Guar.......(62)	*61	Irish-American Oil	
Do. Deb........(69)	69½	(19/6)	19/6
G.S.W. Ord...(40¼)	40¼	Dunlops 11/1½	11/-
Do. Guar....(57½)	57¾ ½		10/10½ 10/9
Do. Deb........(68½)	68	Do. C Pref..........	22/9
M.G.W. Ord.....(28¾)	28	Mex. Eagle Ord......	17/3
Do. 5% Pref........	63	Shells	86/3
Do. 4% Deb..(63½)	63½		
Do. 4½% Deb..(63)	64b		

*Odd lot, b bid, a asked.
(Last business done given in parentheses.)

IRISH BANKS' RATE.

Discount .... 5 p.c. 5th July, 1923
Deposit .... 2 p.c. 5th July, 1923.

STOCK EXCHANGE SETTLEMENTS.

Mining contango day.......	Nov. 17
General contango day.......	Nov. 18
Ticket day	Nov. 19
Account day	Nov. 6 | Nov. 20

BELFAST.

Business improved and was of a more general character. Conversion Loan fell to 78¾. War Loan was stronger at 101-101⅛. Northern Banking Co. "A" Shares repeated 5⅜. In Railways, Great Northern Stock were dealt in at last price (56), for a small lot, and the 4 p.c. Pref. advanced ½ to 58: Coats Ord. repeated 64s. 3d., and changed hands later at 63s. 6d. York Street Flax Spinning Co. Ord. unchanged at 26½, but the 7 p.c. Second Pref. advanced 6d. to 22s. 6d. Guinness were marked 49$\frac{5}{16}$ for transaction on Tuesday. Robinson and Cleaver 4 p.c.*Debs. were unchanged at 69¼. Fairbairn, Lawson, Combe, Barbour 5 p.c. Pref. were a few pence higher at 12s. 10½d. British-American Tobacco advanced to 113s., but fell back later to last price, 112s. 1½d. Bryant and May Ord. were dealt in at last price, 52s. 6d. Dunlops advanced 1s. to 11s. Swedish Match fell $\frac{1}{16}$ to 9$\frac{1}{16}$. White, Tomkins and Courage's Pref. were 3d. higher at 17s. 3d. Burmah Oil fetched 5$\frac{5}{16}$. Marconis (Canadian) were dealt in at 8s. 6½d. Union of Australia, New Fractions, closed at 11s. 6d. and the "Letters" at 2$\frac{11}{16}$.

DUBLIN AND SOUTH-EASTERN RAILWAY COMPANY.

The Board of Directors of the Dublin and South Eastern Railway Company have co-opted the Right Hon. James MacMahon a Director in the place of the late Mr. John Bolger.

RUBBER CROPS FOR OCTOBER.

British Malay, 42,600 (79,960); Oriental Rubber Co., 30,000 (62,100); Ayer Kuning, 31,000 (50,000); Bradwall, 36,904 (52,586); Highlands and Lowlands, 93,923 (94,749); Klabang, 19,600 (16,500); Krian, 24,000 (23,700); Majedie Johore, 12,000 (19,000); Permas, 14,000 (25,898); Sekong, 25,600 (34,400); Sungei Krian, 65,000 (54,000); Batek, 62,640 (65,675); Chersonese, 40,608 (38,270); Pasawatan, 68,979 (90,765); Yatesa-lota, 64,507 (81,376); Caledonian, 14,289 (17,900); Kinta Kellas, 49,800 (55,900); Kinta Kellas, 7,936 (9,175); Pahi Plants, 21,360 (32,300); Sungei Matang, 13,127 (23,907). (Crops for October, 1923, in parentheses.)

LONDON STOCKS GOOD.

BUSINESS ON A BETTER SCALE.

The London Stock Markets were again good yesterday, interest being maintained in most departments. A certain amount of profit-taking was in evidence, especially in Textiles, but prices generally closed firm. British Funds maintained a firm tone, but closing prices were the same as the overnight quotation. Indias were a good spot. In Colonial Government Stocks New South Wales 5½ p.c. 1922-32 finished a point to the good at 101. Among scrip issues German 7 p.c. were firmer and at the finish marked a premium of 5¼. South Africa 5 p.c. were slightly better than ½ premium, while Queensland 5 p.c. were marked at 21¼, or 3¼ premium. Foreign Government Stocks were better where changed, with the exception of Brazilians, which dropped the improvement of the previous day. Home Rails showed a firm tone. An influence was the early closing of the subscription list for the £2,000,000 5 p.c. Redeemable Pref. Stock of the Southern Railway. Breweries were rather quiet, but where alterations were marked higher prices were returned. Allsopp 5 p.c. Pref. gained 2 points to 93½, while Watney Combe Deferred at 275¼ were 3 points to the good. Tobaccos were better. British-American were heavily dealt in, and at the close showed a gain of 2s. on the day. Imperials, on the other hand, were unaltered. Bradford Dyers were also in good request and finished ¼ higher. Dunlops were also fairly well dealt in, but at the finish overnight quotations were repeated. In gilt-edged securities British Funds were firm, but without material alteration on the day.

FOREIGN BONDS BETTER.

With the exception of Brazilians, which slipped back, Foreign Government Stocks were better. Chinese 5 p.c. 1896 gained a point to 94, while the 4½ p.c. 1898 were also a point to the good at 81. French Loans were unaltered, while Germans were also without material alteration. Among Japanese the 6 p.c. 1924 at 91½ were ¼ better, while others were repeated. Peruvians moved up, the Ord. being ¼ higher at 4, while the Pref. put on a point to 35½. Brazil 4 p.c. 1889 dropped a point to 43, while the 5 p.c. Funding 1914 at 71 x.d. were also a point lower.

BRITISH RAILS STEADY.

Home Rails were firm, but generally without alteration from the overnight quotation. Great Westerns maintained 112, while Metropolitans and Districts were both repeated. Midlands Ord., on the other hand, dropped ¼ to 103½. North-Eastern 5 p.c. Pref.-Ord. at 83 were ¼ to the good, while the Def.-Ord. remained at 32.

FOREIGN RAILS FIRM.

Colonial and Foreign Rails were firm and better where changed. Antofagasta Ord. gained a point to 89 x.d., while Central Argentines at 76½ x.d. were ¼ higher. Buenos Ayres issues were repeated, while Entre Rios also showed no alteration. Central Uruguay Ord. were a good spot, the final quotation being 1¼ to the good at 66 x.d. Canadian Pacifics put on a point to 167, but Grand Trunks were content to remain at previous levels. Among Mexicans the 6 p.c. Pref. at 15 were a point to the good, while others were unchanged. Leopoldina dropped ¼ to 27¼.

OIL SHARES IRREGULAR.

Transactions in Oil shares yesterday were on a somewhat smaller scale than on the preceding day, and the tendency of the market irregular. Firmness prevailed at the start, with higher prices quoted for a few specialities, but trading slackened about midday and although a little more life was observable towards the end, the business in the afternoon had little influence upon quotations. Shells were a good market, the shares changing hands freely, and while the best price was not held until the end, they, nevertheless, registered a further gain on balance. Royal Dutch went ahead in the early hours, but receded at the end to the overnight's level. Mexican Eagles had a steadier appearance, the shares fluctuating within comparatively narrow limits, and finished unchanged, while the 7 p.c. Prefs. left off showing a small gain. A steady start was made by Anglo-Persians, and although the maintenance of the dividend at 10 p.c. less tax was favourably received, an easy tendency developed in the shares. The two Pref. issues remained steady. Burmahs continued to meet with a fair demand and further advanced. Anglo-Americans hardened on American advices. V.O.C. Holdings again had a heavy appearance, a steady stream of selling orders being encountered, as a result of which the shares became decidedly weak, a substantial loss being finally recorded. British Controlled continued to receive a good deal of attention, and although they displayed firmness at one time, both the Common and Pref. shares closed lower. An active business was reported in the shares of the Omnium Oil Development, of which many thousands changed hands, a further gain resulting from the day's transactions.

RUBBER SHARES BUSY.

A good business was transacted in the Rubber Share market yesterday, but an irregular tendency developed during the early part of the day. Price changes were numerous and, while the majority were in favour of holders, a good number were lower on the day. Sendayan dropped back rather heavily, the final quotation being 2s. 4½d. lower than the previous close at 33s., Kapar Para at 40s. 9d., Malacca Ord. at 38s. 9d., and Tamiang at 30s. 9d. were all 1s. 3d. down. P.P.K. Ceylon lost 1s. to 21s. 6d., while Glenshiel at 15s. were below the overnight figure. Golden Hope at 23s. 1½d. and Grand Central at 23s. were both 7½d. down, while Malayalam closed 6d. down at 39s. 6d. Pilmoor shed 6d. to 18s., while Straits Rubber at 21s. 9d. were 4½d. down. Taiping finished 2¼d. down at 1s. 8¼d., while Soember Ajoe at 2s. were 1½d. lower. General Ceylon, on the other hand, improved, and at the close showed a gain of 2s. to 40s. 3d., Anglo-Malay put on 1s. 9d. to 25s. 9d., while Bah Lias were 1s. 6d. to the good at 36s. 3d. Eastern Trust and Highlands, both gained 1s. to 17s. 10½d. and 40s., respectively. Manchester North Borneo spurted to 26s. 7½d., or a rise of 1s. 7½d. on the day. Pataling gained 1s. 3d. to 21s. 10½d., while Seafield at 15s. 9d. and Selaba at 27s. 10½d. were both 1s. 1½d. higher. Tandjong put on 1s. to 36s. 10½d., while Bukit Rajah at 24s. 9d. were 9d. to the good. The price of rubber rose to 18¼d. per lb.

TEA SHARES FIRM.

A firm tone was manifest in the Tea Share market yesterday. A good business was transacted, and prices were generally pushed up. Opening dealings commenced at about the same level as the previous close, but with some demand forthcoming they soon moved to higher levels. At the finish a long list of alterations were registered, and while a few issues finished slightly lower on the day the majority were substantially higher.

INDUSTRIALS STILL STRONG.

There was a fair amount of profit-taking going on in the Miscellaneous and Industrial markets yesterday, which was not surprising in view of the recent sharp advance. Despite this prices were generally well maintained, for most of the stock which came out was quickly absorbed. It was said, however, that business was hardly so great as on the preceding day. A feature of the Textile section was a good demand for Listers, which lifted the price 1s. 6d. to 30s. 6d.; Dyestuff Prefs. were wanted, and improved to 13s. On the other hand, Coats were subjected to realisations, falling 2s. to 63s. 3d., while losses of 1s. 6d. took place in Bradford Dyers to 86s. 6d., and in Fine Spinners to 56s. 6d. Calico Printers dropped 9d. to 38s., as did also Sewing Cottons to 61s. Courtaulds eased to 59s., while Celanese weakened to 9s. and the Prefs. to 13s.; Amalgamated Cottons remained steady at 13s. The Marconi group exhibited renewed strength, with the Ord. $\frac{1}{16}$ better and the Debs. 1 up at 104½. Motors were firm, Humbers rising to 27s. 3d., while Rolls-Royce stiffened to that figure and Napiers to 24s. 3d.; Singers were a bright spot at 35s. 6d.

Renewed strength was exhibited by Schweppes Def., which further advanced to 27s. 6d., or 6d. better on the day. Among Caterers Spiers and Ponds were wanted, and rose 6d. to 32s., though Liptons gave way to 1$\frac{1}{16}$, or 10½ lower on balance. Firmness characterised Breweries, Watney Combe Def. receiving attention, and closing 2 better at 274½, while Courage moved up $\frac{1}{16}$ to 2. Archibald Arrol Prefs. continued in good demand, and further advanced to 13s. 9d. Insurances enjoyed a fresh outburst of strength, Royal Exchange rising another 5 to 605, ex-dividend, while Royals put on ½ to 31½. Advances of ½ were fairly numerous. Apart from Sudan Plantations, which suffered from realisations, and closed ⅛ down at 6$\frac{1}{16}$. Land shares kept up. A big business was put through in B.A.T.'s on talk of a bonus, and on balance a rise of 1s. 3d. was seen at 113s. 3d. Imperials strengthened to 85s. 3d., and Cope. Bros. to 68s. R. and J. Hills moved up to 31s., though Albert Bakers weakened to 32s. 9d.

LATEST CLOSING AND STREET PRICES.

CONSOLS, ETC.

Consols	58-59	4½% Conv. Ln.	98½-99¼
War Ln. 3½% ..	96¾-97	5% Trans. Bds. 1925	100¼-101¼
do. 4½%	97-98*	Irish Land 2¾%	60-62
do. 5%	100¾-101¼	India 3%	78½-80½ + ⅛
do. 4% Tax Free		do. 3½%	67½-68½ + ⅛
	100½-101½	do. 5½%	103-104 + ⅛
Fund'g L'n ...	90½-91½	do. 7%	105-107-9
Victory Bds ...	93½-93½	Local Loa.....	67-68
3½% Conv. Ln.	79½-81	Sudan 5½%	100-102

BANKS.

Anglo S. Amer	7¼-7¾*	Hong Kong....	125-127
Australasia ...	13-13¼	Lloyds.........	32 3-31/3+0/3
Bank N.S.W.	40¼-41¼ + ½	Midland	8¼-9⅛ + ¼
Do. N. Z. ...	2⅞-3⅛	Nat. Dis. B ..	9⅛-9⅝
Barclays A ...	7½-8⅛	Nat Prov(£4)	10¼-11½ + ⅛
Brit. F. Trade	4-4½	Royal of Can	62-66 - ⅛
Do. Overseas	3-3½	Stand. S.A....	10¾-11¼
Can. of Com	43¼-44 - ½	Un. Australia	14-14½
Char. of India	29¼-29¾ + ¼	Westminster	17¾-18

COLONIAL GOVERNMENT STOCKS.

Alberta 4½ 1943..	85-87*	Q'sland 4 1940-50	85-87
Aust. Com. 5½%	99-101	do. 4½ 1920-5	99½-100½
do. 6%	104-106	do. 6% 1930-40	104-106
Brit. Col. 4½ 1941	92-94	S. Africa 4% Con	90-92
Canada 4%	91-93	do. 6%	102-104
do. 4½ 1922-5..	99-101*	S.A'stral'a. '40-60	90-92
Cape 3½ Cons....	80-82	do. 5½%	99-101
Ceylon 5%	108-110	do. 6½%	103-105
Natal 3½ '34	81-83	do. 5% 1927-47	90-101
N.S.W. 4½ '27-7	99-100	Victoria 4 '40-60	87-89
do. 5½ 1922-7..	99-101*	do. 5½% 1922-3	100-1
do. 6% 1922-32	100-102+1	W. Aus. 4% '42-62	87-89
do. 6½% 1930-40	103-105	do. 5½% 1935-45	99-101*
N. Zeal'nd 4% '29..	94-96*	do. 6% 1930-40..	104-6
Nigeria 6%	114-116*		

FOREIGN BONDS.

M.U. Nov. 4.				
100¼	Argentine, 1886	100¼	102¼	
76¼	Do. 4 p.c. Rescessions	76	78	
80½	Do. 5 p.c., 1909	81	83	
43	Brazil 4 p.c., 1889	42	44	-1
62¼	Do. Funding, 1908	62	64	
71	Do. 5 p.c., 1914	70	72*	-1
93	Chinese 5 p.c., 1896	93	95	+1
80	Do. 4½ p.c., 1898	80	82	+1
68½	Do. 5 p.c., 1912	68	70	
99¼	Czecho-Slovakia Bonds	99	101	
74¼	Egyptian Unified	74¼	75¼*	
22	French Loan	21¼	22¼	
—	Do. 4 p.c.	16¼	17¼	
16/6	German 3 p.c.	1⅛	1¾	
20	Italian Rentes	19	21	
90¼	Japan 4 p.c., 1905	89	90	
77¼	Do. New 5 p.c. 1907	77	79	
91¾	Do. 6 p.c., 1924	91¼	92¼	+ ¼
43	Mexican 5 p.c. '99	43	45	
—	Do. 6 p.c. 10-Y. Treas			
3¾	Peruvian Corporation	3¾	4¼	+ ¼
34½	Do. Pref.	35	36	+1
25	Do. Deb.	25	26	
39¼	Portuguese 3 p.c.	38	40	
105	San Paulo 8 p.c.	104	107	
—	Spanish 4 p.c.	82	86*	
80	Uruguay 3½ p.c.	58¼	59¼*	

BRITISH RAILS.

112	Great Western	111¾	112¾	
105	Ldn., Mid. & Scot. Ord.	103	104	- ¼
—	Do. 4 p.c. Pref.	81	83	
—	Do. 4½ p.c. Red. Pref.	88	90	
—	Do. 5 p.c. Red. Pref.	97	99	
—	Do. 4 p.c. Pref., 1923.	81	83	
82¼	Ldn. North-East. 5 p.c. Pref. Ord.	82½	83½	+ ¼
32¼	Do. Def. Ord.	31¾	32¼	
—	Do. 4 p.c. 1st Pref.	81	83	
—	Do. 4 p.c. 2nd Pref.	80	82	
77	Metropolitan	76¼	77¼	
—	Do. 5 p.c. Pref.	98	101	
33	Do. District	32¼	33¼	
83¼	Southern Pref. Ord.	83	84	
44	Do. Def. Ord.	43¼	44¼	
41¼	Do. "A"	41	42	
10¼	Do. "B"	10	11	
—	Do. 5 p.c. Pref.	100	102	
—	Do. 3 p.c. Red. Pf. '24	98	101	
2½	Underground Electric	2¾	3¼	
99	Do. Income Bonds	98	100	
105	Do. 6 p.c. Debs.	104	106	

COLONIAL AND FOREIGN RAILS.

88½	Antofagasta	88	90*	+1
—	Argentine G.W. Ord.	83	85	
—	Bahia Blanca	83½	85½	
—	Brazil Railway Common	⅛	½	
87½	Buenos Ayres Gt. S.	87	89*	
82	Buenos Ayres and Pacific	81¾	83¼*	
82	Buenos Ayres and W.	81	83	
166	Canadian Pacific	166	168	+1
76	Central Argentine	75¼	77¼*	+ ¼
64¼	Central Uruguay	65	67*	+1¼
—	Entre Rios	25¼	27¼	
—	Do. 6 p.c. Pref.	52	54	
—	Grand Trunk 4 p.c. Guar.	62	64	
—	Do. 4 p.c. Perp. Deb.	77	79	
—	Grand Trunk Pac. Deb.	52	54	
28¼	Leopoldina	27	28	- ¼
—	Mexican Rails	8½	9¼	
27	Do. 8 p.c. Pref.	26	28	
14¼	Do. 6 p.c. Pref.	14	16	+1
—	Mexican Nat. 1st Pref.	3¼	4¼	
1¾	Mexican Nat. 2nd Pref.	1½	2	
185	San Paulo Ord.	183	185	
89¼	United Havana	88¼	89¼	

AMERICAN RAILS.

—	Atchison	110	121	
—	Baltimore	67	69*	
—	Chesapeake	91	93	
—	Chicago, Milwaukee	18	20	
30¼	Erie	30	32	
—	Do. 1st Pref.	41	43	
—	New York, Ontario	22	24	
75	Southern Common	75	77	+1
—	Do. Pref.	83	85	
—	Southern Pacific	101	103	
152	Union Pacific	152	154	

TELEGRAPHS.

24¼	Anglo-American Def.	24	24¼	
1½	Marconi Wireless Ord.	1$\frac{1}{16}$	1$\frac{1}{8}$	
1¼	Do. Pref.	1$\frac{1}{16}$	1¼	
—	Do. Debs.	103	105	
1¼	Do. Marine	1$\frac{1}{16}$	1¼	
8 3	Do. Canada	8/3	8 9	+0/1½
—	Oriental Telephone	1¼	2*	
6½	Radio Corporation	5¾	6¼	+ ¼
10¼	Do. Pref. (850)	10	10¼	+ ¼

BREWERIES AND DISTILLERIES.

1¾/9	Allsopp £1 Shares	1⅜	1⅝	
91	Do. 5 p.c. Pref.	92	95	+2
—	Bass, Ratcliff 5 p.c. Pref.	90	92	
48/0	Do. Ord.	2⅜	2⅝	
490	Guinness	485	495	
—	Do. Pref.	115	120*	
—	Peter Walker Ord.	17/6	18/0	
27/6	South African Breweries	1⅜	1⅝	
21/0	Walker (John) Pref.	20/6	21/6	
267	Watney Combe Def.	273	278	+3

FOODSTUFFS AND STORES.

27/3	Aerated Bread	1$\frac{5}{16}$	1$\frac{7}{16}$	
43/9	Bovril Def.	2⅛	2¼	+ $\frac{1}{16}$
27/8	Linton	1$\frac{5}{16}$	1$\frac{7}{16}$	
4⅛	Lyons (J.)	4¾	5	
—	Mackintosh (J.) Pref.	29 6	30 0	+0/1½
5/7½	Maypole Def.	5 6	6 0	+0/1½
—	Smithfield Arg. Meat	¼	½	
1⅞	Spratt's Patent	1⅞	2	
—	Union Cold Storage Pref.	1	1$\frac{1}{16}$*	
26/6	Van Den Berghs	1$\frac{5}{16}$	1$\frac{7}{16}$	
—	Do. Pref.	4⅞	5⅜*	

IRON AND STEEL.

17/3	Armstrong (W. G.)	17/0	18/0	
12/3	Cammell Laird	12 0	13/0	
14 6	Dorman Long	13 6	14/6	-0/3
—	Furness Withy	36/0	38/0*	+1/0
17 0	John Brown	⅞	1	+ $\frac{1}{16}$
12/0	Do. (15/- paid)	½	¾	
22 0	Pease and Partners	1$\frac{1}{16}$	1⅜	
57 6	South Durham Steel	2⅞	3⅛	
22/9	Siemens	1$\frac{1}{16}$	1⅜	
8 9	United Steel	8 9	9 9	+0/3
12 6	Vickers Ord.	11/6	12/6	-0/3
—	Weardale Iron C.P.O.	1$\frac{1}{16}$	1⅜*	

LAND.

—	Aboukir Land	19/0	20/0	+0/3
8/6	Argentine Northern Land	⅜	½	
27/0	Do. Southern Land	1$\frac{5}{16}$	1$\frac{7}{16}$	
⅜	B.N.B. Land	⅜	½	
22/0	Forestal Land	1$\frac{1}{16}$	1⅛	+ $\frac{1}{16}$
5⅜	Hudson's Bay Ord.	5⅜	5⅝	+ ⅛
16/6	Niger Pref.	¾	⅞	- $\frac{1}{16}$
10/6	Pekin Syndicate	½	⅝	
27/6	Rio Negro Lands	1$\frac{5}{16}$	1$\frac{7}{16}$*	

NEWSPAPERS.

5⅞	Asnd. Newspapers Def.	5⅞	6⅛	
—	Daily Mail Deb.	103	105½	
6¼	Daily Mirror Ord.	6⅛	6⅜	- $\frac{1}{16}$
4⅛	Sunday Pictorial Ord.	81/0	82/0	-0/3

NITRATES.

23¼	Alianza	23½	24½*	+ ½
70/0	Anglo-Chilian Nitrate	69/0	71/0	
8¾	Lautaro Nitrate	8½	9*	
40/6	Lagunas Nitrate	37/6	38/6	
78/0	Liverpool Nitrate	77/0	79/0	
68/6	London Nitrate	69/0	71/0	
37/0	Rosario Nitrate	36/6	37/6	
40/0	Santa Rita Nitrate	39/0	41/0	
71/6	Santiago Nitrate	71/0	72/0	
17 3	Tarapaca Nitrate	16/6	17/6	

SHIPPING.

14/3	Cargo Fleet	1$\frac{1}{16}$	¾	-0/1½
—	Court Line	32 9	33 3	+0/4½
—	Cunard Ord.	19/6	20/6	+0 3
—	Elder Dempster 6 p.c. Pf.	19 0	20/0	
—	P. and O. Def.	305	315	
—	Royal Mail Ord.	95	100*	

TEXTILES AND STORES.

12/6	Amalgamated Cotton	12/6	13 6	
62 6	Bleachers	3⅛	3¼	
84/3	Bradford Dyers	4$\frac{5}{16}$	4$\frac{7}{16}$	+ ⅛
9 6	British Celanese Ord.	9/1½	9 4½	-0/3
38/6	Calico Printers	1⅞	1$\frac{15}{16}$	- $\frac{1}{16}$
63/9	Coats	3⅛	3¼	- $\frac{1}{16}$
29 3	Courtaulds	2⅞	3	
60/0	English Sewing Cotton	3	3⅛	
56/3	Fine Spinners	2$\frac{13}{16}$	2$\frac{15}{16}$	
44 6	Harrods	2⅛	2¼	
—	Linen Thread Ord.	2⅜	2½	
28 0	Lister Ord.	1$\frac{7}{16}$	1$\frac{9}{16}$	+ $\frac{1}{16}$
—	Selfridge 6 p.c. Pref.	1$\frac{1}{16}$	1⅛	

MISCELLANEOUS INDUSTRIALS.

36/0	African and East. Trade.	35/6	37/0	
3⅛	Anglo-Arg. Tram 1st Pf.	3⅛	3⅜	
16 9	Associated Cement	16/3	17 3	
16/0	Do. Pref.	16/0	17/0	
42/3	Borax Con. Def.	2⅛	2¼	+ $\frac{1}{16}$
17½	Brazilian Traction	88½	89½	- ½
28/6	British Portland Cement	28/0	27/6*	+0/6
—	British Glass	1/10½	2/1½	-0/1½
13/6	B.S.A.	12 6	13/6	
24 3	British Oil and Cake	1$\frac{1}{16}$	1⅛	
87	Brit. Col. Electric Rail.	86	88	+1
—	Do. 4½ p.c. Debs.	86	91*	
110/6	Brit.-Amer. Tobacco	111/6	113 6	+2 0
40 6	Brunner Mond	39/3	40/3	-0/9
52 0	Bryant and May	2⅝	2⅞*	+ ⅛
—	De la Rue Deb.	46	47	
10/9	Dunlop Rubber	10/6	11/6	
108	Do. Deb.	108	110	
—	Do. Amer. Tire Deb.	106	108	
—	English Electric	17/6	19 0	
—	Finlay (James)	3⅜	3½	+ $\frac{1}{16}$
21/0	General Electric Ord.	21 3	22 9	+0/9
—	Do. Debs.	103	106	
—	Gramophone Ord.	1⅛	1¼	
83/3	Imperial Tobacco Ord.	84/3	85/0	
21/0	Lever 7 p.c. Pref.	20/6	21/6	
—	Lever 7 p.c. Debs.	105½	107½	
—	Lever 8 p.c. Debs.	97½	99½	
22	Mexican Trams	20	25	
—	Do. Bonds	78	80	
—	Do. L. and P. Bonds	65	60	
24/0	Nobel Ord.	24 0	25/0	
21/0	Do. Pref.	20/6	21/6	
—	Do. Def.	9/9	9/9	
42 0	Parent Tyre Def.	2	2⅛	
21/0	Do. Ord.	1$\frac{1}{16}$	1⅛	
36/6	Platt Bros. Ord.	35 6	37/6	+0/6
26/6	Rolls Royce	1⅜	1⅜	
1⅛	Salt Union	1⅛	1¼	
98	San Paulo Tram Deb.	97	101	
—	Shawinigan Water Debs.	111	116	
—	Tilling Ord.	2⅛	2⅜	
—	Do. 5½ p.c. Cum. Pref.	4⅛	4⅜	
—	United Alkali	1⅞	2	+ $\frac{1}{16}$
22/3	Wallpaper Def.	1$\frac{1}{16}$		

OILS.

M.U. Nov. 4.				
¼	Agwi Petroleum	⅜	½	
3⅛	Anglo-American	3⅛	3¼ + $\frac{1}{16}$	
2⅛	Anglo-Ecuadorian	2⅛	2¼	
1⅛	Anglo-Egyptian "B"	1⅛	1¼	
24 3	Anglo-Persian 8 p.c.	24/0	24/6	
24 3	Do. 9 p.c. 2nd Pref.	24 0	24/6	
3⅛	Do. Ord., issued 3¼ p.c.	3	3⅛ - $\frac{1}{16}$	
92	Do. 5 p.c. Deb.	91	94	
2⅛	Apex Trinidad	2⅛	2¼ - $\frac{1}{16}$	
2⅛	Attock	2⅛	2¼	
—	Brit. Borneo Pet. (10/-)			
8 9	British Burmah (8/-)	8/3	8/9	
13/6	British Controlled	13/3	13/6	-0/3
—	Do. Pref.	14/1½	14/4½	-1½
5⅛	Burmah	5⅛	5¼ + $\frac{1}{16}$	
27/0	Do. 8 p.c. Pref.	26/9	27/3	
2⅞	Caltex	2¼	2⅞	-0/1½
4/9	Dacia Romano	4/9		
4⅛	Eagle Transport	4⅛	4¼ - ⅛	
102	Do. 7 p.c. Notes	101	103	
103	Do. Bearer	101	104	
3 0	General Pet. Trinidad A.	2 9	3 3	+0/3
13/3	Kern River (10/-)	13/3	13 9	+0/1½
10½	Lobitos	10	10½ - $\frac{1}{16}$	
9 6	Mexican Eagle	17/0	17/6	
16/0	Do. Pref.	15 6	16/6	
13 1½	Do. 7 p.c. Pref.	13/1½	13/7½	+0/1½
6/3	North Caucasian (10/-)			
21/3	Pero Syndicate	1/6	1/9	
—	Phoenix	20/6	21/0	-0/6
11/0	Rumanian Consolidated	11/0	12/3	
29	Royal Dutch	29⅛		
4⅝	Shell Transport	4⅝	4¾ + $\frac{1}{16}$	
10	Do. 5 p.c. Pref. (£10)	9¾	10¼	
28/0	Do. 7 p.c. Pref.	24 9	28/3	
2 3	Spies (10/-)	2/0	2/6	-0/1½
9 0	Steaua Romana	8/6	9/0	
7/0	Tankers Pref.	7/0	7/3	
1⅛	Trinidad Central	1⅛	1¼	
1⅛	Trinidad Lease	1⅛	1¼ - $\frac{1}{16}$	
6 0	United Brit. Trinidad	5 9	6/0	-0/1½
3/3	Ural Caspian	3/3	3/6	
2 6	Uros Oil	2 3	2/6	-0/1½
2⅛	V.O.C. Holdings	2⅛	2⅞ - ⅛	
3	Do. 7 p.c. Pref.	2⅞	3⅛ - ⅛	

RUBBERS.

46 0	Anglo-Dutch	46 0	-0/3
3/0	Anglo-Java	3 1	
28 0	Anglo-Malay	25 9	-1/9
4/9	Bertam Cons.	4 9	
3 3	Bukit Mertajam	3 3	-0/1½
2 3	Bukit Sembawang	2 3¾	
17/6	Damansara	17/0	+0/6
23/6	Grand Central	23 0	-0/7½
1¼	Highlands	40 0	+1/0
2 10½	Kamuning	3 0	+0 9
4 6	Kepong	4 7½	+0/1½
1⅛	Kuala Lumpur	79/4½	
1⅛	Labu		
1⅛	Linggi	40 0	+0/7½
4 1½	London-Asiatic	4 3	
1⅛	Malacca	38 9	-1/3
39 6	Malayalam	39 6	-0 6
3 9	Merlimau	3 9	
1¼	Moorly Valley	24 0	-0/3
2 9	Port Dickson	2 9¼	
23 0	Rubber Trust	23/9¼	
15 0	Seafield	15 0	+1/1½
1⅛	Sendayan	33 0	-2/4½
1⅛	Sialang	27 0	
21/10½	Straits Rubber	21/9	-0/4½
1⅛	Tali Ayer	12/6	
1⅛	Tandjong	36 10½	+1/0
4 1½	Un. Serdang	4 1½	+0/0½
3⅛	United Sua Betong	77/6	
1⅛	Vallambrosa	15 0	

Ampat	4/1½	-0/2	Membakut	15 0	
Anglo-Sum.	32 9		N. Hummock	20 4½	+0/4½
Bah Lias	36 3	+1 6	P.P.K. (Cy'n)	21 6	-1/0
Batu Tiga	36 9		Pataling	21/10½	+1/3
B.N.B. R. Trst	14 0	+1/6	Pegoh	25 0	
Brieh	7 3¾		Pilmoor	18/0	-0/6
Bukit Cloh	4 6¼		Ilim Malacca	37/6	
Bukit Rajah	24/9	+0/9	Rub. E. Johore	22 9	
Castlefield	5 0	-0/1½	Sapong	40 0	
Cheviot	3 6	+0 1½	Sapumalk'de	22 6	
Cicely	4 3		Selangor	5/0	-0 3
Eastern Trust	17 10½	+1/0	Serdang C'nt'l	27/6	
Gen. Ceylon	40 3	+2/0	Soember Ajoe	2 0	-0/1½
Glenshiel	27 0	+0 3	Sumatra Con.	20 0	
Glenshiel	15/0	-0 9	Sungei Bsaya	36 3¼	+0 3
Golden Hope	23 1½	-0/7½	Sungei Choh	20/0	
Jaya Amal	28 0	+0/2	Sungei Kapar	4 1½	-0/3
Kapar Para	40 9	-1/3	Sungei Kr. Pl.	27 6	
Kasintoe	26		Taiping	1/8¼	-0/2¼
Kepitigalla	1 8	+0 2	Tamiang	30 9	-1/3
Kombok	3 3	+0/1½	Tebrau	20 6	
Langkat Sum.	30 7½		Telogoredjo	47 9	
Ledbury	30 6	-0/1½	Tempeh	1/1½	+0 1½
Malacca dch.	27½		Un. Tamiang	3/3¼	+0 1½
Manch'ter N.B.	26/7½	+1/7½	Yam Seng	28	

* Ex div. † Ex rights. ‡ Cum div.

TEAS.

Amal. Estates	39¼	Doolooogram	38 0	+1 0
Anglo-Ceylon	31/10½	Doom Dooma	109/	+1/0
Assam Co.	43/1½	+0/4½	E.I. & Ceylon	63/9	+0/3
Assam Cons.	30/3	+0/0½	E. Assam	68/9	+0/3
Assam Front'r.	7¼	+ ⅛	East. Produce	80/3	
Assam Dooars	44¼	+ ¼	Empire	64/3	-0/1½
Ass. T. E. Cy'ln	41/3		Galaha Ceylon	42/4½	+0/3
Attaree Khat	47/6		Imperial	54/3	-0/1½
Balijan	53/9		Imperial Ceylon	54/6	
Bargang	35/1½		Jelinga Valley	36/9	
Borelli	88/6	+0/6	Jhanzie	90/0	+0/3
Borhella	16¼		Jokai	90/4½	+1/0
Bowlana	28/6		Jorehaut	98/0	+1/10½
Brahmapootra	19⅛	+ ⅛	Longai Valley	54/0	+0 6
British Assam	87/0		Lungla	50/0	+0/3
Brit. Indian	67/10½	+0 6	Luuuva	46/0	
Budla Beta	4/1		Majuli	60/10½	+/4½
Cachar & Do'ars	94/6		Moabund	61/6	+0/4½
Ceylon Plant	5⅛	+ ¼	Nahor Rani	30/3	
Ceylon Prop.	54/3		Newylbet		
Chargola	63/6		Pandan	21/1½	+0/4½
Chubwa	95/9	+1/0	Peacock & Nil.	4/6	
Chulsa	62/10½		Poonmudi	4 3	
Con. Tea & L.	64/6	+ ⅛	Rosehaugh Cey	33 0	-0/1½
Darjeeling	36/0	-0/1½	Seph'jurlEheel	15 6	
Ditto Cons.	64/4		Singlo	94/9	+1/0
Dejoo	40/1		Tea Corps.	25/6	
Doundi	27/9	+0/1½	Travancore	11/6	
Dimbula Valley	37/6	-1/0	U. Planters, C.	11/7½	+1 0
Dooars	85/6	+0/3		68/0	+1 0

INSURANCE SHARES.

BUSINESS DONE IN LONDON.—Alliance Assurance, 14½, $\frac{3}{16}$; do. New, 15¼, $\frac{3}{16}$, ⅛, ½; British £15 9/-; Atlas Assurance, 18⅞, ⅞, ½; British General, 48/6, 9d.; Commercial Union, 22¼, ⅛; Consolidated Assurance, 40/-; Eagle Star, 8⅛; Employers' Liability, 84/-, 5/-, 4/10½, 5/7½, 4d.; General Accident, 7⅝, $\frac{11}{16}$; Gresham Fire and Accident, 22/-, 1/9; Guardian Assurance, 8, 7⅞; do. Pref., 79/4½; London and Lancashire, 20¼, ⅛, ⅛; London Assurance, 11⅛, ½; Motor Union, 8¼, $\frac{5}{16}$; North British, 20¼, ⅛, ¼; Northern Assurance, 16¼, ⅛, £16 4/-, 16¼, £16 2/-, 16¼, ⅛; Phenix Assurance, 12⅞, £12 5/9, 12⅛, ⅛; do. Pelican, 12⅛; Prudential "A," 20⅛, ⅛, 19⅞; do. "B," 39/3, 7½d., 9d., 10½d., 8/-, 6d.; Re-insurance Corp., 21/3, 1/-; Royal Exchange, 607, 1¼, 5, 2, 8, 4, 2; Royal Insurance, 31¼, ½; Scottish Union, 10⅛, ⅛; Sea Insurance, 73/9; Sun Insurance, 21¼, ⅛, ½; Sun Life Assurance, 35½; Tariff Re-insurance, 4/3; Victory Insurance, 3/3, 4/-; Western Alliance Re-insurance, 11/3½; Yorkshire Insurance, 10⅛; Associated Re-insurers (10/- paid), 8/6; Caledonian Insurance (£1 paid), 16⅞.

BUSINESS DONE IN LIVERPOOL.—Alliance, 14½; do. New Shares, 15⅛; Atlas, 18⅞; Caledonian Insurance, £16 10/-; Commercial Union, 22⅛, ¼, ⅛; Employers' Liability, 84/-, 4/-, 5/-, 5/-, 5/-, 6d., 3d.; General Accident, 7⅞; London and Lancs., 20¼, ⅛, ⅛, ⅛; London Assurance, 11⅛, ⅛, ⅛; Motor Union, 8¼; North British, 20¼; Phenix Assurance, 16½, ⅛, ⅛, ⅛; Northern Assurance, 246/9; do. Pelican, 12⅛, ⅛; do. Norwich, 252/7½, 6d.; Royal Exchange, 607½; Royal Insurance, 31½, ⅛; Scottish Union, 10⅛, ⅛; Sea Insurance, 3½; Sun Insurance, 21¼; Yorkshire Insurance, 10⅛, 11.

PROVINCIAL EXCHANGES.

MANCHESTER.—Textiles still active, but not as strong. Bleachers, 63/-63/6; do. Pref., 21/6-22/-; Calicos, 37/3-37/9; do. Pref., 18/3-18/6; Dyers, 86/-86/6; do. Pref., 19/6-20/-; Cottons, 60/-60/6; do. Pref., 19/6-20/-; Spinners, 56/-56/6; do. Pref., 19/9-20/-; "Stubbers," 8/3-9/3; Coats, 63/6-64/-; Ship Canal, 8¼-8⅜; do. Pref., 8¼-8⅜; Velvets, 31/3-31/9.

BIRMINGHAM.—Prices steadily rising. Standards chief feature, Singers, Humbers, S.T.D., Swifts and Triumphs, all appreciating. Parents strong and Dunlops active, but easier. Austins 6/4½; do. Deb., 86; Binemels, 36/-; Components, 4/-; S.T.D., 5/-; Enfields, 26/6; Humbers, 27/4½; Napiers, 24/-; do. Pref., 19/3½; Rolls, 27/3; Rovers, 12/3; Singers, 35/3; Standards, 47/-; Swifts, 7/6; Triumphs, 30/6; Vauxhalls, 6/9; Dunlops, 11/-; Parent Def., 43/6.

DIVIDENDS AND REPORTS.

ADELAIDE ELECTRIC SUPPLY CO., LTD.—A final dividend declared on the Ordinary Shares of 6 per cent., free of British income tax, making 12 per cent. for the year ended 31st August, 1924.

ALBERT BAKER AND CO.—Interim dividend at rate of 5 per cent. per annum, less tax.

BANCO COMMERCIAL OF MONTE VIDRO.—Dividend of 6¼ per cent.

BANDAR SUMATRA RUBBER.—Dividend at rate of 10 per cent.

BENGAL UNITED TEA CO.—Interim dividend of 10 per cent., less tax, on Ord. and interim dividend of 2½ per cent., less tax, on Pref. for 1924.

BRUNNER, MOND.—The interim dividend on the Ord. Shares for half-year is at the rate of 7 per cent. per annum, and not 7½ per cent., as stated in yesterday's issue.

BRAKPAN MINES, LTD.—Estimated profit, £85,250.

CHUBWA TEA CO.—Interim dividend of 3½ per cent. on the Preference Shares and 2/- per share on the Ordinary Shares, both less tax.

DOOARS TEA CO.—Interim dividend on account of current year's working of 12½ per cent. on the Ord., less tax.

EMPIRE OF INDIA AND CEYLON TEA CO.—Interim dividend of 12½ per cent. on the Ord., less tax.

GOLDEN HORSE SHOE ESTATES CO., LTD.—An interim dividend for 1924 of 2/- per share, free of tax.

HOPE TEA CO.—Assam Dooars Tea Co. and Meenglas Tea Co.—Interim dividend of 5 per cent., less tax, on Pref. Shares.

HOTEL CECIL, LTD.—Dividend at the rate of 5 per cent. upon the Preference Shares, and a dividend at the rate of 6 per cent. on the Ordinary Shares.

ISLE OF THANET ELECTRIC SUPPLY.—Dividend for year ended 30th September, 1924, on 6 p.c. Cum. Pref. Share capital. (At June, 1924, the Pref. dividend was in arrear from July, 1910. Arrears were satisfied by issue of Pref. Shares from reserve, the rate also being increased from 5 to 6 per cent.)

KLEINFONTEIN ESTATES AND TOWNSHIP.—Dividend No. 32 of 5 per cent.

ROYAL BANK OF SCOTLAND.—Dividend at rate of 15 per cent. per annum for half-year, less tax, making with interim dividend 14½ per cent. for year. The bonus hitherto paid being now merged in dividend, the distribution is ½ per cent. higher than for previous year.

SINGLO TEA CO.—Interim dividend of 10 per cent. on Ord., less tax.

SUNGEI BUAYA (SUMATRA) RUBBER.—Final dividend of 10 per cent., making 15 per cent. for year.

SEPHINJURI BHEEL TEA CO.—Dividend for the six months of 15 per cent., less tax.

UNITED BRITISH STEAMSHIP.—Interim dividend for the six months at rate of 6 per cent. per annum.

UNITED RAILWAYS OF HAVANA AND REGLA WAREHOUSES, LTD.—A further dividend of 4 per cent., less tax, on the £6,856,857 Ordinary Stock and Shares, making a total of 7 per cent. for the year.

WM. CORY AND SON, LTD.—An interim dividend declared of 5 per cent., less tax, on the Ordinary and Employés' Shares on account of the year ending 31st March, 1925.

ZINC CORPORATION.—Dividend of 2/- per share on the Pref. Shares, being last half of the fixed preferential dividend for 1924; also an interim participating dividend of 8/- per share on both the Pref. and Ord. Shares.

LONDON MINING MARKET FIRM.

VAN RYN DEEPS IN REQUEST.

While the undertone of all markets in the "house" remained very firm yesterday, and business in certain directions continued to broaden in encouraging fashion, there was less excitement than during the earlier days of the week. In the Mining market Kaffirs were helped by the publication of the satisfactory returns of October, but, not unnaturally, a good deal of profit-taking was mixed with the fresh demand, and this created a little irregularity. Features were provided by Central Mining and Van Ryn Deep, the latter touching the highest since 1920, when they were quoted at one time 5⅜. Village Deep, "T.C.L.," and other Cape stocks were higher, and a good inquiry existed for Crown Mines, West Springs, and Consolidated Main Reef, but Randfontein, City Deep, Springs Mines, and East Rand suffered small declines.

In the Rhodesian department, Cam and Motor were better inclined and Shamva moved up. The Victoria Falls issues were wanted, but Tanks and Zams were pressed for sale and fell back sharply. Chartered moved within narrow limits and left off unaltered. Diamonds were not much in evidence and no quotable alterations could be finally recorded. The price of tin improved £1 12s. 6d. to £257 17s. 6d. per ton, and the demand for Eastern issues was again very noticeable. Siamese more than recovered the previous day's set-back and gains were scored in Gopeng, Kamunting, Renong, and Southern Perak. Nigerians were quiet and changes were few, while slight selling of Cornish favourites left prices easier. Gold Coast Amalgamateds were the feature in West Africans, showing a good rise at the close of business. Coppers were less active, and in the absence of Paris interest Rio Tinto slipped back the turn. Closing prices:—

SOUTH AFRICAN.

M.U. Nov. 3.			
1⅛	Anglo-Amer. Corp.	1$\frac{5}{16}$-1⅜	
15/3	Anglo-French	15/3-15 9	-0/3
3⅛	Brakpan	3⅝-3⅞	
11⅛	Cent. Min'g (£8)	11⅛-11⅜	+ ⅛
13/3	Central W'st(5/)	13 9 14/3	+0/3
3⅛	City Deep	3⅛-3$\frac{5}{16}$	- $\frac{1}{16}$
1⅛	Con. Goldfields	1$\frac{1}{16}$-1⅛	
14 6	Cons. Main Reef	14 4½-15/-	+/1½
15/0	Cons. Selec. 10/	16 3-16 9	
2⅞	Crown Mines(10/)	2⅞-3	+ $\frac{1}{16}$
26 0	Durban Deep	21/3 23 0	-0 3
13 9	E. Rand Prop.	13/6-13 9	-0/3
3⅛	Geduld	3⅛-3¼	
13/3	Gen. Mining	13 3 13 9	
10/3	G. M. Investment	11/3-11 9	+0/9
7⅛	Government Mines	7⅛-7¼	+ $\frac{1}{16}$
12/6	H. E. Prop	12/3-12 9	
36 0	Johan'burg I'vst	37/3-37/9	+0/6
5/9	Kleinfontein	5/6-6 0	-0/3
17 6	Knight's	17/3-17 9	
23 0	Langlaagte Estate	23/0 23/6	
3⅛	Meyer & Charlton	3⅞ 4	
4⅛	M'derfontein (10/)	4⅛-4¼	
27/6	Modder B (5/)	1$\frac{1}{16}$-1⅛	
2⅞	Modder Deep (5/).	2⅞-3	
1⅛	Modder East	1-1⅛	- $\frac{1}{16}$
1¾	New State Areas.	1¾ 1⅞	
9 6	Nigel	7 6-8/0	
9 6	Nourse Mines	10/3 10 9	
2⅞	Rand Mines (5/)	3-3⅛	
21 9	Randfontein	22/0-22 6	-0/6
1⅛	Rob'son D A (1/)	1$\frac{1}{16}$-1⅛	
39 6	Robinson Dp. B.	40/3 40/9	
12/6	Rose Deep	12/9-14/3	-0/2
12 6	Sable (5/-)	12/9-13 0	-/4½
⅛	S.A. Gold Trust.	⅛-¼	+ $\frac{1}{16}$
2⅛	Springs Mines	2⅜-2½	- $\frac{1}{16}$
12/6	Sub Nigel	12/4½-/10½	-/1½
2⅛	Trans. and Del. B.	2⅛-2¼	
23/0	Trans-Con. L(10/)	22 6 23 0	+0/6
43/6	Union Corp(12/6)	43/6-44/0	
23/6	Van Ryn	25/6-26/0	-0/3
3⅛	Van Ryn Deep	4-4⅛	+ ⅛
21/6	Vereeniging	21/0-22/0	
12/3	Village Deep	13/7½ /10½	+/7½
25/0	West Springs	25/0-26/0	+0/3
5/0	Do. Options	5/7½-6/1½	+/4½
1	Wit'ersrand Deep	19/0-20/9	

RUSSIAN.

7/0	Lena Gold	6/6-7/6
4/9	RussoAsiat.Cns.	4/7½-/10½
4/0	Russian Mining	3/6-4/6
¼	Siberian Props.	5/0 6 0
¼	Spassky	¼-⅜

RHODESIAN.

M.U. Nov. 3.			
5/9	Bechuanaland Ex.	6/0 6 6	
2⅛	Cam and Motor	2¼-2⅜	+ $\frac{1}{16}$
11/9	Chart'd B.S.A.	11/10½-2/1	
3/0	Falcon	3/0 3 6	
21/6	Ga'ka Gold	27/3-27 9	+0 6
14/3	Globe & Phoenix 5/	14/0-14/6	+0/3
6/7½	Gold F. Rho. 10/	6/4-7/0	+0/3
1	Lonely Reef	1-1⅛	
2⅛	Rezende	2⅜-2½	
4/	R. Broken Hill (5/)	4/6-5/0	
10/	Selukwe (2/6)	11/0-11/6	
1⅛	Shamva Mines	1⅛-1¼	+ $\frac{1}{16}$
4⅛	Sherwood Starr	4⅛ 4⅜	
29/0	Tanganyika	29/9 30/3	-0/9
1⅛	Vic. Falls Ord	1$\frac{5}{16}$-1⅜	+ $\frac{1}{16}$
20/6	do. Pref.	20/6-21/6	+3/3
10/3	Wankie Col. 10/	15/6-16 6	
4 9	Willoughby	4 9-5 3	
21/3	Zambesia Expl.	20/6-21/0	-0/9

DIAMOND.

1⅛	Angola Diamond	1⅛-1¼	
17/9	Con. D. S. W. A.	18/1½-/7½	
11⅛	De Beers Def.	11⅛-11¼	
11⅛	do. Pref.	11⅛-11¼	
2⅞	Jagersfontein	2⅞-3	
⅛	N. Val. River	⅛-$\frac{3}{16}$	
7	Premier Pf. 5/-	6⅞-7⅛	
—	West African	10 0 10 6	

AUSTRALIAN.

⅛	Amal. Zinc	⅞-1*	
13/9	Associated	13/3-14/0	
26/0	Broken Hill Prop	27 0-28 0	+1/0
3⅛	B. Hill Sth. New	3⅛-3¼	
1⅛	Electro Zinc Pref	1⅜-1½	
15/0	Ivanhoe	15/6-16/6	
18 9	Lake View 10/-	19 6-20 0	+0/9
4⅜	North Broken Hill	4⅜-5⅛	
15 9	Sulphide Ord.	16/0-17/0	
12 0	South Kalgurli	12/0-13/0	
27/0	Zinc. Ord. (10/-)	27/3-28/3	+0/6
2⅛	do. Pref.	2$\frac{5}{16}$-2⅜	+ $\frac{1}{16}$

WEST AFRICAN.

11/3	Ashanti Gold (4/)	12/0-12/6	+0/6
9/3	Fanti Cons. 8/)	9/9-10/3	
15/3	Gold Coast Amal.	16/0-16 6	+0/9
4/0	Taquah & Abosso	4/0-4/6	+0/3

TIN.

M.U. Nov. 3.			
18/3	Anglo-Con. (10/-)	18/9-19/3	
3⅛	Aramayo Mines	3⅛-3¼*	
10 1½	Bisichi	10/0-10 6	
3/9	East Pool (5/)	4/9-5/3	
2⅞	Gopeng	2⅞-3	+ $\frac{1}{16}$
30/0	Ipoh	30/6-31/6	+0/6
17 6	Kaduna Synd (5/).	17/6-18/0	
2⅛	Kamunting	2¼-2⅜	+ $\frac{1}{16}$
1⅛	Kramat Pulai	1⅛-1¼	
2⅛	Malayan T.D.	2⅛-2¼	
16/3	Mongu	16/3-16/9	
21/0	Naraguta	22/0-23/0*	
11/3	Pahang (5/-)	11/0-11/6	
1⅛	Rambutan	1⅛-1¼*	
1⅛	Renong	1⅛-1¼	+ $\frac{1}{16}$
15/3	Ropp (4/ Sh.)	15/0-15/6	
4⅛	Siamese	4⅛-4½	+ ¼
6/0	South Bukeru	5/6-6/6	
30 6	Tavoy	30/0-3 /3	
2⅛	Tronoh	2⅛-2¼	

COPPER.

⅜	Arizona (5/-)	⅜-½	
⅛	Mount Elliott (£5)	⅛-¼	
8/9	Mount Morgan	8/9 9/9	
22/6	Mount Lyell	22/3-23/3	
1⅛	Namaqua	1⅛-1¼	
35⅛	Rio Tinto (£5)	35⅛-35⅜	- ⅛
12/6	S. American (2/).	12/6-12/0	

MISCELLANEOUS.

1⅛	Bingo Pref.	24/9-23/3	-0/3
14/0	Brit. Platinum	14/0-14/6	
13/9	Burma Corp.	14/3-14/9	+0/6
7/0	Champion Reef	6/10½-7 4½	
1⅛	Chosen Synd "A"	1⅛-1¼	
—	Colombian Props	19/6-20/0	
4/0	Conleroy Synd.	3 9-4/3	
3	Huronian Belt	2⅞-3⅛	- $\frac{1}{16}$
10 3	Keeley Silver	10/0-10/6	
8/6	Kirkland Lake	8/9-9/3	
4⅛	Mexico Mines	4⅞-5	
3⅛	Minerals Separ't'n	3⅜ 4	
12/0	Min. Crp. of Can.	11/9-12/3	
12/0	Mysore (10/-	11/6-12/6	
6/0	Nat. Min. (2/-).	6/1½-6/4½	
8/0	Nundydroog	7/6-8/6	
13/0	Ooregum	12/6-13/6	
9 3	Oroville	9/6-10 0	+0/3
15/0	Porcupine Gold	⅞-1	
19/0	St. John Del Rey	18/6-19/6	
24 4½	San Francisco (10/)	24/0-24/6	
⅛	Santa Gertrudis	8/6-9/0	
—	S. Amer. G. Areas	⅞-1	
3/7½	Vipond	3/7½-/10½	
1⅛	Waihi Gold	1⅛-1¼	

* Ex. Dividend. † Ex. Rights.

DEALINGS IN LONDON MARKET.

The following dealings among active stocks and shares were "marked" in London yesterday:—

Consols—58¼, ⅛. 3½ p.c. War Loan—96⅞, ⅞, ¾. 5 p.c. War Loan—101¼, 100⅞, 101, 100¾, ⅞, 1, 100⅞. 4 p.c. War Loan—101⅛, 100⅞, 1¼, 100⅝. Funding Loan—91¼, 90¾, ⅞, 90⅞. Victory Bonds—93¾, ⅞, 1, 90⅝. Conversion Loan 3½ p.c.—79¼, ⅛, ¼. India 7 p.c. Loan—105. India 4½ p.c.—87⅞. Australia 6 p.c. Stock—105⅛, 5⅛; do. 5 p.c. Stock—101⅛, ⅛, 1. South Africa 6 p.c.—104⅛. Japan 6 p.c. Sterling—91⅛, ⅛, ⅛, 2, 1⅞. Aerated Bread—27/9. African and Eastern—36/4½, 7½d., 6d., 1½d., 3d., 6/-. Amalgamated Cotton—13/0½, 1½d., 3d., 13/-, 1½d., 12/10½, 13/3, 2½d., 12/9, 12/11½. Amalgamated Press—44/-, 3/9, 4/4½, 6d., 1½d., 3/10½, 4/4½. Anglo-Dutch Rubber—47/-, 6/6, 9d., 3d., 7½d., 5/10½, 6/9, *8/9. Armstrong—17/10½, 9d., 6d., 4½d., 6d. Assoc. Cement—16/10½, 17/3, 17/-, 1½d., 2½d., 17/-, 6d. Assoc. Newspapers Def.—5⅞, ⅛. Baldwins Ord.—16/-, 15/10½, 7½d., 9d., 16/6, 15/7½, 6d. Barclays Bank "A"—8⅛. do. "B"—55/1½, 4/9, 5/3, *5/-, 4/10½, 5d. Bovril Def.—44/-, 6d., 3/9, 4/-. Brazilian Traction—87⅛. British-American Tobacco—112/6, 13/6, 12/9, 13/-, 12/3, 4½d., 12/-, *14/-, 12/6, 12/-, 10/10½, 4½d., *10/-, 12/7½. British Oil and Cake—24/4½, 3d., *3/9, 4/-, 3/7½. Brunner Mond—40/-, 6d., 4½d., *39/10½, 40/-, 3d., 39/7½, 9d., 40/4½. Bryant and May—52/1½, 6d., 3/-. Buenos Ayres Great Southern—88⅞. Buenos Ayres Western Ord.—82⅞. Buenos Ayres Pacific—82⅛. Calico Printers—38/-. Canadian Pacific—166⅜. Central Argentine Cons.—76⅞. Coats—65/6, 6/-, 4/6, *3/6, 4/-, 3/6. Cook (St. Paul's) Ord.—21/9, 2/-, 1½d., 1/10½, 2/1½d. Courtaulds—59/9, 4½d. Cery (Wm.) Part. Pref.—22/10½, 9d., 6d., 3/-. Cunard Ord.—19/9, 10½, 20/-. Cresses and Blackwell—21/9, 4½, 5½d., 3½d. Daily Mirror Ord.—6⅛, ⅛. Daily Mail Trust Debs.—*108, *6, *5, *8, *7⅞. Dorman Long—14/3, 14/-, 13/9. Dunlop Ord.—11/1½, 11/-, 10/10½, *11/4½, 13/9, *11/-, 10/9½, 10/6, 11/0½, 10/8½, 11/1½. Edison Swan—6/0½. Elder Dempster 6 p.c. Pref.—19/6, 3d., 9/-, 1d., 1/-, 60/3, 7½d., 1/3, 60/-, 60/-. English Sewing Cotton—60/-. Fine Cotton Spinners—58/6, 7/-, 6d., 8/-, 6/9, 8/-, 7/-. Finlay (James)—72/6, 3d., 1/9, 2/-, 1½d. Forestal Land—24/3, 6d., 4/-, 3/6, 9d., 4/3, 1½d., 3/10½, 7½d. General Electric Ord.—21/3, 6d., 9d., 2/-, 1/6. do. Debs.—105½, 4⅞, 5⅞, 4⅞, 5. German 3 p.c.—29/3, 30/-, 29/-, 6d., 30/-. do. 3½ p.c.—20/-, 9d., 3d., 1/1½. do. 4 p.c.—21/-, 6d. do. 7 p.c. External Loan, 1924—97⅞. do. do. issued at 92 (£30 paid)—35⅛. Grand Central Rubber—*23/-, 10½d., 6d., 7½d., 3/-. Grand Trunk Pacific 4 p.c. Debs.—56⅞. Great Western Rail.—11⅞, 12. Guinness Ord.—492. Harland and Wolff 6 p.c. Pref.—18/1½, 17/10½, 18/3, 4½d., 1½d. Harrod's Ord.—44/3, 8/-, 4/4½, 3d., 9d., 10½d., 9d. Highlands Rubber—40/7½, 1/10½, 3d., 40/-, 39/3, 41/3, 40/3, 1½d., 40/-, 1/-, 39/4½. Hudson's Bay Ord.—5⅞. Hungarian 7½ p.c. (1924)—90⅛. Imperial Tobacco—85/7½, 3d., 9d., 1½d., 4½d., 6d., 10½d., 1½d., 4½d., 5/-, *10½d., 6/-, 5/6, 7½d., 5/-. do. Canada—38/3. Jute Industries—5/-. Kassala Cotton—16/9. Lever 7 p.c. Pref.—21/1½, 2½d., 1/-, *20/9, 1/-, 3d., *20/10½, *1/3, *1/-, 1½d., 3½d. do. 8 p.c. Pref.—21/3, 20/10½, 1/1½, 1/-, 4½d., 2½d. do. 7 p.c. Debs.—106½, 7. Linggi Rubber—40/-, 7½d., 1/1½, 1/-, 40/3½, 3d., 7½d., 1/3. Lipton Ord.—28/10½, *7/9, 8/1½. Lister Ord.—28/10½, 9d., 4½d., 3d., 30/7½, 3d., 29/3, 30/-, 3d., 30/-, 29/4½, 30/6, *29/3, 30/9, 4½d., 3½d., 31/-, 30/2½, 29/6, 30/7½, 29/6, 31/-, 30/7½. Lloyds Bank—60/7½, 1/-, 60/10½. London Asiatic Rubber—*4/1, 3d., *4/-, 4½d., 2d., 3d., 2d. London, Midland and Scottish Ord.—103⅞, ⅛, ⅛, ⅛, 4, ⅛, *3, ⅛, 4⅛, 3⅛, 3⅛. London and North-Eastern Pref. Ord.—82⅞, ⅛, ⅛, 3, *2⅛, ⅛, ⅛, 3⅛, 3; do. Def. Ord.—32⅛, 2⅛, ⅛, ⅛, 1⅞. Lyons (J.) and Co. Ord.—95/7½, *5/9, 6/-, *5/7½. do. 7 p.c. Pref.—24/9. Malayalam Rubber—*39/6, 40/-, *39/9, *7½d., 40/-, 3d., 39/10½, *9/-, 6½d., *40/-. Marconi Ord.—38/9, 7/3, 8/6, 7½, 8/-, 9d., 4½d., 7/9, *6d., 8/1½, 7/-, 3d. do. Debs.—104, 3½; do. Marine—38/9, 7/3, 3/-, 2/9. do. Canada—8/3, 6d., 2½d., 4½d., 3½d., 8½d., 6d. Maypole Def.—5/8½, 10½d., 9½d., 9d., 10½d., 8d., 9d., 6/3. Metropolitan Rail.—77⅛, ⅛, ⅛, ⅛. Metropolitan District—33⅛, ⅛, ⅛, 3½. Midland Bank—8⅛, ⅛, ⅛, ⅛, ⅛. Mond Nickel—45/6. Nat. Prov. Bank (£20)—9⅛. do. (£4)—10⅛, 11⅛, 11$\frac{1}{16}$, 10⅛, 11$\frac{1}{16}$, 11. Nestle 6 p.c. Pref.—24/-, 3/9, 10⅛d. Niger 6 p.c. Pref.—16/9, *16/-, 3d., 6d., 10½d. Nobel Indus.—24/9, 3d., 6d., *3d., 7½d., 4d. do. Pref.—21/-, 3d., *20/6, *10½d., 1/-. do. Deferred—10/-, 3d., 9/6, 9d., 10/1½, 9/9, 11½d. do. Debs.—103⅛. Parent Def.—44/-, 2/6. Peruvian Corp. Pref.—34⅛, 5⅛, ⅛, ⅛, ⅛, 5⅛, ⅛. Platt Bros. Ord.—35/10½, *6d., 6/9, 3d., 7/-, 6/6½, 9d., 6/6. Prussian Consols 3½ p.c.—29/6, 3d., 8/6, 9/-, 30/-. P. and O. 5 p.c. Debs.—99⅛. Radio Corp. Com.—6⅛, 6. do. Pref.—10⅛, 10. Rubber Trust—34/4½, 3/10½, 9d., 4/-, 1½d., 6d., 4½d., 3/9, 4/3, *4/-. Saltridge Ord.—24/9, 3d., do. Pref.—27/-, 10½d. Smithfield and Argentine—16/-, 1½, 4½d. Southern Rail. Pref. Ord.—83⅛, ⅛, ⅛, 4, 3⅛, ⅛, ⅛, ⅛. do. Def. Ord.—43⅛, ⅛. do. Ord. "A"—*41⅛, ⅛, ⅛. do. Ord. "B"—10⅛, ⅛, ⅛, ⅛, ⅛. Sudan Plantations—6⅛, ⅛, 33-64, ⅛, 33-64, ⅛, ⅛. Sunday Pictorial Ord.—81/10½, 2/6, 80/-, 1/9, 3d., 80/7½, 1/10½, 80/9, 80/-. Swedish Match "B"—8⅛, 9⅛, 8⅛, 28 19/-, 9⅛, 8 63-64, 9⅛, 9⅛. Turkish United—16⅛. Underground Elec.—60/-, 59/0½, 4½d., 9/-, 60/-, 59/4½, 8/9, 9/4½. Underground Income Bonds—99⅛. Union Cold Storage 6 p.c. Pref.—20/7½, 1/1½, 20/10½. United Dairies—36/3, 6d., 10½d., 9/3, 8/7½, 4½d., 9/-, 8/9, 8/10½, 9/1½, 9d., 8/11½, 9d. United of Havana Rail.—89⅛, ⅛, ⅛, ⅛, 8/9, 8/-, 6/3, 3/1½. Union Bank of Australia New Ord.—57/6, 8/9, 9/3, 60/-, 58/-, 9d., 9/4½, *6/3, 9/-, 8/1½, 66/3, 60/-, 58/-, 9d. United Serdang Rubber—4/3, 6/10½, prem. United Sua Betong Rubber—4/3. 2½d., 4½d., 3½d., 1½d., 1d., 2d., *3/9. United Tobacco—65/6, 3d., 3d., 1½d., 5/6. Vickers—12/1½, 6d., 12/-, 11/10½, 12/3½, 11½d., 12/4½. Walker (Peter) "B" Pref.—20/-. Westminster Bank—17⅛, ⅛, ⅛, ⅛, ⅛, ⅛. Watney Combe Def.—273, 4⅛, ⅛, 1, 3, 5, 4⅛, *70, 2⅛, 1⅛. Whiteley (Wm.)—71/10½. Workman Clark Debs.—24⅛, 5⅛, ⅛, ⅛, ⅛, 6, 4⅛.

MINES.

Akim—10/4½, 10½d. Anglo-American Corp.—26/3, 6d., 9d., 7/2½, 6/7½, 10½d., 6½d., 4½d. Braitpan—70/-, 7½d., 4/9½, 8/3½, 6/-, 4/4½, 6/3. British South Africa (Chartered)—*11/6, 10½d., 12/0½, 1½d., 11/1½. Cam and Motor—53/9, 4/4½, 6/-, 4/0½, 6/-, 3½d. Central Mining—11⅞, *12, 11⅛, ⅛, ⅛, £11 16/-, *12⅛, *⅛, *12⅛. Chosen Syndicate—33/1½, 7½d., 6d., 3d., 2/9, 3/9, 2/9⅛. City Deep—70/11½, 7½d., 1/3, 70/-, 3½d., 69/8⅛, 71/-. Consol. Diamond Mines S.W. Africa—18/3, 4½, 4½d. Consol. Gold Fields—*19/1½, 10½d., 20/-, 19/8½. Consol. Main Reef—14/3, 7½d., 6d., 3d., 9d. Consol. Mines Selection—16/6, 3d., 4½d., *16/-, 16/7½. Corderoy Syndicate—4/1½, 3d., 4/-. Crown Mines—60/-, 59/4½, 8/9, 59/0½, *9d., 60/-. Durban Road. Deep—36/10½, 6d., *9d., 9d., 7½d., 11½d. East Rand Prop.—15/11½, 14/-, 13/7½, 13/9, 9d., 10½d. Geduld—55/10½, *6/-, 6½d., 5/11½, 6/3, 9d. General Mining—**5/-, 2/6. Government Areas—97/10½, 9d., 7½d., 6d., 96/-, 7/3, 4½d. Langlaagte—25/6, 3d., 4/9, 5/-, 4½d., 3d. Modderfontein B (5/- shares)—26/6, 7/3, 6/3, 9d., 4½d., 1½d. Modderfontein Deep (5/- shares)—47/2½, 1½d. Modderfontein East—21/6½. Mount Lyell—22/3. New Kleinfontein—6/0½, 5/11½, 9d. New Modderfontein—32/6, 9½d., 1/10½, *3/1½, 1½d. New State Areas—38/6½, 7/9½, 9/-, 8/1½, 7/6, 8/9, 8/-. Nourse—10/6, 10/-. Pengkalen—40/6, 7½d., 7/-. Rand Mines—60/11½, 1/3, 1/-, 60/3½, 1/10½, 1/6½. Randfontein Estates—22/4½, 6d., 10½d. Robinson Deep A—26/3; do. B—40/-, 4½d., 3d., 6d., 39/9, 40/7½. Ropp Tin—15/4½, 6d., 1½d., *5/0½, 3d., 3d., 5½d., 3½d. Rose Deep—14/3½, 3d., 13/9. Russo-Asiatic—4/9½, 7½d. Selukwe—11/4½, 1½d. South American Copper—12/9, 9½d., 10½d. Springs—56/10½, 6½d., 7/6, 6/3, 5/7½, 7/3, 6/11½. Union Corporation—44/-, 3d., 3/10½. Van Ryn—26/-, *5/7½, 5/9, 10½d. Van Ryn Deep—77/9½, 9/0½, 7/7½, 7/10½, 8/9, 8/1½, 81/3, 80/-, 79/4½, 81/10½, 79/9, 80/7½, 76/10½, 80/3½, 77/6. Village Deep—13/6, 1½d., 3d., 4½d., 7½d., 3½d., 6½d., 5d., 9d., 10½d., *12/7½, 13/11½, *14/-, *13/11½, 14/-. West Springs—25/6, 9d., 7½d., 3d., 1½d., 4½d. Zinc Corp.—28/-, 7/10½, 4½d., 9d., 7½d., 8/-, 7/3, 8/3.

OILS.

Anglo-American Ord.—77/6, 6/3, 9d., 6d. Anglo-Ecuadorian—52/6, 9½d., 2/-, 3d., 1/10½. Anglo-Persian Ord.—62/6, 1/10½, 6½d., 3d., 3/1½, 60/11½, 1/2½, 60/-, 6d., 1/9; do. 8 p.c. Pref.—24/4½, 1½d. British Controlled Com.—13/4½, 3½d., 7½d., 6d., *3d., 3d., 6½d., 3½d., 9d.; do. Pref.—14/5½, 7½d., 6d., 3d., 4½d., 3½d., 2½d., 1½d., 6½d., 5½d. Burmah—5⅛, ⅛, ⅛, ⅛, ⅛, *⅛, *28 7/9. Caltex—2/4½, 5½d., 6d., 6½d. Kern River—16/6, 4½d., 5½d., 6½d., 3d., 1½d., 7½d. Lobitos—10⅛, ⅛, ⅛, ⅛, ⅛, ⅛. Mexican Eagle Ord.—17/9, 7½d., 1½d., 3d., 4½d., 5½d., 17/-, *7½d.; do. 7 p.c. 1st Pref.—13/6, 5½d., 4½d., 3d., 1½d., 5½d. Phoenix Oil—21/4½, 6d., 5½d., 20/10½, 21/-, 1½d., 20/7½. Royal Dutch—29⅛, ⅛, ⅛, ⅛. Shell—28/9, *29/10½, 29⅛, ⅛, 6/7½, 6/3, 7/6, 6/10½, 6/1½, 5/11½, 6/7½, 7/3, 6/-, *5/11½, 5/7½. Trinidad Leaseholds—39/7½, 1½d., 2½d., 4½d., 8/9, 39/10½, 8/1½, 40/-. V.O.C. Holdings—60/3½, 1/3, 60/7½, 1/9, 60/6, 60/11½, 3½d., 59/8½, 60/1½, 60/-, 59/0½; do. Pref.—60/-, 56/3.

TEAS.

Assam Company—45/-, 4/9, 10½d., 5/3, 4/9, 5/6, 4/6, 7½d., 5/4½. Assam Cons.—19/10½, 20/-, 19/10½. Assam Frontier—7⅛, ⅛. Assam Dooars—45⅛, 4⅛, 5⅛. Borelli—88/9, 8/-, 4½d., 9/-, 7/9, 8/6. Brahmapootra—30, 29⅛, 30⅛. British Indian—68/-, 7/9. Cachar and Dooars—94/-. Ceylon Plant—5⅛, £5 2/-. Chubwa—95/9. Cons. Tea and Lands—63⅛, ⅛, 4⅛, 3⅛, 4⅛, ⅛, 3⅛, 4⅛. Darjeeling—36/-, 9d. Doundi—28/-, 7/6. Dimbula Valley—37/-. Dooars—86/9. Doolooogram—38/6, 7/6. Doom Dooma—£5 0/6, 5. East India and Ceylon—63/6, 9d., 4/-, 3/6. Eastern Assam—69/-, 6d., 8/3. Eastern Produce—80/4½, 80/-. Empire—61/3, 4/-, 4½d., 2½d., 3/-. Galaha Ceylon—42/3, 6d., 2/-. Imperial—55/-, 4/4½, 9d., 5/-. Jhanzie—90/6, 88/6, 9/6. Jokai—89/9, 4½d., 90/-, 3d. Jorehaut—90/-, 88/6, 9/-, 8/4½. Longai Valley—54/3, 3/9. Lungla—49/6, 4/-. Majuli—58/10½, 9/-. Moabund—62/6, 3d., 2/-, 6d., 9d., 2/-. Nahor Rani—30/3. Pandan—21/-, 1/-. Peacock and Nilambe—4/6, 3⅛. Poonmudi—4/1½, 3d., 2½d. Rosehaugh Ceylon—33/-. Sephinjuri Bheel—15/4½, 6d., 9d., 7½d. Singlo—95/-, 4/4½, 5/3, 5/-, 4/9, 5/6, 4/-. Travancore—£5 7/-, 5⅛, ⅛, £5 8/-, 5⅛. United Planters, Ceylon—68/-, 6d.

(*Exceptional bargain at special price.)

THE MONEY MARKET.

LOANABLE CREDITS SCARCE.

STERLING IMPROVING.

The pressure for money became more acute yesterday, some of the banks calling in funds for window dressing operations, while the market was feeling the effects of the absence of Treasury bill maturities at the beginning of the week. It was found that there was not sufficient credit to go round, and the Bank of England did a large business in loans for a week at 4½ p.c. In the outside market borrowers occasionally paid up to 4½ p.c. in order to avoid the Bank, while short loans generally commanded 3¼ to 3½ p.c. Old day-to-day money was renewed at 2¾ to 3 p.c., and weekly fixtures went on at 2¾ p.c. Discounts were firmer on the money position, and fine three months' bills were called 3½ p.c. as a rule, although some houses quoted a shade under this figure. The new Treasuries were offered at 3⅝ p.c., without attracting many buyers.

Bank Rate (Discount changed July 5, 1923), 4%

60 days (fine)	3½	3⅝%			
3 months		3½%	Trade 4		4½%
4 months	3¾	3⅞%	"	4½	4⅝%
6 months		4 %	"	4½	5 %
Loans to brokers day-to-day				4½	3 %
" " for a week					2¾%
Deposit allowance: Banks at call					2 %
Discount houses, at call					2 %
" at notice					2¼%

Gold rose 1d. per oz. to 91s. 2d. India has taken practically the whole of the £480,000 available in the market this week, and also a moderate amount from Durban. Bar silver declined $\frac{1}{16}$d. per oz. to 34$\frac{1}{16}$d. for both spot and forward delivery, in the absence of business.

Foreign Exchanges were comparatively steady yesterday, but after the previous day's set-back sterling again came into demand and further advanced to 4.55¼ dollars sellers. French and Belgian francs were easier at 87.93 to 87.08, and 94.70 to 94.75 respectively. South American rates were steadier. Eastern Exchanges were all lower. The following are closing quotations:—

—	November 5.		November 4.		Normal Rate
Alexandria	97$\frac{5}{16}$		97$\frac{5}{16}$		97½
Amsterdam	11.46¾	11.47	11.46¾	11.46½	12.10
B. Ayres	44	44$\frac{1}{16}$	43⅞	44⅛	47.58
Barcelona	33.74	33.76	33.70	33.74	25.22
Berlin	19.15	billions	19.07	billions	20.40
Bombay	1 5⅞	1 5⅞	1 5⅞	1 5⅞	2/0
Brussels	94.70	94.75	94.25	94.35	25.22½
Calcutta	1 5⅞	1 5⅞	1 5⅞	1 5⅞	2/0
Christiania	31.55	31.57	31.52	31.57	18.15
Copenhagen	26.23	26.25	26.18	26.22	18.15
Czecho-Slav	152¼	152¾	152	152½	—
Finland	180¾	181¼	180¼	180¾	25.22½
Greece	255	258	255	258	25.22½
Hong Kong	2/4½	2 5¼	2/4½	2 5¼	—
Hungary	345,000		345,000		—
Italy	104.70	104.75	104.10	104.20	25.22½
Lisbon	2$\frac{1}{16}$	2¼	2$\frac{1}{16}$	2¼	53⅞d.
Madrid	33.72	33.76	33.67	33.70	25.22½
Mexico	2/3½	sellers	2/3½	sellers	24⅛d.
Montreal	4.55¾	sellers	4.53¾	4.54¼	4.86
Montevideo	47¾	48¼	48	48½	51d.
New York	4.54½	4.55½	4.53½	4.54¼	4.86
Paris	86.95	87.40	86.50	86.90	25.22
Poland	23.50	23.70	23.55	23.75	25.22½
Rio de Jan.	5⅞	5⅞	5⅞	6⅞	16d.
Roumania	9.05	9.08	9.00	9.05	—
Shanghai	3/4½	3.4½	3.4½	3 5	—
Singapore	2/4$\frac{5}{16}$		2/4$\frac{5}{16}$		2/4$\frac{5}{16}$
Stockholm	17.05	17.08	17.02	17.04	18.15
Switzerland	23.51	23.52	23.56	23.57	25.22
Valparaiso	40.00		39.70		13.33
Vienna	321,500		321,500		—
Yokohama	1/8¼	1/8½	1/8¼	1/8½	4. 5

MINING REPORT.

Durban Roodepoort Deep.—"Accident to winding engine 4th of November, which will put circular shaft out of commission for about three weeks. This month's tonnage and profit will be affected."

Indigestion, Gastritis, Pain after meals

If you suffer from any nerve-racking, health-destroying stomach disturbance such as one of the above, remember that no doctor would put up with such a state of affairs for a single day! Doctors know that stomach trouble is due to harmful excess acidity and they also know that the moment this acidity is neutralised by Bisurated Magnesia stomach pain must naturally cease normal digestion must prevail and, with a brief continuance of the treatment, real, glowing health must be restored.

HOW YOUR HEALTH IMPROVES

The instant you take a dose of Bisurated Magnesia harmful stomach acidity and fermentation depart, the pain-causing gas is dispersed and the heart is freed from the dangerous pressure of the gas-distended stomach. Your system is enabled to extract from the food you eat the vital elements it needs, and as the food becomes properly digested, *new* blood corpuscles are created to drive out impurities and carry energy throughout your system. The nerves are nourished: your brain acts more easily and you become healthier, happier and far more capable.

ONE TESTIMONIAL FROM THOUSANDS

Our testimonial files (open to all) afford an unrivalled mass of evidence as to the value of Bisurated Magnesia in cases of stomach and allied trouble. Here is a *typical* letter:

"Dear Sirs,

I have been a martyr to Gastritis for years, and lately have been under my doctor for treatment, but was still as bad as ever when my wife who was cured of chronic Anæmia and Acute Indigestion by your wonderful Bisurated Magnesia, begged me to give it a trial, which I did, and the result is I am completely cured and can enjoy my food as well as anyone. You can make what use of this you like. I cannot praise Bisurated Magnesia too highly.

Yours truly (*Signed*) Samuel Franks."

THE FOLLY OF EASY NEGLECT

Stomach trouble is a stealthy complaint ... so easy to neglect: so dire in effect when neglected. *Don't put off trying Bisurated Magnesia another day;* you can get a package from your chemist in either powder or tablet form at very little cost. You can get no better remedy, as is testified by the fact that doctors themselves take this preparation: and to accept worthless substitutes is to waste your time and prolong the danger of neglect. Go to your chemist *now* if you want to be quickly freed from your stomach trouble and ask clearly for

POWDER 1/3-2/9 **'BISURATED' MAGNESIA** TABLETS 1/1-2/1

—The One Remedy that Gives Instant Relief

FINANCIAL PARAGRAPHS.

WATNEY COMBE NEW DEFERRED

Watney, Combe, Reid and Co., Ltd., announce that the stockholders' meetings in connection with the capitalisation of reserves and alterations in the articles of association have now been held, when the necessary resolutions were duly passed. Each Deferred Ordinary stockholder whose name was registered in the company's books on October 31 will in due course receive a certificate for 50 per cent. of his then existing holding of deferred stock. Application is being made to the Stock Exchange forthwith for permission to deal in the newly-created stock. In future the Deferred Ordinary Stock of the company will be transferable only in multiples of 15s.

PROFIT-TAKING IN LONDON MARKETS.

There was no lessening of activity in the London Stock Markets yesterday, business being exceedingly brisk all day, but the tendency was irregular. In some quarters the advance in prices, which had been very rapid, was checked by profit-taking; but for the most part at the close a firm tone was maintained. The gilt-edged group was fairly animated, though, apart from Indias, sellers predominated. A considerable amount of Conversion 4½ p.c. and Local Loans Stock came on offer.

EDMUNDSONS' ELECTRICITY CORPORATION.

Extraordinary general meetings and separate meetings of the holders of Ordinary and Preference shares were held on the 15th October last, at which the following resolutions were passed:—(1) Dividing each Preference share of £5 into five shares of £1, and each Ordinary share of £3 into three shares of £1. (2) Increasing the capital to £800,000 by the creation of 160,000 new Ordinary shares of £1 each. (3) Adoption of new Articles of Association which *inter alia* will provide that the dividend on the Pearference shares shall in future be 7 p.c. Cumulative, etc—and subsequently confirmed on the 31st October, at which meeting a further resolution was submitted and passed authorising the capitalisation of £160,000 of reserve and the allotting of 160,000 fully paid up Ordinary £1 shares in proportion to the number of Ordinary shares held on that date.

SENATORE MARCONI'S EXPERIMENTS.

Senatore Marconi has returned to London after an absence of about three months, during which time he has been further developing his new beam system. He is now able to state that this system will be effective for efficient telegraph service over any distance by day as well as by night.

SWEDISH MATCH.

An American-Swedish group associated with the Swedish Match Monopoly is negotiating with the Hungarian Government for the grant of a concession in connection with the projected introduction of a match monopoly. It appears that this group has promised to procure large foreign credits in favour of Hungary in the event of a favourable issue. Swedish capital has acquired, in addition to the older participations in the Polish match industry, three more factories (Worte, Silesia and Promyk). This move is of particular interest in view of the recent announcement that the Polish Government was considering the question of a State match monopoly.

NEW LEVER ENTERPRISE IN FINLAND.

It has now been definitely decided (says Brothers are on the point of establishing a subsidiary company in Finland and of erecting a soap factory near Helsingfors. The chief outlet for this undertaking's output is presumed to be Russia. The Latvian Minister of Finance has authorised the Anglo-Asiatic Company, Ltd., to found a subsidiary in Latvia and to trade there in Colonial produce and chiefly in tea. This company is to have a share capital of 100,000 lat (nominally about £4,000), which, according to the concession, must remain in the country either in the shape of cash or goods.

"ELECTION RESULTS" SETTLEMENT.

It has now been definitely decided says the *Financial Times*) to hold the Settlement on Monday next, 10th November, of the heavy payments due as the result of the extensive dealings on the Stock Exchange in the probable results of the General Election. "Differences" will be calculated on the basis of 413 Conservative seats, 150 Labour and 40 Liberal. These figures include the five results yet to come—four Conservative and one Liberal—in which it may be fairly assumed there will be no change. Should there, after all, be any change, then a slight readjustment of the payments will be made at a later date, as was done a year ago, following the preliminary Settlement in "Majorities." The gains and losses will run up to over 100 points in the case of many deals in "Conservative seats," 50 points or less in Labour, and 70 or so in Liberal. The biggest individual payments to be made, of which we have heard so far, are from £1,500 to £2,000 apiece. The deals to be settled will run into several thousands.

KAFFIR PROFITS FOR OCTOBER.

Springs, £55,484 (September, £56,311).
West Springs, £28,149 (September, £26,526).
Geduld, £46,014 (September £46,588).
Modderfontein Deep, £72,519 (September, £71,576).
Simmer and Jack, £18,672 (September, £15,566).
Robinson Deep, £46,576 (September, £45,631).
Sub Nigel, £7,446 (September, £7,425).
Aurora West, £2,012 (September, £1,835).
Meyer and Charlton, £16,104 (September, £15,800).
Van Ryn Gold, £21,065 (September, £19,032).
West Rand Consolidated, £4,021 (September, £4,080).
East Rand Proprietary, £16,576 (September, £16,150).

OIL OUTPUT.

Trinidad Leaseholds.—Oil produced during October, 21,200 tons. Oil purchased during October from other companies, 7,850 tons.

TRAFFICS.

East Indian Railway—Week to November 1, Rs.3,150,000; decrease, Rs.285,000. Great Western Railway—Week to November 2, £353,000; decrease, £3,000. London and North-Eastern Railway—Week to November 1, £1,097,000; decrease, £26,000. London, Midland and Scottish Railway—Week to November 2, decrease, £6,000. Southern Railway—Week to November 2, £437,300; increase, £17,900.

At the wool sales at Brisbane yesterday 11,000 bales were offered. Prices were firm.

CANADIAN PACIFIC

COBH (Queenstown) TO CANADA

SAILINGS TO ST. JOHN N.B.

Nov. 14	Friday	(Q) Melita
Nov. 29	Saturday	Montlaurier
Dec. 13	Saturday	Marburn
Jan. 1	Thursday	(N) Empress of France.

(Q) To Quebec only
(N) To New York

For Fares, Sailings, &c. apply

CANADIAN PACIFIC RAILWAY COBH (Queenstown), or Local Agents Everywhere.

Rx The Prescription Your Physician Writes

FOR NASAL CATARRH

You'll feel better after your very first trial of Glyco-Thymoline. Instantly you'll know relief from the dull, choking sensation of catarrh.

For Glyco-Thymoline has an immediate soothing and cleansing effect on the irritated and inflamed mucous membrane. It is the treatment successfully used by 19,567 doctors.

Make sure you get

Take this simple, rapid way to freedom from discomfort. Buy a bottle of Glyco-Thymoline today—but make sure it *is* Glyco-Thymoline, not something named to sound like it.

A healing antiseptic of the highest value in the home, and a sure relief from gastric troubles. Full directions accompany each bottle. Obtainable at all chemists in 3 oz., 6 oz. and 16 oz. bottles.

Look for this name on the package

GLYCO-THYMOLINE

Trade Mark Regd.
Thos. Christy & Co., 4-12 Old Swan Lane, E.C.4

DUBLIN SHIPPING REPORT.

Wind and Weather.—Light Westerly wind, fresh breeze; fine.

Coastwise Arrivals.—Ss. South Stack, ss. Slieve Gallion, from Holyhead, with goods; ss. Lady Kildare, ss. Lady Limerick, from Liverpool, with goods; ss. Dungeness, ss. Puma, from Glasgow, with goods; ss. Brier, from Heysham, with goods; ss. Lady Cloe, from London, with goods; ss. Wave Queen, from Aberdeen, with paper; ss. Finvoy, from Larne, with cement; m/v. Hera, from Barrow, with motor spirit; ss. Clareisland, from Manchester, with empties; ss. Finola, ss. Puffin, ss. Priscilla, from Garston, with coals; ss. St. Mungo, from Preston, with coals; ss. Pollybridge, from Burryport, with coals; ss. Alyn, from Actongrange, with coals; ss. Castlereagh, from Maryport, with coals; ss. Glenageary, from Partington, with coals; ss. Cornelian, from Irvine, with coals.

Foreign Departure.—Ss. Finola, of Dublin, 396 tons register, Captain Hagan, for Boulogne and Havre (via Belfast and Cork), with general cargo.

Coastwise Departures—Ss. Snowdon, ss. South Stack, for Holyhead, with goods; ss. Lady Patricia, for London, with goods; ss. Brier, for Heysham, with goods; ss. Puma, for Glasgow, with goods; ss. Dungeness, for Waterford and Cork, with goods; ss. Lady Limerick, for Liverpool and Birkenhead, with livestock and goods; ss. Clareisland, for Manchester, with porter; ss. Farfield, for Liverpool, light; ss. Redesmere, ss. Stanley, for Garston, light; ss. Florence, for Newport, light; ss. Ashfield, for Trevor, light; ss. Drunlough, for Glenarm, light; ss. Wythburn, for Whitehaven, light; ss. Mayflower ss. Briarfield, for Piel, light; ss. Sard, for Ayr.

LLOYD'S MAIL NEWS.

ACTOR, from Calcutta, arrived Gravesend 4.
ARCHITECT, from Clyde, arrived Dar-es-Salaam 3.
ATSUTA MARU, for London, left Colombo 5.
AUTHOR, for Liverpool, left Port Said 4.
AVON, from Buenos Ayres, arrived Southampton 4.
BALLARAT, from London, arrived Adelaide 4.
BALLENA, for Bahia Blanca, left Milford Haven 4.
BATHURST, from Liverpool, arrived Sierra Leone 3.
BENEFACTOR, from London, arrived Port Natal 4.
BOORARA, from Sydney, arrived Gravesend 4.
CALIFORNIA, Clyde for Bombay, arrived Port Said 3.
CHAMA, for England, left Axim 3.
CHANGUINOLA, from Avonmouth, arrived Kingston 4.
COUNSELLOR, for London, left Trinidad 3.
DUENDES, from the Clyde, arrived Valparaiso 4.
HIGHLAND LADDIE, La Plata for London, arrived Las Palmas 3.
HIGHLAND PIPER, from London, arrived Buenos Ayres 3.
KABINGA, for London, left Colombo 5.
KAISAR-I-HIND, from London, arrived Gibraltar 4.
KASHMIR, Yokohama for London, arr. Marseilles 4.
KNOWSLEY HALL, from Manila, arrived Penang 4.
KNOWSLEY HALL, for London, left Penang 4.
LANCASTRIA, from New York, arrived Gravesend 5.
MAJESTIC, from Southampton, arrived New York 4.
MARGHA, London for Karachi, arrived Port Said 4.
MARGLEN, from Southampton, arrived Bombay 5.
MIAMI, for Kingston, left Mersey 4.
MONGOLIA, London for Sydney, arrived Port Said 5.
ONITSHA, for Liverpool, left Bathurst 3.
OPAWA, from Liverpool, arrived Adelaide 3.
ORBITA, from New York, arrived Southampton 4.
ORONSA, for Liverpool, left Santander 3.
PADUA, for London, left Bombay 4.
PAKEHA, for Port Chalmers, left Gravesend 5.
PRUDHAN, from Rosario, arrived Mersey 4.
REMUERA, from London, arrived Wellington 1.
RUAHINE, for Lyttelton, left Gravesend 5.
SHANGA, for England, left Lahou 3.
SILARUS, from London, arrived Rio Grande 3.
STARO, from London, arrived Monte Video 4.
SUEVIC, from Clyde, arrived Albany 5.
SABIA, from Africa, arrived Mersey 4.

Cunard Movements.

ANDANIA arrived London on Tuesday.
BERENGARIA left New York at 10 a.m. yesterday for Cherbourg and Southampton.
LANCASTRIA arrived London yesterday.
MAURETANIA, for New York, reported 1,302 miles west of Bishop's Rock at noon on Tuesday.
SAXONIA arrived New York yesterday.

(FOR MARKET REPORTS SEE PAGE 5.)

CORRIGAN & CO'S SALES.

EXECUTORS' SALE. S. DUNDON (DECEASED).

34 HENRY STREET AND 1 HENRY PLACE

(TO HIGH-CLASS TAILORS, OUTFITTERS AND OTHERS).

CORRIGAN & CO. have been favoured with instructions from the Executors of above-named Deceased to SELL these Valuable Premises, situated in the very best part of this busy street, and recognised as one of the finest retail shopping centres of this City. Situated within a few doors of Eastwills Street on the corner of Henry Place.

ON WEDNESDAY, THE 26TH DAY OF NOVEMBER, 1924,

IN THEIR ESTATE SALEROOMS,

4 GRAFTON STREET, AT 1.30 P.M.

DESCRIPTIVE PARTICULARS.

The Premises are of modern design, being thoroughly up-to-date, and possess an imposing Shop Front admitting a very satisfactory display of Goods. The Shop is well lighted, there are 3 powerful Electric Lamps over window to Henry Street for illumination during dispay and trade during winter months. The entire building is practically new of red brick, faced with terra-cotta. There are roller shutters and polished granite pillar supports, the lease being also of similar material. The windows are in brass and oak frames. There is a Mosaic Entrance Porch. The interior woodwork of Shop is throughout panelled in Oak. The upper portion consists of 3 storeys over Shop, with Rise easement display window on first floor.

The frontage to Henry street is 21' 8" and a total frontage to Henry Place of 77' 8". Portion of the upper part is rented to weekly tenants at nominal rents and the basement is let to a Hairdresser at £6 10s. per month. There is also a side entrance from Henry Place and a rear entrance.

TENURE.

The property is held as follows:—

34 HENRY STREET:—Held under an agreement for letting for 3 years from 1st September, 1922, with powers of and liabilities for renewal of said letting under said agreement up to the 1st day of September, 1951, at the yearly rent of £275, clear rent and shorel all rates and taxes.

1 HENRY PLACE:—Held under lease dated 10th November, 1917, for 34 years from 1st September, 1917, subject to the yearly rent of £45 (part of building formerly known as 2 Henry Place).

POSSESSION TO PURCHASER.

Conditions of Sale may be had on application to

HENRY B. O'HANLON, Solicitor for Executors, 58 Dame Street; or to

CORRIGAN & CO., AUCTIONEERS.

4 GRAFTON STREET, DUBLIN.

ALSO FOR SALE AT SAME TIME AND PLACE.

4 EARLSFORT PLACE, ADELAIDE ROAD

(NEAR UNIVERSITY BUILDINGS).

Excellently situated roomy residence convenient to trams and town. Very suitable for flats, private hotel or private residence, and contains, 7 apartments, together with wholesome "overground basement, bathroom (hot and cold), pantries, etc. Terrace with storage under, and entrance from hall floor to very good garden. STABLING AND COACH-HOUSE AT REAR (good approach to same). Nice railed plot in front.

Premises are held for residue of 900 years from the 15th February, 1845, at the yearly rent of £7 10s. Od.

POSSESSION TO PURCHASER ON COMPLETION OF SALE.

At present occupied, but may be seen any day, except Saturday or Sunday, between 2 and 3 o'clock, or by appointment with the Auctioneers.

Conditions of Sale may be had on application to

HENRY F. CHIDLEY, Solicitor, 11 South Frederick Street; or from

CORRIGAN & CO., AUCTIONEERS.

4 GRAFTON STREET, DUBLIN.

'PHONE 2259.

IMPORTANT AUCTIONS.

THIS DAY, AT 12 O'CLOCK SHARP.

J. RYAN & SONS,

AUCTIONEERS, VALUERS, HOUSE & LAND AGENTS,

40 LOWER ORMOND QUAY, DUBLIN,

WILL HOLD THE USUAL WEEKLY AUCTION OF

HOUSEHOLD FURNITURE & EFFECTS, BICYCLES, MOTOR CARS, &c.

Also, by direction of TRUSTEES (without reserve), the following Stocks:—

1,500 Yards All Wool Costume Cloth, Men's and Boys' Suits, Ladies' Frocks, 300 Men's Overcoats, 20 Gross Shampoo Powders, 600 beautiful Dolls and a very large quantity of Toys; 20 Gross Tubes Face Powder, Ribbons, Silk Skeins, Men's Socks, Jumpers; All-wool White Blankets, Quilts; 400 Gross Copying Pencils, 22,000 Feet Rubber Tubing, 35 Dozen Pairs Scissors, Motor Gloves, 50 Dozen Oxford and Flanelette Shirts, and many other lines, too numerous to mention.

J. RYAN & SONS, AUCTIONEERS.

'PHONE 801.

DOCKRELL LIMITED, M.I.A.A.

PROPERTY SALE, TO-DAY (THURSDAY), NOV. 6TH,

IN OUR SALEROOMS, SOUTH GT. GEORGE'S STREET, AT 1.15 P.M.

WELL-SECURED PROFIT RENT OF £53 19s. 9D. PER ANNUM.

Secured by the Licensed Houses and Premises known as 64 and 65 Charlemont street, and held under a Fee-Farm Grant at the yearly rent of £35 0s. 5d. No. 64 Charlemont street is held under lease for ever at a rent of £43, and No. 65 Charlemont street under a lease for ever at a rent of £37. There is, therefore, a total incoming rent of £79.

Messrs. E. F. COLLINS and SONS, Solicitors, 19 Eustace street.

18 COWPER ROAD, PALMERSTON PARK

(WITH POSSESSION).

Conditions of Sale from Messrs. O'NEILL and COLLINS, Solicitors, 43/44 Lower Sackville street; or from the AUCTIONEERS, from whom Orders to View can be obtained.

4 PRETORIA VILLAS, DOLLYMOUNT

(WITH POSSESSION).

For Conditions of Sale apply to Messrs. SHANNON and CO., 19 Upper Ormond quay, and Order to View from the AUCTIONEERS.

DOCKRELL LIMITED, M.I.A.A.,

AUCTIONEERS AND VALUERS,

SOUTH GREAT GEORGE'S STREET, DUBLIN.

WEDNESDAY NEXT, NOVEMBER 12TH, AT 12 O'CLOCK.

IMPORTANT SALE BY AUCTION.

61 NORTHUMBERLAND ROAD.

ANTIQUE FURNITURE, OLD ENGRAVINGS, UPRIGHT GRAND PIANO, BEST QUALITY AXMINSTER CARPETS.

WE are favoured with instructions to SELL BY AUCTION, ON THE PREMISES, ON THE ABOVE DATE, the entire valuable Furniture and Effects, including, as follows:—Upright Grand Piano, in rosewood case, by Chappell, London; Pietra Dura Cabinet, Chippendale and Sheraton Chairs, Axminster Rosewood Card Tables, Antique Sheraton Sideboards, ditto Cylinder-top Writing Table; Chippendale Tables, Jardiniere Stands, Antique Ormolu Toilet Mirror, with Dresden China Figures; Chesterfield and Easy Chairs, in tapestry and needlework; a choice collection of Old Engravings, Decorative Cabinet, Plush and Indian Curtains, best quality Axminster Carpets, Stair Carpeting, Pull Rugs, All-Brass, Sheraton and Walnut Bedsteads and Bedding, Sheraton and Walnut Bedroom Suites, Mahogany and Oak Mirror-door Wardrobes, Chippendale Hall Wardrobe, Mahogany Hall Clock, by Dunning; best quality Table Glass and China, Sheffield and other Plated Ware, Kitchen Furniture and Utensils, etc., etc.; Pennsylvania Lawn Mower and Garden Tools.

On View day previous, 10 to 5 o'clock. Admission to View and Sale by Ticket, 1/-. Terms—Cash and 5 per cent. Fees.

BATTERSBY & CO., AUCTIONEERS,

39 WESTMORELAND STREET, DUBLIN,

ESTABLISHED 1815. 'PHONES 48 AND 49.

COUNTY OF MEATH.

HIGHLY IMPORTANT AND ATTRACTIVE SALE BY AUCTION OF VERY VALUABLE

FEE-SIMPLE PROPERTY,

WITH GENTLEMAN'S RESIDENCE AND OUT-OFFICES, AT

MARTRY, KELLS.

JOSEPH LOWRY and SONS are favoured with instructions from the Executors of the late Vice-Admiral V. A. Tisdall to

SELL BY AUCTION

At the COURTHOUSE, KELLS,

On SATURDAY, 8th NOVEMBER, 1924,

At the hour of 12 o'clock,

All the Estate, Right, Title and Interest in all that and those Part of the Lands of Martry, containing

171a. 2r. 35p.,

Statute Measure, or thereabouts, held in fee-simple, subject to an Annuity of £81 6s. 6d., and another part of the Lands of Martry, containing

168 ACRES,

Statute Measure, or thereabouts; also held in fee, subject to an annuity of £20 6s. 4d., both payable to the Irish Land Commission, situate in the Parish of Martry, Barony of Lower Navan and County of Meath. Gross Poor Law Valuation, £401 10s. Od.

DESCRIPTIVE PARTICULARS.

This very desirable property is most conveniently situate about half a mile from Ballybrew, 4 from Kells and 6 from Navan (G.N.R.), within easy reach of the Heath and South-East Meath. It comprises some of the primest fattening and planting lands in Meath. It is all in grass (with the exception of about 30 acres in tillage), laid out in suitable divisions, with a constant and ample supply of water and is noted for its early growth and its immunity from disease.

The Residence, which is handsome and modern, picturesquely situate, approached by a nicely wooded avenue, contains 3 reception rooms, 4 bedrooms, 2 servants' rooms, kitchen, scullery, coal cellar, bathroom (h. and c.), & W.C.s. The out-offices consist of 5 loose boxes, 3 stalls, dairy, sheds for 100 cattle, oats loft, iron hay shed by Smith and Pearson, small hay shed, 3 implement sheds, large calf house, fodder garage, harness room, storehouse, and coach house. There is a very compact steward's house on the property. The entire buildings are in thorough repair, requiring no outlay whatever.

A well-stocked fruit and vegetable garden adjoins the house. There is also a back avenue leading to farmyard.

For further particulars and Conditions of Sale, apply to—

Messrs. MONTGOMERY and CHANTON, Solicitors having Carriage of Sale, 13 Molesworth street, Dublin; or to

JOSEPH LOWRY & SONS, M.I.A.A.,

Auctioneers, Valuers, and Land Agents, KELLS and NAVAN.

Kells, 18th October, 1924.

COUNTY OF MEATH.

HIGHLY IMPORTANT AND ATTRACTIVE SALE BY AUCTION OF VERY VALUABLE

GRAZING & FATTENING FARM,

WITH GENTLEMAN'S RESIDENCE AND SUITABLE OUT-OFFICES,

Gate Lodges, etc.,

AT STAFFORDSTOWN, NAVAN.

JOSEPH LOWRY and SONS are favoured with instructions from R. J. Bligh, Esq., to

SELL BY AUCTION,

AT THE COURTHOUSE, NAVAN,

On MONDAY, 1st DECEMBER, 1924,

At the hour of 12 o'clock,

The Estate, Right, Title, and Interest in all that and those Part of the Lands of STAFFORDSTOWN, Barony of Skreen, and County of Meath, containing

350a. 3r. 29p.,

Statute Measure, or thereabouts, held under a Fee-Farm Grant dated 23rd May, 1854, at the Perpetual Yearly Rent of £156 15s. 6d., subject to £156 9s. 6d. Poor Law Valuation, £402 10s. Od.

The Lands are also subject to a Drainage Maintenance Charge in respect of the River Nanny, amounting at present to £4 0s. 3d. per annum.

DESCRIPTIVE PARTICULARS.

The Lands, which are all under grass, with the exception of about 5 Acres of Tillage, are situate in the choicest residential quarter in the country, and comprise good sound pasture of the best fattening and finishing qualities—exceptionally healthy and capable of importing the necessary market finish. The Divisions are suitable and convenient, and most unusually well sheltered.

The Residence, which is approachable from either the Dulcek or Johnstown roads, with gate-lodge entrances, is picturesquely situate in the heart of a beautifully-wooded country, contains large entrance hall, 3 reception rooms, 5 bedrooms, bathroom, h. & c., servants' room, box-room, large kitchen, pantry, dairy, separating room, store-room, etc. The Out-offices comprise garage for 2 motor-houses, 16 loose boxes, 3 galvanised sheds, byres for 50 cattle, implement shed, extensive byre for hay and grain, large walled-in Fruit and Vegetable Garden, with Workman's Cottage, etc.

The entire buildings are in excellent repair, requiring not one penny outlay.

Staffordstown is about 3½ miles from Navan, 24 miles from Mosstown, and 36 miles from Dublin. For further particulars and Conditions of Sale apply to

Messrs. A. and L. GOODBODY, Solicitors, 24 Dame street, Dublin; or to

JOSEPH LOWRY & SONS, M.I.A.A.,

Auctioneers, Valuers, and Land Agents, KELLS AND NAVAN.

Kells, 4th November, 1924.

THE BEST WEEK-END PAPER FOR DUBLIN

People is the "WEEKLY IRISH TIMES."

Last Edition on Sale every Saturday Morning.

Price Twopence.

AUCTION TO-MORROW, AT 29 BACHELOR'S WALK.

COX'S AUCTION ROOMS, AT 12.30 O'C.

SUPERIOR DUBLIN-MADE FURNITURE, PIANOS,

THE ENTIRE PLATED WARE AND CUTLERY OF THE MIDLAND HOTEL, GALWAY, ETC.

Comprising principally:—Solid Mahogany Chippendale design and French China Display Cabinets; magnificent Hair-stuffed Chesterfield Set, 3 pieces, with spring cushions, covered in silk; beautiful Chinese Lacquer Drawing-room Suite, 6 pieces, covered in Chinese pattern silk; Decorative and other China, Pictures and Coloured Prints; Chippendale and Sheraton-framed Overmantel Glasses, Drawingroom Suites, Diningroom and Parlour do.; Single Chesterfields and Lounge Arm Chairs, in tapestry and leather; Coal Cabinets, Inlaid Occasional Drawingroom Chairs, Revolving Book Stand, Gilt Chariot and Recess Mirrors, Brass Fenders and Fire Brasses, Brass Slipper Boxes, Inlaid Rosewood Cabinets and Overmantel Glasses, Buhl Cabinet, superior 7' 6" Mahogany Breakfront Bookcase, 4ft. do.; Mahogany and Oak Hall Stands, Oak Hall Table and Chairs, French Gilt Clock and Shade, Marble Diningroom Clocks, 4 Spanish Mahogany Glass-back Sideboards, 4 small Mahogany and Oak Cabinets, Sets of Mahogany Screw Dining Tables, 8 to 12 feet long; 10 Oval and Round Tables, on pillar and claw; several Sets of Mahogany and Oak Dining Chairs; Bedroom Furnishing in variety, including 6ft. Mahogany Dublin-made Suite, with bow-fronted Toilet Chests and 2 Chairs; Gent.'s Mahogany Antique Wardrobe, Edinboro' Chests of Drawers, 5ft. Sheraton Reflex Suite, all mahogany lined; 6ft. Dublin-made Walnut do., Mahogany and Walnut Duchesse Pairs, 10 Bedroom Suites, assorted sizes from 3ft. to 5ft., in various woods; Mahogany Dressing Tables, Washstands, Toilet Glasses; All-Brass and Black and Brass Beds, 4-ply Wires and Pure Curled Hair Mattresses; Kitchen and Deal Furniture—Wardrobes, Presses, Tables, 6 dozen Bentwood Chairs, Kitchen Tables, Chairs, Dressers; Pots, Pans and Saucepans; Royal Axminster and Brussels Carpets, 20 yards finest quality Royal Axminster Stair Carpet (new), and numerous miscellaneous effects; also Semi-Grand Piano, full iron frame; Pianola and 2 Upright Grand Cottage Pianos, by Collard and Collard, full trichord. Goods on View. Auction commences at 12.30. Pianos sold 3 o'clock.

JOHN H. COX, F.A.I., AUCTIONEER & VALUER.

"OAKLY PARK," CELBRIDGE.

SALE TO-DAY AND TO-MORROW, AT 11.30 A.M.

(AS ALREADY FULLY ADVERTISED).

SPECIAL 'BUS SERVICE FROM PARKGATE STREET at 9.40 and 10.40 a.m.

TO-DAY (THURSDAY), at 11.30 a.m.—Commencing with the HOUSEHOLD LINEN, Lot 601; Furniture of Servants' Hall and Kitchen, Ordinary Utensils. THE LIBRARY OF BOOKS ABOUT 1.30 p.m.

TO-MORROW (FRIDAY), at 11.30 a.m.—THE PURE-BRED BRITISH FRIESIAN CATTLE and SHORTHORN CATTLE and Calves, 2 Farm Horses, Farm and Agricultural Machinery, Dairy Fittings, Poultry, &c., will be offered. IMPLEMENTS, 1.30. CATTLE, about 12 NOON.

Purchasers to pay 5% Fees. Catalogues to admit to Sale, price 1s. each. For further particulars apply to

T. T. MCCREDDY and SON, Solicitors, 21 Merrion square, Dublin; or THE AUCTIONEERS,

WM. MONTGOMERY & SON, M.I.A.A.,

GAINSBORO' HOUSE, 24 SUFFOLK STREET, DUBLIN.

6 ROSTREVOR TERRACE, ORWELL ROAD, RATHGAR.

TUESDAY, 11th NOVEMBER, 12 NOON.

MESSRS. W. MONTGOMERY and SON have been instructed to SELL BY PUBLIC AUCTION, on the PREMISES, AS ABOVE, the Residue of Household Furniture and Appointments, comprising briefly—Grand Piano, in walnut case, by Brinsmead; FINELY CARVED MAHOGANY SIDEBOARD (CORK EXHIBITION, 1852); Dining and Drawingroom Furniture, Clocks and Ornaments en suite; Mahogany Hall and Dining Tables, Dinner Wagon, Mahogany and other Bedroom Furniture; Carpets, Plated Ware, Glass and China, Kitchen and Culinary Utensils and Outdoor Effects.

ON VIEW TO-DAY (THURSDAY), 10th. Purchasers to pay 5 per cent. Fees.

W. MONTGOMERY & SON, M.I.A.A., 24 SUFFOLK ST., DUBLIN.

MCARTHUR'S FURNITURE AUCTION

THIS DAY (THURSDAY), 6TH, 12.30 O'CLOCK,

Will include a choice selection of Diningroom, Sittingroom, Bedroom and Kitchen Furniture; also an assortment of Carpets, Rugs, Curtains and Pictures, which have been forwarded to our Salerooms from Eldon-terrace avenue, Grosvenor place, Waverley avenue and Mountjoy square. ALSO Ford 6-Seater Touring Car (1920-21); Architect's Chest Drawers and Bookcase.

AUCTION EVERY THURSDAY

SALEROOMS: 44 LOWER GARDINER STREET

(ONE DOOR FROM 79 TALBOT STREET).

9 Years. Coat in Rose Colour Gabertine, with self bands. Economy Week Price 59/6

4 Years. Coat in Tan Fancy Velours, trimmed Fur. Economy Week Price 45/-

15 Years. Coat in Navy Gabertine, half lined good quality Satin, Saxe embroidery. Economy Week Price £4/19/6

Velour Hat 22/11

Slyne & Co. Ltd.

71 Grafton Street, 1 and 2 Harry Street.

SEASIDE & COUNTRY CONTD. FROM PAGE 2.

COMFORTABLE Furnished Apartments, good cooks; 6d. attendance; moderate.—13 Windsor terrace, Lwr. Sandymount.

DUN LAOGHAIRE—Self contained Flat to Let. Furnished.—2 Eden Park. 6 1

DALKEY—Nicely Furnished Rooms, pool-sitting room, or Flat; moderate. Address "S 3631," Apartments, this office. 3 D

FURNISHED—Flat, Bath, and also Unfurnished Apartments.—14 Ingelford terrace, Monkstown. 1 D

FURNISHED or Unfurnished Rooms, two, and Bed Kitchen, Wanted; country preferred; married couple, one children (permanent); moderate; partic. Adrian "S 3443, Rooms," this office. 2

FLAT, well Furnished, to Let, Belgrave square, Monkstown, self contained. Apply 12 Spencer Villas, Glenageary.

FURNISHED Room to Let, with gas cooker; suit elderly lady or business girl.—Kingstown, 24/- weekly. "S 64, Irish Times Branch Office, Kingstown. 5 A

HALF House to Let, Furnished, no attendance, first part of Kingstown.—C 277, this office. 4 F

KINGSTOWN—Most convenient, quiet, select Furnished Apartments; good cooking; bath.—20, adjoining Times Branch Office, Kingstown. 4

MONKSTOWN—Belgrave square—Drawingroom Flat; 3 rooms; rent, seven guineas.—"S 3451, Irish Times Branch Office, Blackrock. 5 A

SANDYCOVE, on tram line—Unfurnished Flats to Let, first floor, two sitting, two bedrooms, "S 2 3454, Flats," this office. 4

SUTTON—Forces Attractive Furnished House, garage, 2 acres, small family, £5 monthly.—C 377, this office.

SHANKILL—Nicely Furnished Livingroom and Bedroom; gas cooker; for young couple, with or without children; 10/- weekly. Address "S 3910, Attractive," this office. 5 A

TO LET, 2 Unfurnished Rooms and kitchen, Monkstown, 21/-.—C 33, this office. 1 D

MISCELLANEOUS.

AT Sharpley's, Baby Linen Specialists—Ladies invited to write for Catalogue Baby Linen Accessories, Nursery Requisites Sent Post Free.—Sharpley, Lower Camden street, Dublin.

A PIGEON Loft and Aviary Wanted, Pigeonhire, give particulars.—Cross, Kilgobbin, Stillorgan.

A LL classes of Typewriting and Shorthand Work well and promptly executed by Miss Watson, 2 Fitzwilliam square, South.

A GENTS, Merchants (Manufacturers, etc.) are invited to call for Terms for Selling Our Goods.—Irish Manufacturing Co., 7 Lr. Ormond quay, Dublin.

A GENTS Wanted, Sell Direct to Consumers, Guaranteed Goods, Big Profits, Exclusive Territory.—Write Dept. 1,